"All the News That's Fit to Print."

The New York Times.

THE WEATHER
Cloudy, preceded by rain on the coast today; Friday, fair, warmer.
☞ For weather report see next to last page.

VOL. LXVIII...NO. 22,335. ••• NEW YORK, THURSDAY, MARCH 20, 1919. TWENTY-FOUR PAGES. TWO CENTS Metropolitan District 50 Mile Radius | THREE CENTS Within 200 Miles | FOUR CENTS Elsewhere

LODGE AND LOWELL DEBATE COVENANT; BOTH ASK CHANGES

Senator, Questioned, Says He Would Support League Draft if Properly Amended.

SEES MANY PRESENT FAULTS

Wants Monroe Doctrine, Immigration, and Tariff Specifically Reserved from Interference.

GOOD BASIS, SAYS LOWELL

Holds Covenant Fulfills Minimum Requirements of a League That Would End War.

Special to The New York Times.

BOSTON, March 19. — "I am not against the League of Nations. Far from it. I am anxious to have the free nations unite to do all that can be done to secure the future peace of the world and bring about a general disarmament."

This positive declaration was made tonight by United States Senator Lodge at Symphony Hall during his joint discussion with A. Lawrence Lowell, President of Harvard University, on the proposed League of Nations covenant.

While many in the audience, indeed, most, were surprised to hear this statement from Senator Lodge, the Senator declared himself surprised to realize that his critics were of the opinion that he was opposed to the League of Nations idea. This is not so, he said, his difference being with the present draft of the covenant.

"If the League shall be put in such shape that it will promote peace instead of breeding disorder and will work no injustice to these United States, I will support it," said Senator Lodge in replying to a question by Dr. Lowell, during the debate.

"I hope from my heart it will be amended," he added. "I hope that such a League will be framed somewhere. In my belief it will not be done in Paris."

A Distinguished Audience.

The debate was held in Symphony Hall, in the presence of 3,000 people, an audience notable for its distinguished character.

Governor Coolidge presided. By the rules of the debate Senator Lodge opened the discussion with an hour's speech. President Lowell then spoke for an hour and a half, after which Senator Lodge devoted a half hour in rebuttal.

In the outset of his address Senator Lodge declared he did not oppose the idea of the League of Nations. He differed with the provisions of the draft as it now is. He declared it to be a dangerous doctrine as it now stands. He quoted from utterances of Theodore Roosevelt shortly before his death, and referred to an interview he had with the former President. He declared that he and Mr. Roosevelt were of one mind in the matter of the League of Nations.

Senator Lodge said that his first constructive suggestion was that the League of Nations covenant be redrafted and put into language everybody could understand. By so doing the causes of disputes would be removed. He said the covenant should be one that would avoid conflicting interpretation.

He referred to the Monroe Doctrine as something that "in its essence rests upon the proposition of separating the Americas from Europe in all matters political," and demanded that its principles be specifically reserved from violation.

He said this country was ready at any time to go to Europe to save Europe from barbarism, but not for an obscure war in the Balkans.

He defended the right of this country to control its immigration laws. He said no nation or nations should have the power to say who should come into the United States.

Senator Lodge reviewed with considerable emotion and emphasis the Tenth Article of the proposed League of Nations. He said we were asked to guarantee the territorial integrity of every nation in the world.

He asked his auditors whether they were willing that we should guarantee the integrity of all the nations of the world. Cries of "yes, yes" went up from all parts of the hall. In a twinkling they were drowned in shouts of "no, no."

As Senator Lodge closed some one called for "three cheers for the greatest man in the United States." The cheers were given.

Dr. Lowell Introduced.

President Lowell was then introduced. He was greeted with applause lasting two minutes. He spoke in a clear voice, referring to himself as an "inconsistent Republican." He said he agreed with Senator Lodge that the covenant was defective, and added, "I feel that when those defects in the covenant are corrected, it ought to be ratified."

Nevertheless the Harvard President insisted that the present draft was a great advance and contained many noteworthy features. If clarified in certain respects he felt that it would prevent future wars.

President Lowell asked Senator Lodge two questions:

"1. If the covenant were amended as you wish would you vote it?"

"2. Will you formulate and send to the proper quarters the amendments you wish made?"

Dr. Lowell said he believed if that Senator Lodge sent to Paris his amendments to the covenant, with the word

Continued on Page Four.

SIX (6) BELL-ANS IN HOT WATER quickly relieves Indigestion—Don't forget.—Advt.

Wireless Telephone Links Ireland with Canada

LONDON, March 19.—The establishment of wireless telephony between Ireland and Canada was announced today by the Marconi Company.

MONTREAL, March 19.—Experiments in wireless telephony across the Atlantic have been proceeding for some time between the Marconi stations at Glace Bay, Nova Scotia, and Clifton, Ireland. These experiments are still in progress.

Special to The New York Times.

WASHINGTON, March 19. — Edward J. Nally, Vice President of the American Marconi Company, said tonight concerning the reported talk by wireless across the ocean:

"The conversation probably took place between the two wireless stations that have been established in Ireland and Nova Scotia. The one in Ireland is at Bally Bunion. The one in Nova Scotia is at New Castle. These two stations are of the latest types."

Mr. Nally said this was not the first transatlantic wireless conversation. He recalled that several months ago wireless telephone conversations took place between Washington and Paris viæ the Eiffel Tower and Washington radio station. This is further than the 2,900 miles between Bally Bunion and Nova Scotia.

ARREST DR. WILKINS ON ARRIVAL HERE

Physician, Smooth Shaven, with Hair Cropped, Returns to Face Murder Inquiry.

POLICE FAIL TO MEET HIM

Telegraph Message from Baltimore Told of Intention to Appear at Mineola.

Dr. Walter Keene Wilkins, the physician for whom a warrant was issued by the Nassau County officials, following an investigation of the murder of his wife at their Long Beach home on Feb. 27, was arrested last night in the Pennsylvania Station shortly after he had alighted from a train from Baltimore. He was taken to Police Headquarters here, where he was held as a fugitive from justice, pending the arrival of the Nassau County authorities, who said they would ask for his commitment at a hearing to be held before Justice of the Peace Cassius Coleman at Long Beach at 10 o'clock this morning.

The physician disappeared on Sunday morning, and a general alarm for his apprehension was sent to all parts of the country on Monday night when Charles R. Weeks, District Attorney of Nassau County, began to make his plans for presenting the case to the Grand Jury. A warrant was issued for Dr. Wilkins's arrest on Monday by Justice of the Peace Coleman, the application for the warrant charging him with murder.

Not until yesterday did Louis K. Freiss, his counsel, hear from Dr. Wilkins, according to a statement issued by the lawyer late yesterday afternoon. About the same time District Attorney Weeks received a message from Dr. Wilkins saying that he was returning to Mineola. Both messages had been filed in Baltimore at 11:25 A. M., and that to the District Attorney said:

"Morning newspapers say my case is to be presented to the Grand Jury by you today. Would like to appear. Am returning to put myself in your hands."

Information received by the police here was that Dr. Wilkins would arrive at the Pennsylvania station about 7 o'clock last night, and detectives were assigned to watch the crowds as they alighted from the train. No person answering the description of Dr. Wilkins was discerned and the police left the station.

Physician Was Smooth Shaven.

About 8 o'clock a reporter who had waited for a later train saw a man coming through the gates who resembled closely the descriptions sent out by the police, although he was smooth shaven. When Dr. Wilkins was seen last by the Nassau County authorities he had a growth of side whiskers. The reporter notified a policeman, Patrick J. Cavanagh, of the Church Street station, Richmond Hill, of the presence of Dr. Wilkins and they followed him to a telephone booth.

Dr. Wilkins appeared greatly agitated and over the telephone talked in a loud voice to a person who had apparently failed to keep an appointment to meet him in the railroad station. He did not tell the police whether he had expected that his counsel would meet him there, but Mr. Freiss telephoned to Police Headquarters later to ask permission to confer with his client. This permission was refused by request of District Attorney Weeks, who asked that no one be permitted to talk to Dr. Wilkins until the Nassau County Prosecutor had had an opportunity to confer with him.

Admitted His Identity.

When the physician was accosted by the policeman as he came out of the telephone booth he admitted his identity and explained that he was about to take a train at 8:10 o'clock on the Long Island Railroad for Mineola, where, he said, he intended to give himself up to the authorities there. He sat down on a bench and sought to induce the police-

Continued on Page Three.

PALL MALL FAMOUS CIGARETTES Cork and Plain Ends.—Advt.

MODERATES RISE AGAINST SOVIET IN PETROGRAD

London Gets the Report Also That Allies Are Leaving Odessa, Menaced by Reds.

GREEKS CAPTURE KHERSON

Drive Reds from City 92 Miles Northeast of Odessa and Make Rapid Advance.

SIBERIANS ANTI-AMERICAN

Method of This Country's Intervention Leads to Hostile Press Campaign.

LONDON, March 19.—There are unconfirmed reports that a revolution of the Mensheviki, or Moderate, element of the Social Democratic Party against the Soviet Government has broken out in Petrograd, according to a German Government wireless dispatch received tonight.

Following reports that a critical state of affairs exists in Odessa and that it is being evacuated by the allied forces, which, while not confirmed, are not denied in official quarters, dispatches from Moscow and Saloniki tell of successes by and against the Bolsheviki near the Black Sea port.

The Saloniki advices, dated yesterday, read:

"Greek troops have defeated the Russian Bolsheviki at Kherson, northeast of Odessa, and advanced about twelve miles, according to an official announcement made today by Greek headquarters here. The Greeks captured prisoners and war materials."

The news from Moscow came in Russian wireless messages. One, dated Saturday, said that the non-Bolsheviki had assumed the offensive in the region north of Odessa, but had been repulsed by a Soviet counterattack and retired toward Brezovka. It was added that the City of Zhitomir had been occupied by the Soviet forces on March 14.

The other statement, sent under date of Monday, is as follows:

"Soviet troops again have secured a victory in the region of Odessa. Mixed detachments of White Guards, consisting of partisans of General Denikine and General Petlura, made great efforts to defend the approaches to Odessa for the purpose of covering the complete evacuation of the city. The Red Guards defeated the enemy, who are retiring toward the city."

For several months British and French detachments have been in Odessa.

Kherson, ninety-two miles northeast of Odessa, and an important trading centre at the mouth of the Dnieper, was reported in a dispatch from Athens on Feb. 26 to have been occupied by Greek troops. On March 12 a wireless dispatch received in London said that Kherson had been captured on March 8 by Ukrainian Soviet troops.

SIBERIAN PRESS HOSTILE TO AMERICA

Method of This Country's Intervention Leads to Active Campaign of Criticism.

VLADIVOSTOK, March 17, (Associated Press.)—Never since the landing here of troops in August has there been such widespread criticism of the United States. The newspapers are full of tirades and ingenious distortions of facts calculated to sow discord among Americans, Russians, and America's allies. It is an unquestioned fact that there is a systematic campaign. Some newspapers of Siberia, it appears, have been subsidized and are distinctly hostile to the United States.

The Russians, never overconfident regarding the intentions of the Americans, have been ready listeners and the legitimate Russian press reprints and editorializes on the fabrications that have been put in circulation.

Beginning with the disappointment over the passiveness of America's intervention, the sentiment developed mistrust and an outspoken hostility in many quarters to the Princes' Islands proposal for a conference of all Russian factions with the Allies, justly or otherwise credited to President Wilson.

Americans were instantly dubbed friends of the Bolsheviki and the idea was quickly utilized by an unfrieldly press and accepted in the political circles of the Russians generally. There is no effective means here of combating this propaganda and the result is that the United States has few champions in any class or party.

Reassurances by Major Gen. William S. Graves, the military commander here, regarding America's nonpartisanship, were offset in the Russian mind, which is little concerned in the fine shades of interference and noninterference, by definite charges of pro-Bolshevism here and abroad, arising from the refusal of the Americans to co-operate with its military against the alleged Bolsheviki in the Amur district. The giving of asylum to the revolting Cossacks recently was construed in a similar way. This incident, however, was the only one of a malignine character to draw fire. Colonel Henry D. Styer, who has been active for the Americans in the Cossack controversy, wrote to the newspapers an explanation of the affair in which he

Continued on Page Two.

THE NEW HOME OF STEARNS KNIGHTS at 12 Central Park West. A beautiful car in beautiful surroundings.—Advt.

First German Food Ships Start Out From Hamburg

LONDON, March 19.—Eight German steamers, including the Kaiserin Auguste Victoria, Cleveland, Graf Waldersee, and Pretoria, sailed from Hamburg this week for foodstuffs, according to advices from Berlin.

It is said that the crews of the ships made a formal demand that they should not be removed from the vessels during the trip.

The eight German ships allotted to the United States under the Brussels agreement are the Zeppelin, 15,200 tons; Prinz Friedrich Wilhelm, 17,000 tons; Graf Waldersee, 13,000 tons; Patricia, 14,466 tons; Cap Finisterre, 14,500 tons; Pretoria, 13,200 tons; Cleveland, 16,900 tons; Kaiserin Auguste Victoria, 25,000 tons. They will be used on the westward trip to transport American soldiers from France. The Imperator, 52,000 tons, will be added to this fleet shortly.

GET TYLER, WANTED IN BANK MURDERS

Daring Bandit, Sought for Holdup in Brooklyn Dec. 13, Captured in St. Louis.

KILLED TWO, GOT $13,112

Police Say He Admits Identity—Wife with Him When Arrested.

Special to The New York Times.

ST. LOUIS, Mo., March 19.—The failure to pay a fine of $10.30 imposed in Columbia, Mo., for disturbing the peace led to the arrest yesterday of I. Roy Tyler, 29 years old, wanted in New York City for the murder of two bank officials and wounding a detective in a bank robbery at Brooklyn, N. Y., Dec. 3, last. He is also charged with the robbery of a bank in Cleveland in December, 1917.

Tyler was identified at Police Headquarters by Detective Sergt. Elias Hoagland, who recognized him from pictures that had appeared on a circular received by the police. After examination Tyler admitted his identity, but denied the crimes charged to him. A reward of $3,500 was offered for his arrest.

Tyler was accompanied by his wife, Mrs. Catherine Tyler, and by Dr. Ralf Harding, a veterinary surgeon, of Kansas City, Mo., and by the doctor's wife, Mrs. Grace Harding. The four were traveling from Kansas City to Canton, Ohio, to visit Mrs. Harding's mother. Tyler, when arrested, gave his name as Frank H. McGann of Kansas City.

The police were notified that the party, traveling east in an automobile, had passed through St. Charles, Mo., where they had eluded capture. They were arrested at Taylor Avenue and the Hodiamont tracks by Detectives Roach, Rogers, and Dempsy, and were brought to Central District. Tyler (or McGann, as he was then known) admitted being fined in Columbus. He was in a hurry to be on his way, he said, and offered to pay the fine.

Thinking that the automobile in which he was traveling might have been stolen, the detectives demanded to see his bill of sale. While he was establishing his ownership of the car, Detective Hoagland entered and glanced at the prisoners.

"You are Roy Tyler and you are wanted in New York for murder," he said.

"My name is Frank H. McGann, and I was never in New York in my life," returned the prisoner.

"Turn up your sleeve," demanded Hoagland, as he seized the man's arm.

He bared his arm to the elbow and revealed the letters "I. R. T." tattooed on the forearm. Hoagland then produced the circular on file in the Bertillon Bureau giving the tattoo marks as part of the description of the missing man. A scar on the bridge of the nose also fitted the description.

Tyler wilted and admitted his identity. "From the minute you looked at me I knew I was a goner," was his only remark.

His wife, whose picture also appeared on the circular as wanted for the Cleveland bank robbery, also admitted her identity.

"We had planned to commit suicide before allowing ourselves to be taken alive," she said.

An automatic pistol was found in Tyler's pocket, and another revolver was found in the automobile. Mrs. Tyler was wearing a platinum ring set with thirty-three diamonds, valued at $3,000. She also wore two more diamond rings, a diamond lavalliere, and pearl earrings, and had $216 in cash.

Tyler said he had $48,000 on deposit in a bank in Phoenix, Ariz., and owned oil lands in Texas worth $250,000.

Dr. Harding declared that he had met Tyler, or McGann, as he knew him, in Kansas City when he brought a pet dog to him to have it treated. He was persuaded to accompany them to Canton for a short trip, he said. They are held by the police for investigation.

Telegrams have been sent to New York for instructions as to the disposition of the Tylers, and Kansas City police have been asked for information regarding Dr. Harding.

The sum of $13,112 was stolen from the East Brooklyn Savings Bank at Franklin and Myrtle Avenues, Brooklyn, on the afternoon of Dec. 13, 1918, by two hold-up men, who shot and killed De Witt C. Peal, the paying teller, and Henry W. Coons, the assistant cashier,

Continued on Page Eight.

SIX (6) BELL-ANS IN HOT WATER quickly relieves Indigestion—Don't forget.—Advt.

FIND COVENANT REVISION DIFFICULT; LEAGUE COMMISSION TO ATTEMPT IT; CLEMENCEAU'S RESIGNATION DENIED

SOME DIFFERENCES IN PARIS

Wilson Said to Have Opposed Clemenceau's Rhine Proposals.

RIVER BOUNDARY DEMANDED

French Insistent on It for Self-Protection Against the Germans.

SECURITY THEIR SOLE AIM

Italy Is Irritated Over Rumors of a Reference of Her Claims.

Rumor That Clemenceau Quit Denied in Official Quarters

PARIS, March 19.—A rumor that Premier Clemenceau had resigned the portfolio of Minister of War, which was current here today, was denied in official quarters this evening.

By CHARLES A. SELDEN.

Copyright, 1919, by The New York Times Company.
Special Cable to THE NEW YORK TIMES.

PARIS, March 19.—I was told by a high authority this morning that Prime Minister Clemenceau had placed his resignation in the hands of President Poincaré, who had refused to accept it, but confirmation has not been obtainable from the man most concerned.

The story is current that President Wilson after his return to Paris on Friday last assured Clemenceau that America could not and would not indorse the full French demands for the disposition of the west bank of the Rhine, and would not support France in its campaign to prevent the annexation of German Austria to Germany.

It was on Monday evening, according to my informant, that Clemenceau went to President Poincaré with his resignation from the Premiership and the French delegation to the Peace Conference. President Poincaré refused to accept the resignation, telling Clemenceau that he must stay at the head of the Government and in the Presidency of the Conference to fight for the best terms available, even if he had to yield much more than he desired. The President of the French Republic insisted that France could not get on without the support of America, no matter what modifications were enforced by President Wilson on the French program for the treatment of Germany.

President Wilson and Prime Minister Orlando of Italy have had two conferences this week. Orlando was with Colonel House today. It is known that Orlando is being flooded with telegrams from all parts of Dalmatia insisting that he hold out for the full Sonnino program against the Jugoslavs. Orlando does not believe in the Sonnino plan. Furthermore Italy is inclined to favor the annexation of German Austria to Germany.

Thus many questions geographically remote may be factors in determining the nature of the peace treaty as to German's western boundary.

FRENCH INSIST RHINE SHALL BE BOUNDARY

Strong Demand of the Nation Is Voiced by the Foreign Office.

By CHARLES A. SELDEN.

Copyright, 1919, by The New York Times Company.
Special Cable to THE NEW YORK TIMES.

PARIS, March 18.—Although many references and statements as to what France desires on the west bank of the Rhine have been made since the armistice, they have been partial and unauthorized. But today a member of the French Foreign Office gave me a summary of the program contained in the Tardieu report on this matter to the Council of Ten. It is on the agenda of the council for immedate action after the unfinished work on the military, naval, and aerial program.

As to the action on this report, no absolute prediction can be made, although the plenipotentiaries of all the big powers have seen it. From advance comment, France expects complete support and sympathy from England in everything demanded. There is hope, with perhaps a little less expectation, regards as America. Italy has no objection to the French Rhine program on its merits, but may hold out or suggest modifications for trading purposes; that is, to get French support on one or more of many Italian demands now considered debatable.

What might be called the French slogan on this west bank of the Rhine question is "No annexation by France,

Continued on Page Two.

"Ward Off Influenza" McK. & R. Cin-u-form Lozenges 25c.—Advt.

Supreme Council Calls on Poles and Ukrainians to Suspend Their Hostilities Before Lemberg

PARIS, March 19, (Associated Press.)—The situation in Galicia was considered by the Supreme Council at its session this afternoon, and it was decided to request the Poles and the Ukrainians to cease hostilities under certain conditions.

The official statement issued this evening reads:

> The Supreme Allied Council met this afternoon between 3 and 7 o'clock. An exchange of views took place in regard to the military situation in Galicia. The council agreed on the terms of an injunction to be addressed to the two armies facing each other in front of Lemberg, requesting them to suspend hostilities at once, on certain conditions.
>
> The council then dealt with the western frontier of Poland and heard the report of the Commission on Polish Affairs, which was presented by its Chairman, M. Jules Cambon.
>
> The next meeting will be held on Friday, March 21, at 3 P. M.

CECIL HOLDS LEAGUE VITAL PEACE FACTOR

Says the System of Mandates Requires It as a Part of Its Machinery.

HELP TO MONROE DOCTRINE

The League, He Says, "Can Do Nothing in America" Without Our Consent.

By CHARLES A. SELDEN.

Copyright, 1919, by The New York Times Company.
By Wireless to THE NEW YORK TIMES.

PARIS, March 18. — Speaking for himself and the entire British delegation at the Peace Conference, Lord Robert Cecil this afternoon made an emphatic statement to the effect that the covenant of the League of Nations must go into the preliminary peace treaty. This comes at this moment from England as the strongest possible backing of President Wilson's contention. It follows the declaration of the French Foreign Minister that the covenant should wait for the permanent treaty.

Speaking particularly to the American correspondents, Lord Robert said:

"If the Monroe Doctrine means that there ought to be no interference in American affairs by Europe without the consent of the United States, then the covenant of the League of Nations strengthens and reinforces that doctrine; because, after the League is in existence, it can act only through its own organs. They are the council and the body of delegates. The United States will always be a member of each. These organs can take no international action without unanimous consent. Therefore the League can do nothing in America without the consent of the United States."

On the main question Lord Robert said:

"The preliminary treaty is going to settle the broad principles of the pacification of the world. In any such treaty the covenant should have a part. In the first place, many problems faced can be solved only by reference to the League. I doubt if it will be possible to proceed to the terms of the final treaty without the covenant in the preliminary one.

"For example, take the German colonies. You can't leave them in the air. The Council of Ten already agrees that the colonies shall be taken care of by mandate; but mandates presuppose the existence of the League. No such system can be established without a league as part of the machinery. If the League is what I think it is, it is an essential element to pacification. The sooner we get it to work the better. I should look with grave fear on any attempt to postpone its coming into existence. I do not believe any such attempt is likely to be made.

"Putting the League covenant into the preliminary peace cannot delay the treaty. Aside from those who want no league at all and those who want a humanly impossible perfect thing, there are few critics of the covenant as it stands. It needs no material altering. It can be made ready for the council whenever it is called for. This is not only my view but that of the entire delegation."

Cecil on Our Responsibilities.

PARIS, March 18, (Associated Press.)—Inclusion of the League of Nations covenant in the preliminary peace treaty will not delay the signing of the treaty, which it is hoped will be accomplished within two weeks, according to Lord Robert Cecil's statement to British and American newspaper correspondents tonight. He said that three amendments to the covenant had been submitted, but added that he was "sure there will be no difficulty in meeting all legitimate objections."

Discussing the Monroe Doctrine and the effect of the League of Nations upon it, Lord Robert said:

"The Monroe Doctrine is strengthened

Continued on Page Two.

LABOR CHIEF FLIES TO LLOYD GEORGE

Thomas Summoned to Paris in Effort to Prevent Strike Crisis in Britain.

PREMIER HOPES TO REMAIN

View That Peace and Bolshevism Are in a Race—Grave Fears in London.

Copyright, 1919, by The New York Times Company.
Special Cable to THE NEW YORK TIMES.

LONDON, March 19.—The appeal addressed by President Wilson and Premiers Clemenceau and Orlando to Mr. Lloyd George to remain in Paris despite the threatening industrial outlook in Great Britain, is a significant reminder that there is a close race between the Peace Conference and Bolshevism in Europe.

The British Premier realizes that if individual national interests are to receive the first consideration, the international situation will be still more seriously imperilled.

His response to the triple appeal was to send for J. H. Thomas, the railway men's leader, who flew to Paris by airplane today. Lloyd George will take Thomas into his confidence regarding the international situation and emphasize the necessity of a speedy conclusion of peace. It is hoped that Thomas, who is considered a sensible man, will come back to England duly impressed and will use his best efforts to obtain a postponement of the industrial crisis which is threatened for the end of this week, so that the British Premier may be enabled to remain at work in Paris.

That Wilson, Clemenceau, and Orlando should have taken the extraordinary step of informing Lloyd George how essential is his continued presence at the conference during the next two weeks is much more than a tribute to his known qualities. It is a direct outcome of events which have happened since Lloyd George returned to Paris.

Progress at Paris Impeded.

It is more or less of an open secret that during the absence of both Lloyd George and Wilson the work at Paris had not progressed satisfactorily. One instance may be cited.

There had been for some time an acute realization of the fact that the food conditions in Germany and Austria made for the spread of Bolshevism in both countries, and before Lloyd George came away arrangements had been made by which Herbert C. Hoover was to furnish certain supplies in advance of the final solution of the problem of provisioning Germany, which has now been reached. One of the first things Lloyd George discovered when he got back to Paris was that these provisional measures of relief had been impeded, if not altogether rendered a dead letter, by the action of French Finance Minister Klotz.

Klotz's attitude in the matter had some justification and none of the other plenipotentiaries had ventured more than mild protests. Lloyd George was deterred by no hesitations. As my informant put it, he went to the mat with Klotz and won.

Meanwhile, much valuable time has been lost and the work of all the commissions of which Hoover was the head had been rendered more difficult by the delay.

Harrison Fears Catastrophe.

It is too soon yet to hazard any opinion as to what success Lloyd George will have with Thomas, or whether the latter, in the event of his agreeing with the Prime Minister, will be able to influence the railway men and through them the mining and transport trades, whose prospective strike this week threatens to bring about what Frederic Harrison describes as the most tremendous issue Britons have ever had to face.

Harrison, in an article published today, in which he takes no part for either capital or labor or for the Government which stands between them challenged to decide what shall be done, says:

"If our capitalists, if our workmen, if our Government do now make a

Continued on Page Two.

When you think of Writing Think of WHITING.—Advt.

PERIL SEEN IN AMENDMENTS

Might Cause Defeat of League Plan, Its Advocates Say.

COVENANT IS REPRINTED

Proposed Changes to be Considered at Early Meeting of Body That Framed It.

JAPAN'S SPECIAL INTERESTS

Likely to be Insisted Upon if Recognition of Monroe Doctrine Is Demanded.

By RICHARD V. OULAHAN.

Copyright, 1919, by The New York Times Company.
By Wireless and Cable to THE NEW YORK TIMES.

PARIS, March 19.—Efforts made under the eye of President Wilson to redraft certain provisions of the League of Nations covenant so as to meet the suggestions of friendly critics have had little, if any, success.

Tuesday night, at the Bischoffsheim Mansion, [the President's temporary residence,] Lord Robert Cecil, Colonel House, and David Hunter Miller went over the covenant with the President in an attempt to overcome the objections advanced by sympathetic friends of the League scheme, including a prominent Republican leader, who sides with ex-President Taft in support of Mr. Wilson's position. It was asserted today that every trial at redrafting emphasized the fact that changes could not be made without treading on somebody's toes.

At Tuesday's conference it was intimated that Great Britain had no objection to including the provisions suggested. Lord Robert drafted a new clause which was admittedly not perfect, and this was submitted to ex-Attorney General Gregory with the request that he change it so as to make it acceptable to the entire Peace Conference, but Mr. Gregory conceded his failure to do so. Men friendly to the covenant who profess willingness to make the desired changes assert that it is practically impossible to draft acceptable amendments to meet the objections advanced in the United States and elsewhere. They stand with Mr. Wilson in maintaining that every possible point now brought forward was discussed at length when the covenant was written, and agree with him. Efforts at amendment are likely to cause confusion and afford an opportunity for enemies of the League to endanger the whole scheme.

Neutrals to be Heard Saturday.

In order, however, to afford the fullest freedom of discussion of the new suggestions, the covenant has been reprinted with the proposed changes inserted. These will be considered at an early meeting of the commission which drafted the document. Tomorrow a sub-committee of this commission will meet to hear suggestions from the neutral Governments, which will be taken up at the session of the full commission under Mr. Wilson's Chairmanship on Saturday.

If one may judge by what is said in authoritative circles the effort to provide special recognition of the Monroe Doctrine is certain to lead to demands for recognition in the covenant of the special interest of some particular Government—that of Japan, for instance, which will probably propose the recognition of her superior rights in China.

Nor is there any likelihood of consideration being given to the proposed provision that the League shall not interfere with the domestic affairs of any nation. While this might be regarded as recognizing the Monroe Doctrine, it would also be construed as forbidding the League to interfere on behalf of Ireland and would arouse opposition to the covenant on that ground. The suggestion for a special article concerning domestic affairs is said to emanate from the Pacific Coast and to be aimed at the Japanese. It goes without saying that for that reason it would bring spirited opposition.

Misunderstandings Removed.

March 18.—Behind the conference held this afternoon between President Wilson and Premiers Clemenceau and Lloyd George, in Colonel House's apartments in the Hotel de Crillon, lies the decision of the dominating personalities in the Peace Conference to arrange the preliminaries to a definite peace with the least possible delay. It is apparent that nervousness over the international situation is increasing. In spite of his desire to remain here at this rather critical juncture, Mr. Lloyd George may be compelled, because of the British labor situation, to return to London on short notice; and he, as well as Mr. Wilson and M. Clemenceau, is extremely anxious to make arrangements for the settlement with Germany before conditions in that country become worse.

This afternoon's conference was devoted largely to an attempt to adjust the embarassing boundary problems which have been postponed from time to time until postponement is no longer feasible. The first thing to be done is the definition of Germany's future boundaries, which involve the disposition of the Sarre Valley and the suggested creation of a buffer State out of the Rhenish provinces. Once these problems are settled, the questions pertaining to the conflicting Italian and Jugoslav claims affecting Dalmatia, and other territorial disputes, can be left to more leisurely discussion as they affect the Allies themselves and not the enemy countries.

The main present perplexity centres around the drafting of the peace treaty with Germany, to which Wilson, Clemenceau, and Lloyd George are devoting themselves assiduously.

Misunderstandings Removed.

When President Wilson and the Premiers of France and Great Britain met this afternoon, it was with the satisfying knowledge that the misunderstandings that had been created in the minds of some of their subordinates and in the press over the status of the League of Nations covenant had been cleared away. The President's production of the resolution adopted by the Peace Conference at the plenary session of Jan. 25, committing the conference to incorporating the creation of the League in the peace treaty, took the wind out of the sails of those who had professed themselves astonished over the President's proposal. Some injudicious comment from British quarters was construed as putting Lloyd George in opposition to the President, but all present information goes to show that the British Prime Minister is in accord with the President's contention that the League covenant should be an integral part of any peace treaty with Germany.

French officials were quick to intimate to the American peace mission that they had been misunderstood in the reports of their views as to having the covenant amalgamated with the peace terms. Their explanation gives the impression that they may have construed the resolution of Jan. 25 as meaning that only the principle of the League of Nations should be enunciated, and not that the covenant, as a complete document, should be incorporated in the treaty. But any misunderstanding in the public mind as to the respective positions of the British and French have now happily been cleared away.

Proof of Anglo-American Accord.

Whatever may have been the original private view prevailing among the British representatives over the wisdom of the President's insistence on including the League covenant in the peace convention, the fact remains that Lloyd George's assent to the President's wish had no strings to it. There is no reason to doubt that, granting for the sake of illustration that Lloyd George did not believe in the President's view, the British Prime Minister was glad of another occasion to emphasize the desire of his Government for Anglo-American unity in all matters relating to the adjustment of the peace of the world.

Inquiry in the proper quarters produces the impression that the leading allied plenipotentiaries have not determined whether they will submit the revised League covenant to the plenary session of the Peace Conference before delivering the peace treaty with the covenant included to the German plenipotentiaries. Guarded answers to questions suggest that the Council of Ten may again bring the covenant before the plenary session before the Germans receive the treaty.

This is a rather surprising attitude, as the covenant has not yet been approved by the Peace Conference as a whole, and France and Japan have made reservations on certain points, while Australia desires the fullest discussion of the document. A possible explanation, suggested by what is said in well-informed quarters, is that the plenipotentiaries of every allied and neutral nation will have an opportunity to discuss the covenant before it is taken up with the Germans at the formal Peace Congress at Versailles.

The impression created by the development of the last few days is that the slowness with which the inter-allied peace negotiations are proceeding has had an irritating effect on many of those concerned. As a result of this condition some persons are inclined to talk too freely without definite information or to obtain an exaggerated notion of the importance of certain incidents. That speeding up is essential, on account of the state of affairs in Germany, everybody agrees; but no good is being accomplished by getting excited over this or that happening which, by comparison, is of minor consequence to the real work of making peace.

No Radical Amendments Likely.

Special Cable to THE NEW YORK TIMES.

LONDON, Thursday, March 20.—G. H. Perris cables to The Daily Chronicle:

"I have good reason to believe that no very extensive or radical amendments in the pact of the League of Nations is contemplated and that the commission holds that some criticisms have been made under misapprehension of the effect of the project.

"Many improvements have already been made in the draft of the covenant and some detailed additions are under consideration, but, as I have said, the general principles and outline are not likely to be altered."

TALK OF SOME CHANGES IN COVENANT DRAFT.

Report That American Delegates Will Consider a Limited Number of Amendments.

PARIS, March 19, (Associated Press.)—The American delegation, it is said, plans to accept a limited number of amendments to the League of Nations covenant. Secretary Lansing will preside over the meeting of neutral delegates Thursday to hear their views on the situation.

It is expected that the League of Nations Commission will then reassemble and perfect the amendments, and that the completed covenant will then be attached to the peace treaty.

The following subcommittee has been named to meet the neutral representatives:

Léon Bourgeois, France Lord Robert Cecil, Great Britain; Eliptherios Venizelos, Greece; Paul Hymans, Belgium; Colonel E. M. House, the United States, and Dr. M. R. Vesnitch, Serbia.

The military terms of the treaty of peace have been amended by the elimination of the clause providing for the control of Germany's armament for an indefinite period. Admiral W. S. Benson of the United States Navy pointed out that the original terms committed the United States to a virtually indefinite occupation of Germany, and it was chiefly on his insistence that the terms were modified. American delegates also pointed out that control of any portion of Germany for such a period would delay the return home of American troops and would amount to annulling the sovereignty of Germany.

As amended, the terms provide for control through the time fixed for the delivery of materials of war, guns, and ships, but not through the period during which war damages will be paid by Germany.

Premier Lloyd George, who was asked by President Wilson, Premier Clemenceau and Premier Orlando to postpone his return to London, has decided to remain in Paris until the draft of the treaty of peace is concluded. This announcement was made officially today.

League to Ignore Labor Disputes.

The Commission on International Labor Legislation held probably its last meeting today, when it reached an agreement on all points at issue. The American contention that each country should settle its internal labor problems without invoking the power of the League of Nations prevailed.

This communication regarding the meeting was issued:

> The twenty-eighth and twenty-ninth meetings of the Committee on International Labor Legislation took place today under the Presidency of Mr. Gompers. The special sub-committee appointed to find a solution for the difficulties which have arisen in regard to the application of labor conventions by certain Federal States presented a report suggesting a solution, which was accepted by the commission.
>
> The final reading of the British draft convention for the establishment of a permanent organization for international labor legislation was completed, and the draft convention as amended was adopted by the commission for submission to the Peace Conference.
>
> The commission then continued the discussion of the labor clauses to be recommended for inclusion in the treaty of peace.

The Commission on the International Régime of Ports, Waterways, and Railways met at the Ministry of Public Works to consider clauses regarding transportation by rail to be inserted in the treaty of peace. Consideration of these clauses will be continued at the next meeting tomorrow morning.

The commission decided yesterday to recommend to the conference that Switzerland should receive the navigating facilities on the Rhine for which she has made demands.

The Peace Conference Commission on Czechoslovak Claims decided on its report at a meeting this morning.

Italian claims before the Peace Conference will encounter no difficulties and a solution will be easy, according to the Paris correspondent of the Giornale d'Italia in Rome.

International Air Code.

In a report submitted yesterday the commission appointed to consider plans for an international air code announced that the British proposals had been, in the main, accepted. An international council will be formed as a section of the League of Nations to handle all matters relative to aerial navigation.

It has been decided that each nation is entitled to sovereignty over the air above it, subject to the granting of permission for the passage of foreign aviators. There is to be no discrimination against any nation by another, air pilots will be licensed on an international basis, and there will be international rules governing the right of way for airplanes and airships.

The Belgian delegates have presented the official request of Belgium that Brussels be chosen as the seat of the League of Nations. The delegation has transmitted to President Wilson and the heads of the great Powers a copy of the letter from Burgomaster Max, of Brussels, stating that the municipality is ready to present to the League the Egmont Palace, formerly the property of the Duc d'Arenberg, for use as its headquarters.

BRUSSELS, March 19.—The Belgian Government, the Socialist newspaper Peuple announces, has agreed to accept the principle of an eight-hour day and to further efforts to have it included in the peace treaty. Instructions to this effect, it is added, have been telegraphed to M. Vandervelde, the Socialist member of the Belgian peace delegation.

CHILEAN CABINET CONFERS.

Considers Sending Delegates to Neutrals' League Meeting.

SANTIAGO, Chile, March 19. — The Chilean Cabinet met today to consider the invitation to send representatives to the neutral conference on a League of Nations in Paris. President San Fuentes yesterday telegraphed all Cabinet members absent from the capital asking their opinion on the conference and also concerning the advisability of urging an amendment of Article X. of the proposed constitution.

LABOR CHIEF FLIES TO LLOYD GEORGE

Continued from Page 1, Column 7.

wrong decision it is irreparable. It may be a blow to Britain for generations. We may come down to what Spain, Portugal, and Holland were as soon as their sea power and overseas trade were lost, nay, it might come to us as it with Russia now."

A single false step, adds Harrison, by capital, by labor, or by Parliament "may be the ruin of our country and may bring speedy starvation and anarchy to our generation."

Though it may be thought in many quarters that Harrison paints the prospect in too lurid colors, the situation is, in the view of most people, at least serious enough to call for the speedy return of the British Prime Minister, whose continued presence in Paris, on the other hand, is declared to be necessary for the completion of international peace.

INSIST THAT RHINE BE THE BOUNDARY

Continued from Page 1, Column 5.

but absolute security for her in all future time."

French Invoke History.

"The Rhine must be both the political and military boundary of Germany," said my informant. "There are in history traditional reasons for this from the past, as well as the more obvious military reasons of the present and future, which were brought home to us by the present war and invasion. One merit of the French plan is that it is not only for the protection of France, but works no hardship on the people themselves in what has been German territory west of the river.

"Although these people are of German origin, they had been prior to 1814 under the influence of French culture. The architecture of their very cathedrals is French. All we demand for the present is that these people and their territory shall cease to be used by the Central German Government on the other side of the Rhine as a military menace and vantage ground for invasion against us, as in past centuries. For the future we think they should have an independent status. There is not the slightest desire on our part to attempt to make them part of the French unity in the future. We do insist, however, that the Rhine shall be a military and political boundary.

"As to military requirements, there are obvious restrictions to the effect that Germany must never again have any troops, fortifications, or munition works on the left bank. But, beyond that, the Allies must have control throughout the period of occupation of all commercial enterprises capable of military uses. I refer to the railroads particularly.

"All German railroad property in administration and management on this side of the river must be controlled by us till such time as the region is politically independent. In the same way all control of bridges across the Rhine must be in our hands. This control of railroads and bridges can never be restored to Germany if it is our will to demilitarize the west bank.

"There is another precaution we propose taking as a pure military measure, aside from the political aspect of the situation. It is that the entire German population on the west bank shall be perpetually rid of all military obligations to Germany. They shall not be subject to service in German armies or allowed to volunteer; and no taxes shall be imposed upon them for German military purposes. Not a cent of public or private money from the west bank of the Rhine may be contributed to the support of the German Army.

Occupation as a Guarantee.

"As to the Rhine being the political boundary of Germany also, we mean this: There will be two periods—that of allied occupation and afterward. The occupation must continue till Germany has paid her reparation bill in full. During that period the local administrative control of the towns and villages will continue in the hands of the native population. But these local bodies shall have no political connection whatever with any central German Government at Berlin or elsewhere. Everything that is needed in the way of general legislation or administration must be controlled absolutely by the Governments in occupation.

"Following this period of occupation and payment of reparation, and as soon as possible, this territory should become an independent State for its own good and as a protection for France and the rest of the world against the Germany of the future.

"The French program as to the Saar Valley north of Alsace-Lorraine is not yet perfected. If it is added to French territory it will not be annexation, for on that score this region falls into the same catagory with Alsace-Lorraine by going back to former boundary precedents. Various plans have been proposed, but none definitely adopted. One was a complicated economic-political device by which France should take the coal output as her own, leaving the population of the territory as before; but it was found too difficult to take the mines underground and not the surface."

RUMORS FROM PARIS IRRITATE ITALY

One Report Was That Her Claims Would Be Referred to a Tribunal of the League.

Copyright, 1919, by The New York Times Company.

Special Cable to THE NEW YORK TIMES.

ROME, March 18.—Public opinion here is greatly irritated by rumors set in circulation, it is thought, by enemies of Italy, that the Italian territorial problems would not be decided together with the French ones before the signing of peace, but afterward, together with those of the new nations rising from the fallen Austrian Empire. This would be regarded as an insult by the Italian nation, which, as one of the great Powers, regards it as her right to have her claims decided by the Peace Conference before Germany is called to discuss the preliminary peace terms.. The Corriere d'Italia, commenting on the subject, says:

"If this report is true, we do not hesitate in affirming that it would be the duty of the Italian delegates to oppose such a proposition, even at the cost of packing their trunks and leaving Paris. But we refuse to believe that President Wilson or anybody else can ever have a thought of such a thing, which would be a grave offense to Italy, and a disloyal denial of what she has done for victory, while it would provoke deep disagreements among the Allies, not justified by any serious reason.

"Italians have great respect for President Wilson and are perhaps amongst the allied people those who realize most the necessity for the application of his ideal theories, even at the cost of some sacrifice. But there is one sacrifice Italians evidently cannot make, that of agreeing to such a grave diminution of the prestige and honor of their country."

All Italy is waiting for the decision to be taken during the next ten days, when, it is expected, the Italian territorial questions will be decided, together with the French.

Many Italians from Fiume and Dalmatia have come to Rome, it being easier to get here direct news from the seat of the conference. Their eyes are turned toward Paris, where they feel the fate of their country is being decided, to learn whether their cities, which for centuries have suffered the Austrian yoke, are crying in vain to be reunited to their mother country.

Daily demonstrations take place in favor of these Irredentist towns. The question universally asked here is what attitude America will take in the affair, as being the only nation which has not signed the treaty on London and which has no obligation toward Italy. France has declared that she will stand by her Latin sister and make good her signature. England also has recognized that Italy has fulfilled her part of the agreement. Will America, it is asked, hold the Italian aspirations as just, or will she make difficulties? The long discussion between President Wilson and Orlando, and the ties of sympathy uniting the two countries, lead people to believe that Wilson is favorable to the Italian claims.

CECIL HOLDS LEAGUE VITAL PEACE FACTOR

Continued from Page 1, Column 6.

by the League of Nations covenant because international action will be carried out by the organs of the League. The United States will be represented on each body, and, since these bodies are international, no action can be taken without the consent of all. No action can be taken by the League which is opposed by the United States Government unless such action should be against the United States itself, and that would not affect the Monroe Doctrine.

"If, on the other hand, the view is that there ought to be a complete and watertight division between the American continent and the rest of the world, then, no doubt, any action in which America takes part would be an infringement of the Monroe Doctrine. For my part, I should regard any such doctrine as disastrous to the future of the world. The war left the United States in a position of enormous power. With that gigantic power goes great responsibility to the world at large and to herself. The peace of the world is not only a European but an American interest. America cannot afford to say that she has no interest in what goes on in Europe. If she did she would be false to the world at large and to herself."

BORAH'S IDEA OF SURRENDER

Doesn't Want to Give Back to George V. What We Took from George III.

FORT WAYNE, Ind., March 19.—"The League of Nations makes it necessary for America to give back to George V. what it took away from George III," Senator Borah of Idaho said in an address here tonight.

Senator Borah admitted in reply to a question asked by a man in his audience that he had nothing to offer as a substitute to prevent wars.

"You cannot prevent war," he said. "You can only minimize wars."

DEMAND THAT REED RESIGN.

Missouri House Democrats Adopt Resolutions.

JEFFERSON CITY, Mo., March 19.—James A. Reed, Senator from Missouri, was called upon to resign his seat in the Senate in resolutions adopted here today by a conference of fifty of the sixty-seven Democratic members of the House of Representatives.

The action was taken, conference leaders announced, as a result of Senator Reed's address to the Legislature yesterday in which he attacked the proposed League of Nations.

HUNGER NOW CAUSING EPIDEMIC IN VIENNA

"Stiffness Sickness" Overcrowds Hospitals—40,000 Dogs Eaten —Relief on the Way.

By JULIAN GRANDE.

Copyright, 1919, by The New York Times Company.

Special Cable to THE NEW YORK TIMES.

BERNE, March 18.—Provision trains for Vienna and Poland are now passing through Switzerland in charge of American Red Cross officials, and none too soon, for independent non-Austrian reports reaching me unanimously testify to the distressing conditions in Vienna and parts of Poland.

A hunger epidemic has broken out in Vienna and all the hospitals are overcrowded with patients. This latest disease is known as the stiffness sickness. The patients' limbs become stiff and they can hardly drag themselves along. In severe cases patients can even be moved only with great difficulty and when they are moved or their bones are touched they scream with pain.

Hitherto physicians have found that nothing gives relief except phosphorus in cod liver oil, which, however, is hardly obtainable.

Doctors declare that if necessary Vienna must part with the Hapsburg crown jewels, which are worth millions of dollars, to obtain food. Otherwise, they say, the whole population will perish.

Lately 40,000 dogs in Vienna have been either killed by their owners for food, or stolen for food. Housebreaking is becoming so common that insurance companies decline to meet their obligations.

Count Lutzow, formerly Austro-Hungarian Ambassador in Rome, in an interview in THE NEW YORK TIMES correspondent, said rumors in Austria about the Government dividing the land had caused the landowners to cease cultivation and unless the Allies intervened and insisted on the Austrians cultivating the land properly, there would be no harvest there this year. Lutzow remarked that there was a great lack of all kinds of fertilizers and agricultural imprements.

SIBERIAN PRESS HOSTILE TO AMERICA

Continued from Page 1, Column 3.

fully outlined the stand taken by General Graves.

Other diatribes have been received in silence and as a consequence the loyal friends of the United States among the Russians are wavering. The silence and do-nothing policy of the Americans are plainly getting on the nerves of the Russians. France and England have few troops here and these are not actively engaged, but their Commissioners are visiting and counseling the Omsk Government with the result that they are being credited with being the best friends of Russia. The Japanese are regarded as having rendered positive service in a military way.

Only the Americans, to whom the Russians looked for help and sympathy, are considered to have failed, not because of their failure to send troops, a hope which has long since been abandoned, but for lack of moral and material support such as other nations are giving.

This is not solely the Government's view, though it naturally craves sympathy and aid. Among its officials there are others who resent the presence and passivity of the troops, and the alleged encouragement by America of their enemy, the Bolsheviki. A representative of the Omsk Government, in discussing the situation, confessed himself and his superiors, mystified by the silence of the United States on vital matters of policy. He complained of the misuse of American citizenship by former refugees who have returned and become agitators here, and declared persons of this character were discrediting Americans.

Among the troops and the villagers along the railways there is a sullenness and unfriendliness which did not exist a month ago. This is due, besides the Cossack incident, to a refusal of General Graves to respond to appeals by the inhabitants along the Ussuri and Amur Railways, and the Suchan mines district, where the Americans are stationed, for protection against outrages by Russian soldiers. To these appeals, as well as a request from the Japanese in the Blagiovestchensk district for a company of troops to fight the so-called Bolsheviki, General Graves has made the same reply, namely, that he would be exceeding his authority and violating the American policy toward Russia.

General Graves entertains strong doubt whether all Russians who have taken up arms in Eastern Siberia can properly be termed Bolsheviki. The peasants for months have been subjected to brutality at the hands of troops, chiefly Cossacks, most of whom represent the Omsk Government. On the pretext of searching for Bolsheviki the troops have raided villages in the countryside, murdering and imprisoning men and beating and maltreating women. There have been reports of such occurrences in many districts and individual cases which have been investigated have established the truth of some of these reports, and the Japanese apparently have adopted the course of supporting the troops who are committing the outrages.

Out of all of this has grown the charge that General Graves has not shown a proper spirit of co-operation, and has displayed a tendency to pro-Bolshevism.

Causes of Anti-American Feeling.

WASHINGTON, March 19.—Reports of growing anti-American feeling in Eastern Siberia have been for some time in the hands of the State Department. The reports, it was learned today, came from both American diplomatic and military representatives in Siberia, and instances of this feeling were cited. Officials of the State Department, it was said, however, have thoroughly approved the conduct of the American forces under Major Gen. William S. Graves.

Instructions were issued to General Graves before he went to Siberia to avoid carefully any act which would commit the United States Government to either side in any factional troubles. These instructions, it was said, have been repeated from time to time, and strict observance of them by the American commander has aroused some of the hostility.

State Department officials said today that the situation as regards Japanese influence was clearing. The War Party in Japan to which much of the friction was attributed in reports reaching this country has been superseded by the Peace Party, and it is regarded as certain in circles conversant with the situation that as regards lessening of the friction between the Japanese and Americans the future is hopeful.

DESTROYERS TO AID FLIGHT.

Chain Across Atlantic Will Keep in Touch with Bellinger's Seaplane.

WASHINGTON, March 19.—Lieut. Commander Bellinger has been ordered from Norfolk to Washington for work in connection with the preparation of plans for the transatlantic flight to be undertaken by a big navy seaplane some time in the Spring. It was said today at the Navy Department that no orders had been issued for the flight itself and that in all probability the plane would not start until some time in May. The pilot has not been selected.

Tentative plans for the flight provide for placing destroyers every few hundred miles along the route so that at no time will the big plane be unaccompanied.

The route of the flight has not definitely been determined upon, but probably will be from some point on the North Atlantic Coast via the Azores to France or Great Britain.

The seaplane will be equipped with wireless and by means of a relay through the destroyers it will be able to maintain constant communication with shore.

BERLIN, March 15, (Associated Press.)—The Rumpler airplane factory in Bavaria, the plant which produces Taube airplanes, has under construction a giant airplane intended for a transatlantic flight.

MEXICO FOR LEAGUE.

Expresses "Sympathy and Admiration" for President Wilson.

MEXICO CITY, March 19.—There were made public today resolutions introduced in the Mexican Senate, but not yet acted upon, in connection with the League of Nations project. One expresses "sympathy and admiration" for President Wilson and the other declares the Mexican Senate "wishes that the noble democratic proposals of President Wilson, which it admires and applauds, be realized, and manifests its desire that if it has the opportunity the Mexican Republic form a part of the proposed League of Nations."

Thus far these resolutions have been the only expressions available in any way indicating Mexico's stand relative to the proposed League. No official statements have been forthcoming.

TYPHOID RACKS PETROGRAD.

Bolsheviki Forbid Disinfection as an "Upper Class" Practice.

Copyright, 1919, by The New York Times Company.

Special Cable to THE NEW YORK TIMES.

COPENHAGEN, March 19.—A dispatch from Helsingfors reports that typhoid fever is now raging worse than ever in Petrograd, 200 dying daily in the public hospitals and perhaps many more in homes.

The Bolshevist authorities do nothing, and even prevent disinfection, considering this a survival from "upper class" times.

BAVARIAN NOBILITY ABOLISHED

New Diet Also Hears Premier's Program—Cabinet Announced.

BASLE, March 19.—Premier Hoffmann outlined the program of the new Bavarian Government at a sitting of the Diet in Munich yesterday. Representatives of all parties, it is said, approved the Government's plans and the Government received extensive powers for the direction of state affairs.

Bills abolishing the nobility of Bavaria and prohibiting rights of inheritance were adopted.

Deputy Speck, speaking as the representative of all parties in the Diet, protested against the separation of German territories from the former empire, against the retention of German prisoners of war by the Allies and against attempts to prevent the union of German-Austria and Germany.

Premier Hoffmann announced his Cabinet as follows:

Minister of Justice—Dr. MAX ENDRES.
Interior—MARTIN SEGITZ.
Finance—Dr. Werkle.
Communications — HEINRICH FRAUENDORFER.
Social Affairs—Herr UNTERLEITNER.
Agriculture—Herr STEINER.
Military Affairs — Herr SCHNETTENHURST.

Herr Frauendorfer and Unterleitner were members of the Cabinet of the late Premier Eisner. Herr Segitz has been Minister of the Interior, succeeding Herr Auer, who was shot at a sitting of the Bavarian Diet after the assassination of Eisner.

NEW TAXES FOR GERMANY.

Drastic Levy on Private Fortunes Included in Program.

BERLIN, March 18, (Associated Press.)—The preliminary drafts of the new taxation measures are ready for early submission to the National Assembly.

Direct taxation is the underlying feature of the forthcoming assessments, which include an inheritance tax and a general war levy for the current year. Amusements, tobacco, and playing cards will be taxed. A drastic levy on private fortunes is provided for.

FLAY INDEPENDENTS FOR BERLIN REVOLT

Minister Heine's Speech in Prussian Diet Indicates Bitter Party War.

PRO-RUSSIANISM CHARGED

Claims for $128,000,000 Damages in the Recent Uprising Are Filed.

BERLIN, March 15, (Associated Press.)—That the Majority and Independent Socialist parties are irreconcilably split is the common impression in political circles today, resulting from a speech by Wolfgang Heine in the Prussian Diet, made in reply to the demand of the Independents for a repeal of martial law in Berlin.

Following closely Minister of Defense Noske's castigation of the Independents at Weimar, Herr Heine, who is the Prussian Minister of Justice and one of the Majority leaders, presented a scathing indictment of the faction of Hugo Haase, the Independent leader, in which he reviewed the intimate co-operation existing between the Independents and the Spartacides from the first day of the revolution. In defending the Prussian Cabinet's action in proclaiming martial law in connection with the Lichtenberg riots, Heine charged the Independents with "using the blood of Spartacide victims for the purpose of furthering their political aspirations."

Herr Heine told the Independents that they were more concerned about Russia than about the welfare of Germany. He branded Karl Radek, the Russian Socialist, who is under arrest in Berlin, charged with attempting to foment Spartacide uprisings, as a "universal criminal," and said that it was not the Russian steam roller that brought about Germany's defeat, but Bolshevist infection and corruption, paid for with stolen Russian funds.

While the Independents winced under the lashings, and persistently attempted to embarrass Heine by noisy interruptions, the Minister was loudly applauded by his own party and the Bourgeois factions. He said that the Independents were double dealing and that their political deception had been going on since Nov. 9, when Philipp Scheidemann's party agreed to enter into an arrangement with the Haase faction for the purpose of taking over the Government.

The speaker said that while the negotiations with the Independent leaders were going on during all that day the Independents continued to mislead the majority on order to afford Karl Liebknecht the necessary time to occupy the Reichstag building with Spartacide Red Guards and otherwise organize attached troops and deserters for the purpose of injecting terror into the early days of the revolution.

Heine also held the Independents responsible for the Spartacide activities of the fugitive police head, Eichhorn, and for the lawlessness of George Ledebour's marines. He charged that they precipitated the recent general strike without the slightest justification. The speaker added that while the Spartacides were the gunmen of the Independents, the Independents were the real and greater menace, as they were the root of the whole terroristic movement.

Adolf Hoffmann, who supported the motion of the Independents for the repeal of martial law, answered Herr Heine in a two-hour speech, in the course of which he presented an outline of alleged brutalities and wholesale executions by the military authorities in connection with the suppression of rioting.

BASLE, March 19.—Damages incident to the latest revolt in Berlin will aggregate more than 512,000,000 marks, the Frankfurter Nachrichten says. Claims for damages for this amount have already been filed against the city.

MODERATES WIN ELECTIONS.

Extremists Beaten in German Strike Districts and at Hamburg.

LONDON, March 19.—The elections to the Soldiers' Councils in the Magdeburg, Thuringian and Ruhr districts have resulted favorably to the present Government, according to the Frankfurter Zeitung.

The Soldiers' and Workmen's Council for the Minden and Bielfeld districts, the newspaper also reports, has declared against the system of councils as a factor in the permanent political system and has issued a warning against communism, for which it says the workers are not ripe.

Elections for the Constituent Assembly in Hamburg have resulted in the Majority Socialists seating 81 representatives, the Democrats 33, the People's Party 14, the Independent Socialists 13, the Economic League 13, The National People's Party 4, and the Centrists 2, according to a dispatch from Berlin.

NO ALLIED FOOD FOR STRIKERS.

Germany to Allow Extra Meat for Hard Labor, Braun Says.

COPENHAGEN, March 19.—In an interview in Berlin Herr von Braun, German Under Secretary of State, said that the Entente had promised to remove restrictions upon trade between Germany and the neutrals, especially as regards telegraphic communication, and to mitigate the severities of the blacklist system.

Germany, continued the Under Secretary, must provide for her own food supply, with the assistance of the neutrals, conditioned upon her ability to pay. He pointed out that caution should be exercised in estimating the effects of imports on the German ration, but said it would be possible to increase the flour ration. Bacon and pork supplies would be assigned particularly to workers who had hard manual labor to perform, and none of the supplies would go to strikers.

Saks
CLOTHES OF CUSTOM QUALITY

OUR kind of tailoring and our kind of fabrics compel us to get $30 and up for our Suits this Spring. But it is *some* tailoring and *some* fabrics—our word for that!

Suits: $30 to $65
Top Coats: $25 to $45

Saks & Company
BROADWAY AT 34TH STREET

The pajamas presented by Finchley fit comfortably. The materials are reliable and good-looking.

METHOD

A CONSPICUOUS EXAMPLE OF THE FINCHLEY METHOD OF SECURING STYLE DISTINCTION IS THE LOW-SWUNG WAIST AND THE HIGH-LINE SHOULDERS OF THE GARMENT SKETCHED. BOTH OF THESE FEATURES REFLECT THE ENGLISHMAN'S MOST RECENT STYLE IDEAS.

$50

CUSTOM SERVICE WITHOUT THE ANNOYANCE OF A TRY-ON

READY-TO-PUT-ON
TAILORED AT FASHION PARK

FINCHLEY
5 West 46th. Street
NEW YORK

F.R. TRIPLER & Co.

KNITTED NECKWEAR

$1.50 to $3.50

Those knowing the satisfaction knitted scarfs give will find in the assortment we show all the desirable plain colors and heather mixtures, in crochet and grenadine weaves, styled to tie properly with fold collars.

MANHATTAN SHIRTS
SPRING TOPCOATS
STETSON SOFT HATS

42ND STREET AT MADISON AVENUE

GLOBE SPRINKLERS
STOPS THE FIRE AT THE START

Insurance saving on 99 installations

Before GLOBE Sprinklers were installed: Average rate on buildings, $1.88; on contents, $2.04.
After GLOBE Sprinklers were installed: Average rate on buildings, 37 cents; on contents, 43 cents.
GLOBE protection is soon paid for in premiums saved.

GLOBE AUTOMATIC SPRINKLER CO.
149 Broadway Cort. 6790

The Golden Rod Mills, Fort Worth, Texas, installed GLOBE Sprinklers

Children's HICKORY Garters

Mothers of America:

YOUR dealer displays Children's Hickory Garters in his windows and recommends them to you because it is his ideal to give you the best your money can buy even in so small an item as garters.

You will profit to remember such a man when large investments are contemplated. He merits your confidence —and your trade.

HICKORY *Garters at your dealer: Twenty-five cents and up—depending upon style and size*

A. STEIN & COMPANY
MAKERS
PARIS GARTERS
for men
Chicago New York
213

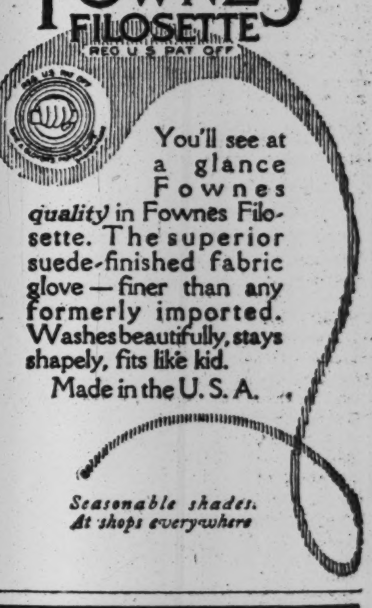

FOWNES FILOSETTE
REG U S PAT OFF

You'll see at a glance Fownes *quality* in Fownes Filosette. The superior suede-finished fabric glove—finer than any formerly imported. Washes beautifully, stays shapely, fits like kid.
Made in the U. S. A.

Seasonable shades. At shops everywhere

To-Day
UNRESTRICTED PUBLIC SALE of ANTIQUES

Fine old English, French, and Spanish Furniture of the XVI., XVII. and XVIII. Centuries, Old English Portraits and Decorative Paintings, Georgian Silver, Needlework and a unique collection of fine Sheffield Candelabra, Prints in color, Etchings, &c. Comprising the entire collection of

ROBINSON & FARR
1626 Walnut St., Philadelphia

To be sold on account of DISSOLUTION of PARTNERSHIP, at the rooms of

Augustus W. Clarke
5 West 44th St, New York
On March 20, 21, 22
At 2:30 P. M.

THIS IS THE FIRST DAY OF THE SALE.

WE DON'T BELIEVE
you understand the possibilities of the
PLAYER PIANO
unless you have heard the
"CHRISTMAN"
Its rendering of the Master Compositions is uncanny in its duplication of the interpretation of the Virtuoso.
Prices: $600, $675, $750, $850.
Monthly payments if desired.
CHRISTMAN SONS,
M'F'RS, 753 6th Ave., bet. 42d and 43d

ART EXHIBITION

We have the pleasure to announce to our customers the arrival of Mr. Pares from France, with an extraordinary collection of French Louis XV. and Louis XVI. Furniture, Tapesteries, Silks, Objects of Art and Paintings. We request the honor of a visit at our American Branch, 20 East 55th Street.

LAST OF THE 27TH BACK FROM FRANCE

104th Machine Gun Battalion, Old Troop C of Brooklyn, Returns on the Seattle.

OTHER TROOPS ARRIVE

Cruiser Charleston and Transport Harrisburg Bring Air Units, Casuals, and Nurses.

The last unit of New York's famous 27th Division, the 104th Machine Gun Battalion, returned home yesterday. The 12 officers and 396 enlisted men of the battalion were in every battle in which the 27th Division took part. Their casualties were 40 killed and 70 wounded. Lieut. Col. Charles H. King, who first commanded the battalion, was severely wounded on Oct. 12, and Major R. R. Molyneux of Syracuse, N. Y., was in command of the returning soldiers. The battalion was made up from the 1st Cavalry, which included old Troop C of Brooklyn, that saw service on the Mexican border.

In the heavy rain and air of gloom that hung over the harbor, 5,150 American soldiers in all reached port from France yesterday on the United States cruisers Seattle and Charleston and the American transport Harrisburg. When the police boat Patrol and the department steamboat Correction went alongside the Seattle, which brought the New York troops some of the Welcome Committee shouted out "Are you downhearted?" The answer rang out joyously "No. Not by a darned sight!" It was just a mist for the soldiers who had lived through a Winter in the trenches in France and Flanders.

In giving a summary of the work of the battalion, Major Molyneux said:

Tells of Battalion's Task.

"We went abroad last May, and the battalion was not long in France before it got to work. On Bastile Day, 1918, the battalion reached the Flanders front, and the next morning marched into the usual shelling of the Steenvoorde-Abeele road. In this sector during July, with the field-gray divisions of Prince Rupprecht massing for a final drive to the Channel, the division was thrown in in support of the British. The battalion worked between Poperinghe and Reningholst and south to Boschepe, digging machine-gun slits, building emplacements and pill boxes, and siting and manning "S O S" and break-through guns along the support line. This was not mere work, either, for the German counter-battery shelling took its daily casualty toll.

"Now came front line work. Opposite Mount Kemmel, the battalion taking over on Aug 2 the La Clyte-Scharpenberg sector of the front line, a sector where to stir by day meant death, where by night the Germans harassed, bombed, raided and strafed. The gun teams manning positions behind, amid and in front of the infantry, suffered severe losses, but they repulsed the nightly raids, they swept Boche works with machine-gun fire, they played upon his roads and tracks and dumps, and continually deviled his troops in their trenches. So persistent grew this harassing by every engine of destruction that the German lines became untenable. Our infantry at once attacked. In the engagement that resulted on Sept. 2 in the capture of Vierstadt Ridge, the divisional machine guns played no active part, however, being stationed at Abeele in reserve.

"On Sept. 27 the battalion stood to at Templeux La Fasse during the reduction by the infantry of the outpost positions of the main line. At dawn of the 29th when the divisions at the left of the Second American Corps launched the main attack on the Ronssoy-Hergicourt front, the 104th had taken its initial position. At 6 A. M. the companies were moved south and east of Ronssoy toward Sart and Guillemont Farms. There the Bosche shelling and concentrated machine gun fire from Guillemont threatened heavy losses, and the troops were told to wait under such cover as the wreckage of Ronssoy offered.

Major King Wounded.

"In the afternoon the battalion at Ronssoy came under heavy mustard-gas bombardment and was shifted to the north fringe of Ronssoy Woods, where the division machine gun officer held the companies throughout the night. The second day the Australian support division, leap-frogging through the American line, pushed out from La Catelet and Nauroy so far as to enable the infantry to consolidate impregnably our left and threaten the Germans in Venhuile. On the relief of the division on the night of Oct. 1 the battalion was withdrawn to Templeux.

"While the battalion was dug in at Sablier Woods Major Chester M. King, then its commander, was wounded on the night of Oct. 14 during a heavy mustard gas bombardment. Oct. 19 saw the division across the St. Maurice stream and saw them drive the foe east of the Canal de la Sambre et Oise. All divisional machine guns meanwhile had been reassembled near St. Souplet, where they were held until the night of Oct. 20-21, when the division was ordered out of the line.

"That entire Selle River Valley campaign, and now the march back across the dismal, shell-torn country to the rest area, were made under cruel weather conditions; so to our casualties were added a number of deaths due to exposure. While the 104th was in billets in Corbie refitting there came the news of the signing of the armistice and with it the end of the unit's fighting."

In addition to the machine gunners the Seattle brought back six casual companies, including one from New York State, and other companies, composed of men from Pennsylvania, Massachusetts, California, New Jersey, and Iowa. Among the casual officers was Major Howard D. Collins of 630 Park Avenue, who was consulting medical officer at Base Hospital 89, at Mesdes, France.

Woman Air Postman Here.

The Charleston arrived and docked ahead of the Seattle, although the latter left Brest two days ahead, but came over a longer course, the officers said. Among the 1,271 officers and men on the Charleston were the 27th and 147th Aero Squadrons and a number of casual companies, commanded by Lieut. Col. Henry A. Denhart of Bowling Green, Ky. The 27th Aero Squadron is credited officially with fifty-five enemy planes. They lost 60 per cent. of their number in casualties. Captain Alfred A. Grant of the First Pursuit Group was decorated with the D. S. C. and Croix de Guerre with one palm. The 147th Aero Squadron has been flying twelve months in France and has ten casualties.

Miss Katherine Stinson, the American aviator who was delegated by the Government to act as aerial postman from Paris to Coblenz, returned yesterday on the transport Harrisburg. She was forced to give up aviation on account of a heavy cold contracted while driving an ambulance.

The Harrisburg brought 2,302 troops, including a detachment of the 147th Infantry, 9 officers, and 595 men under the command of Major John Harris, the first of the 37th Division of Ohio to return to the United States, 2 naval officers and 218 enlisted men of the navy, and 39 nurses from Jefferson College. There were 7 officers and 623 sick and wounded on board, including 25 stretcher cases. Among the wounded were 19 marines who fought in the Argonne.

Among the women on the Harrisburg was Miss Barbara Adam, who went over in August, 1917, with the Post-Graduate Hospital unit and has since been attached to Base Hospital 8 at Savenay, near Nantes.

GET TICKETS FOR PARADE.

Distribution to Soldiers for Relatives Begins at Mills.

Distribution of tickets entitling the relatives of soldiers to seats in the grandstand when the 27th Division parades in Fifth Avenue on Tuesday, March 25, was begun yesterday among the troops at Camp Mills by the Mayor's Committee of Welcome to the Homecoming Troops. Not until two tickets have been supplied to every soldier in the division will the distribution of tickets to other persons begin, and that probably will be Saturday or Sunday.

Every precaution has been taken by the city police and the offcers of the 27th Division to prevent the tickets from falling into the hands of speculators. Information had reached the Mayor's Committee and officers of the old New York National Guard units that fabulous prices had been offered to the soldiers, and particularly to the replacement troops from other States, for their tickets in the grandstand on the day of the parade. Some soldiers reported that they had received offers of $50 for single tickets.

Mayor Hylan went to Camp Mills yesterday with some of the members of the Welcoming Committee when an automobile carrying the tickets was sent there under heavy police guard. Officers at the camp told him that they had reports that men, believed to have been ticket speculators, had been observed by the military police at the camp, and that information given to the officers was that some of the soldiers had signed agreements to give up their tickets upon payment of fees. The Mayor said that he would ask Police Commissioner Enright to detail detectives to the camp to arrest speculators who were seeking to buy up tickets.

All the tickets for seats in the few private stands that had been erected within building lines in Fifth Avenue were sold by ticket agencies a few hours after they had been offered for sale and no tickets are available to the public now, except those in the possession of speculators. The appeal of the Mayor's Committee for all window space along Fifth Avenue for the use of the wounded soldiers in the army hospitals here also has curtailed the advantageous spots open to civilians at other parades, and it has been reported to the Mayor's Committee and to 27th Division officers that high prices have been offered for windows by civilians.

Several offers of space for wounded soldiers were made to the committee yesterday. Mrs. Hugo Reisinger reported that she was building a stand at 993 Fifth Avenue for the use of 100 wounded soldiers from Embarkation Hospital No. 3 in the old Greenhut store building. J. M. Gidding & Co. reported that they would give their window space in their shop at Forty-sixth Street to fifty wounded soldiers.

Under the plans of the division commander, the Police Band was to have led the parade, but Inspector John Daly and others at Police Headquarters last night said they feared the participation of the band might be impossible because of dissension within the ranks. Factions in the organization have prevented rehearsals, and the opposing elements refused to reconcile their differences so that they could march in the parade. The trouble started when E. F. Goldman was replaced as Director by Paul Clifford. No rehearsals have been held since October because each meeting was attended by disorder.

77TH'S HOMECOMING DELAYED UNTIL MAY

Can't Sail Before April 24 Unless German Shipping Becomes Available Soon.

WASHINGTON, March 19.—The 42d (Rainbow) and 26th (New England National Guard) Divisions will sail from Brest between March 28 and April 19, the War Department was informed today by General Pershing. The Rainbow Division lands at New York and the New England division at Boston.

General Pershing said it would not be possible to send the 77th (New York National Army) Division home before April 24 unless German shipping became available sooner than was now expected. He did not indicate whether the 42d or the 26th would start first. The former is at Ahrweiler, Germany, with the Army of Occupation, while the New England troops are at Montigny-le-Roi, France. The 77th is at Château Villain, France. Plans for the reception of the Rainbow and New England divisions in this country have not been announced, but the 42d, which is composed of guardsmen from twenty-eight States, probably will go to one of the camps around New York and the 26th to Camp Devens, Mass.

An advance party of officers of the 77th Division was to have left France on March 15 to establish headquarters in this city, according to a cablegram received yesterday from Major Julius O. Adler by Major S. Fullerton Weaver, who returned last month to open an employment agency for the soldiers and to propose plans for the formation of a 77th Division Association. It was sent from Sable, near Lé Mans, and said:

"Advance party will leave 77th Division about March 15 for New York to make necessary staff arrangements for approaching arrival of Metropolitan Division in United States. Officers detailed for this are Lieut. Col. Douglass Campbell, Division Machine Gun Officer; Major James A. Roosevelt, 302d Supply Train, and Captain Lindley, 308th Infantry. They will establish temporary headquarters in New York City. Party returns with up to date roster of division which, it is hoped, will be of some benefit to relatives and friends inquiring about members of the 77th Division. Advance party also intends to develop 77th Division Association in New York City. Association is well organized here and among other aims proposes to find lodgment for all men of the division desiring it upon being mustered out. Approximately 5,000 cases are to be cared for. Voluntary annual dues to the association of 10 francs a year have already been subscribed by most of the division. From present indications some units shrould arrive in New York City around April 15. The entire landing period, it is believed, will not consume a week and efforts are now being made to embark the greater part if not the entire division in one convoy. As a result of the thorough and untiring efforts of Major Gen. Robert Alexander and his staff, "New York's Own" will return to its home a fighting unit of which its friends can well be proud.

"The most interesting news received was that the entire landing period for the division will not cover a week," said Major Weaver. "This makes it much easier for the parade of the 77th Division, which will be the event of the year in New York."

LIEUT. E. A. MacGUIRE CITED.

New Yorker Wins War Cross for Heroism at Bois de Chatillon.

WASHINGTON, March 19.—The Commander in Chief, in the name of the President, has awarded the Distinguished Service Cross to the following:

First Lieut. Edward A. MacGuire, 6th Infantry. For extraordinary heroism in action near the Bois de Chatillon, between Nov. 5 and 9. Having developed a hernia in crossing the Meuse River, Lieut. MacGuire displayed remarkable fortitude and devotion to duty by remaining with his company and leading it into action, reaching his objective under severe machine-gun and shell fire. He continued with his command until a double hernia developed from strain caused by two forced marches into advanced positions, and he was ordered to the rear. Home address, Mrs. Edward MacGuire, wife, 18 East 120th Street, New York, N. Y.

BRITISH AND FRENCH UNEASY OVER TRADE

Complaint in Commons That Export Control Leaves Markets to America.

WANT END OF BLOCKADE

One Speaker Fears National Bankruptcy—French Hope for Large Credits Here.

LONDON, March 19.—Speaking in the House of Commons today on the second reading of the Appropriation bill, George Lambert, former Civil Lord of the Admiralty, said there were two budgets this year, aggregating £1,500,000,000, and that if this sum were to be raised by taxes it would mean fifteen shillings in the pound income tax and the doubling of the duties on tea and sugar. The Chancellor of the Exchequer, the member added, would have to resort to borrowing.

He appealed to the Government to be resolute in restoring the export trade, unhindered and unchecked by any "absurd Government regulations."

Sir Frederick Ranbury, Privy Councillor, said that a continuance of the present financial methods meant, eventually, national bankruptcy. Other speakers complained that control of exports permitted America to step in and capture British trade abroad.

J. Austen Chamberlain, Chancellor of the Exchequer, replying to the criticisms, said that the Government was trying to abolish control as quickly as was safe. The export of cotton goods was free to every part of the world except the blockaded countries, he said, and in this case restrictions were maintained for reasons of interallied policy. The House, he believed, would hardly assume responsibility for acting in opposition to Great Britain's allies.

Mr. Chamberlain said he was advised that it was not a fact that Americans were sending goods where British goods were not admitted. What the Americans had done was to book orders and give long credits for goods to be delivered when the blockade was raised. It was open to British manufacturers to do the same.

The sooner the blockade could be raised, Mr. Chamberlain asserted, the better the Government would be pleased, and it would gratify the Government if Germany could draw some of her supplies through neutral countries.

French Hope for American Credits.

By WALTER DURANTY.

Copyright, 1919, by The New York Times Company.

Special Cable to THE NEW YORK TIMES.

PARIS, March 18.—Foreign exchange closed steadier today, with sterling 27.30 and the dollar 5.70 to 5.75. Both dollars and pounds were actually purchased at these prices to a considerable amount, and it is probable that official or semi-official support for France has been advanced.

So far there has been no sign of British willingness to revoke the decision canceling the facilities afforded during the war for buyers of pounds sterling in London.

Writers of financial articles in the Figaro and the Journal des Débats appear to hope in America for the maintenance of France's credit abroad, but it is doubtful whether American manufacturers will be willing to do business on terms unacceptable to the British. The basis of the French hopes appears to be the suggestion that American banking interests might agree to finance in the United States long-term credits for French purchasers.

As stated yesterday, the root of the difficulty goes far deeper, and any such measure would be little more than palliative. The transactions in question would be on such a big scale, in view of France's enormous requirements, that it is doubtful whether any private banking combination could find the cash required on reasonable terms.

Sooner or later it may be necessary for America and Britain to take measures to uphold French Government paper, whose unparalleled inflation is the real source of the trouble.

MORE AMERICANS FREED.

War Department Also Reports 13 Deaths in German Prison Camps.

WASHINGTON, March 19.—Corporal Gustave Carlson of Middletown, Conn., and Private Joseph A. Kenny of 67 Dwight Street, Brooklyn, previously reported killed in action, were taken prisoner and now are said to have been released by the Germans. Other men of the army reported by the War Department today as having been released from German camps are:

LYTER, C. B., Carlisle, Penn.
HERZIG, PETER, Wallington, N. Y.
SHIELDS, S. T., Fruitland, Md.
ERICKSON, E. J., Washington, Fla.
TOLLE, C. D., Peebles, Ohio.
BAKER, W. W., Moundsville, W. Va.
ROWE, D. P., Barnet, Vt.
ROSSUM, HAAKON, 251 52d St., Brooklyn.
TRONSON, MELVIN, Outlook, Mon.
HICKS, STACY, Hartford, Conn.
MASSONI, L. A., 22 Mulberry St., New York.
TUCKET, JACK, 279 4th St., New York.
KELLY, J. P., Waterbury, Conn.
O'BRIEN, L. T., Peakskill, N. Y.
BERKOWITZ, MAX, Poland.

John Sutter, Jr., Elizabeth, N. J., is reported to have been released from a German prison camp and to have been admitted to a French hospital.

Herbert H. Hall, Guilford, Conn., is reported to have been released from a German prison camp and is now in territory occupied by the Allies.

The department also announced the release from a German prison camp of James Smith, a civilian laborer, of whom the department had no record.

The release of six Americans who were taken from the British mule-ship Esmeraldas by the famous German raider Moewe a year ago has been reported to the War Department. The men, who were said to have sailed for Aaranus, Denmark, are: W. J. Breen, Medford, Mass.; F. W. Carter, Newport News, Va.; J. J. Carr, Ireland; W. T. Whelpley, Jamestown, N. Y.; Rosery Ferry, Middletown, Conn., and T. W. Ballou, Norfolk, Va.

The names of thirteen additional privates of the American Army who are reported to have died in German prison camps were made public today. The men were:

YAUGER, W. H., Beech Hill, W. Va.
MABRY, W. S., Benton, Ill.
KUCH, E. R., Williamsburg, Iowa.
CLUCKEY, G. A., Skowhegan, Me.
LONG, B. S. J., Clifton Forge, Va.
LOWE, W. J., 619 Forest St., Harrisburg, Penn.
PAST, J. P., Edwardsville, Ill.
STUBBS, R. H., Hedrick, Iowa.
WOLDAL, SOLFAST, Gays Mills, Wis.
PETERSON, EDWIN, Eau Claire, Wis.
SCHULTZ, O. J., Somers, Mon.
FUNK, W. S., Moline, Ill.
COCKRANE, J. W., 349 65th St., Brooklyn, N. Y.

SENDS INQUIRY ON KOREA.

State Department Tries to Learn if American Consul Was Arrested.

WASHINGTON, March 19.—American Government agents in the Orient have been asked for information regarding reports that during the independence demonstrations in Korea the American Consul at Söul was arrested by Japanese soldiers and that American missionaries, including women, were subjected to indignities.

The State Department today had no information on the subject other than that contined in press dispatches.

ARREST DR. WILKINS ON ARRIVAL HERE

Continued from Page 1, Column 2.

man not to take him to Police Headquarters, but upon threat of force he walked out of the station. On the way out of the railroad station Dr. Wilkins and Patrolman Cavanagh were joined by Detective Edward McAuliffe, of the West Thirty-seventh Street Station, who accompanied them in a taxicab to Police Headquarters.

While he was being questioned at Police Headquarters by Lieutenant Francis McCarrick before he was sent to a cell, Dr. Wilkins was agitated. One of the questions put by the Police Lieutenant was, "Are you married?" To this Dr. Wilkins replied, "I am a widower now." He made no comment when he was informed that he was held as a fugitive from justice, and no one was permitted to question him upon his reasons for leaving the city or for having his mustache and beard shaved off and his hair cropped closely, thus changing his appearance.

It was noted by detectives who had been studying the description furnished by the Nassau County officials that Dr. Wilkins wore the same apparel that he had on when he visited the District Attorney's office on Saturday on the last time before his disappearance. They noticed also that he wore a new crêpe mourning band on his derby hat. Other details of his dress conformed to those given in the official description.

After he had been informed at his offices in Mineola last night that Dr. Wilkins had been arrested, District Attorney Weeks telephoned his request to police headquarters here to permit no one to talk to Dr. Wilkins and he announced that two detectives from his staff would be detailed at once to stand on guard at the cell. District Attorney Weeks said he would accompany the prisoner from this city to Long Beach this morning, and that he would ask for his committment to the Nassau County jail in Mineola pending action of the Grand Jury upon the evidence now being presented. He said he would ask for an indictment of Dr. Wilkins for murder in the first degree.

All articles with which Dr. Wilkins might have harmed himself in his cell were taken away from him by the police. Among the possessions held by the police are a box of pills and a hypodermic syringe. He had no weapons of any kind.

Statement by Wilkins's Counsel.

In a formal statement prepared yesterday before he had received the telegram from the physician Mr. Friess, his counsel, denied that he had knowledge of the movements of his client. His statement follows:

> The disappearance of Dr. Wilkins is as much a mystery to me as it is to any one. I last saw Dr. Wilkins at Mineola on Saturday, March 15, and I last heard from him when he telephoned to me Sunday morning from Flatbush and I arranged with him to meet me at Port Washington.
>
> Dr. Wilkins during the last week expressed his innocence to me many times. He stated many times: "Though I know I can prove I am innocent, the odium of an arrest would be terrible to me."
>
> I think this preyed on his mind and he was unbalanced when he absented himself. I cannot explain his irrational act in any other way.
>
> The statement in the papers this morning that I have been subpoenaed before the Grand Jury is absolutely false and absurd and could not have been made by any one connected with the case. An attorney for an accused person is not called before the Grand Jury to testify against him or in his behalf.

To this formal statement was appended the note: "I have received a telegram signed W. K. Wilkins stating that he is returning to New York." Mr. Friess declined to make additional comment last night after he had learned of the arrest of Dr. Wilkins.

One of the theories being followed by District Attorney Weeks in his investigation of the crime is that the person who murdered Mrs. Wilkins was aided by an accomplice who might have instigated the crime. The prosecutor said yesterday that he was satisfied that the motive for the murder was entirely mercenary.

Under the will of Mrs. Julia K. Wilkins, filed for probate in the Surrogate's office here yesterday, Dr. Wilkins is not mentioned as one of the legatees. The will was dated June 26, 1903, before her marriage to Dr. Wilkins. Louis G. Friess, counsel for Dr. Wilkins, who filed the will, is named as one of the executors.

The will leaves to a nephew, Edgar D. Pitshke, and a niece, Evelyn Pitshke, Mrs. Wilkins's interest in eight lots in Harrison, N. J. The niece Evelyn receives Mrs. Wilkins's diamond earrings and pin, and the nephew Edgar her watch. Other personal property and jewelry are bequeathed to friends.

It was stipulated that the proceeds of the sale of the residue of the estate should be distributed as follows: $1,000 each to the College of the City of New York and the New York Normal College for the establishment of scholarships in German and English; $1,000 to the German Hospital, $1,000 to the Phi Sigma Kappa Society, and $1,000 to the Ladies' Caritas Society of New York. A sum of $5,000 was set aside for the purchase of a burial plot, and small sums also were bequeathed to the janitors of her houses at 435 West Forty-first Street and 422 Greenwich Street.

Knew He Was in Baltimore.

BALTIMORE, Md., March 19.—Dr. Walter K. Wilkins, who is said to have relatives and friends in Baltimore, was here for some time today. The Baltimore police were fully aware of his presence in the city, but made no attempt to arrest him. Whether he had been in this city since he left New York last Sunday, is not known.

Chief of Police Carter learned early today that the doctor had sent a telegram from the Camden Station of the B. & O. Railroad, to District Attorney Weeks at Mineola, N. Y., but the chief did not issue any instruction for the physician's arrest because, as he said, "if Dr. Wilkins is wanted, I have yet to learn it from the Mineola police."

Maine Keeps September Election.

AUGUSTA, Me., March 19.—Maine will retain its September election of State officers. A proposed constitutional amendment, which would have changed the date to November, was killed by acceptance of an unfavorable report of the Committee on Legal Affairs.

There's something about them you'll like
Twenty to the package
Tareyton
London Cigarettes

FOR PARADE
Private Apartment to Rent on day of parade, 3 large windows on 5th Ave., one flight up. Apply Room 810, 1170 Broadway.

SEEK COURT ORDER TO MAKE 2.75 BEER

Brewers Appeal for Injunction to Restrain Federal Officials Here.

WANT A QUICK DECISION

Hint That Government Will Join in Effort to Expedite the Pending Litigation.

A suit was filed yesterday in the Federal Court for an injunction restraining Mark Eisner, Collector of Internal Revenue, and Francis G. Caffey, United States Attorney, from interfering with the manufacture of beer containing not more than 2.75 per cent of alcohol. The complainant is the Jacob Hoffman Brewing Company and the complaint follows the line of argument in a suit filed with the court on Saturday asking for an injunction restraining the Directors of the Everard Breweries from ceasing business on May 1.

The new suit was filed by Emory R. Buckner of the law firm of Root, Clark, Buckner & Howland, and the solicitors, Elihu Root, William D. Guthrie, and William L. Marbury, appear in both actions. It was admitted yesterday that the suits were allied and that they were the forerunners of others which would be instituted in case it was found that other complainants or other forms of procedure were necessary to obtain from the courts a legal decision as to what constitutes an intoxicating beverage.

After filing the complaint Mr. Buckner called upon United States Attorney Caffey and asked him to take such action as would expedite the litigation. Mr. Buckner explained that a court decision would be as useful to the Government, which would have to enforce the law, as it would be to the complainant. Mr. Caffey made no definite reply to Mr. Buckner's request, and he refused later in the day to discuss the matter for publication. It was said, however, that the Government might be expected to view the pending litigation in a friendly spirit and to join with the complainant's counsel in order to obtain a quick decision. It was explained that the resignation of the defendant, Mark Eisner, as Collector of Internal Revenue takes effect today, and that the name of his successor will have to be substituted in the complaint later. But haste was deemed of so much importance that it was decided not to delay action for a single day.

Attention is called in the complaint to the fact that the Commissioner of Internal Revenue issued regulations restricting the manufacture and sale of beer and other malt liquors to products containing not more than one-half of 1 per cent. by volume and it is contended that these regulations "were and are arbitrary, unauthorized, and void, as well as unconstitutional." It is also set forth in the complaint that since the proclamations of the President the complainant has manufactured and sold beer only in the manner prescribed. Then the complaint reads:

"Complainant alleges that beers and other malt liquors which contain not to exceed 2¾ per cent. of alcohol by weight are not in fact intoxicating when used for beverage purposes, and therefore were not and are not within the intent, scope, and purview of said act of Congress."

The complaint also says that all of the beer manufactured and sold by the complainant since Aug. 10, 1917, contained not to exceed 2¾ per cent. of alcohol by weight, which is the equivalent of 3.3 per cent. by volume. The complaint then says that the need for conserving food supplies ceased with the signing of the armistice and asserts that the date of the prohibitive act, Nov. 21, 1918, was ten days after the armistice was signed. Attention is also called to the statement made by the President to Congress that "the war thus comes to an end."

There was a disposition yesterday on the part of officials of the big brewing concerns to mark time until the Government had replied to the Hoffman Brewing Company suit. An official of the United States Brewers Association said that many of the breweries still had stocks on hand that were manufactured before the first of the year. These concerns could afford to hold off. It was asserted that if any brewers tried to market beer of 2.75 per cent. alcohol manufactured since the first of the year it would in all probability be those whose stocks had diminished. The Jacob Ruppert Brewing Company, an officer of the concern said yesterday, intended to manufacture 2.75 per cent. beer for the material, but when it would be done he could not say definitely. The company has enough stock on hand to last until May. "Yes, we are going right on making beer," was the way he expressed it.

TO AWAIT PALMER'S RULING.

Decision on Beer, It Is Said, Will Govern Revenue Bureau.

Special to The New York Times.

WASHINGTON, March 19.—A conference was held at the Internal Revenue Bureau today in regard to the beer manufacturing situation, and the decision was reached to take no definite step until a decision was obtained from Attorney General Palmer, unless the manufacturers began the making of beer under conditions which might be considered in violation of the bureau's rulings as to alcoholic content.

It was reported that a technical arrest probably would be made if the manufacturers defied the Revenue Department but that the case would not be pressed until the Attorney General's decision was made. If the decision was against the manufacturers' stand, the test case would then be pushed.

JOIN 2¾% BEER COLUMN.

Massachusetts Brewers Vote to Take Chance on Manufacture.

BOSTON, March 19.—The Brewers' Association of Massachusetts, at a special meeting today, adopted resolutions recommending that breweries begin the manufacture of 2.75 per cent. beer. The resolution, it was stated, was adopted unanimously by the meeting, which was attended by representatives of twenty-two breweries in this State. The resolutions said that in view of the opinion of counsel the association recommended to its members that they proceed in accordance with that advice.

BROCKTON, Mass., March 19.—Towns in this vicinity that voted license last week, after many years of prohibition, have received so many applications for licenses that the Selectmen have decided to hold a conference at Rockland this week to consider the situation. It is expected that a general policy as to the number of licenses to be granted will be discussed.

Whitman, Rockland, Abington, East Bridgewater, Hinsham, Plymouth, Hull, and Easton went into the wet column. The Abington Selectmen suggested the conference and several towns are said to have responded favorably. Whitman, however, has decided not to join.

The outcome of the conference is of particular interest here as Brockton is a no-license city and some of the new license towns adjoin it.

MAKE FOOD PRODUCTS NOW.

Distillers' Stockholders Vote to Change Corporation's Name.

At the annual meeting of the Distillers' Securities Corporation yesterday President Julius Kessler told of the progress the company is making on its new line of business, food products. Many of the company's distilleries, heretofore engaged in making whisky, have been converted into plants for the manufacture of divers sugar products and another is engaged in the manufacture of yeast. The yeast business, it was said, was steadily expanding, with a good demand for the product, and more of the plants may enter this field.

In view of the changed character of the business the stockholders voted to change the name of the concern to the United States Food Products Corporation. The Board of Directors was increased from seven members to nine, those elected yesterday being Theodore B. Wagner and Thomas A. Clark.

KEYSTONE BREWERIES RESUME

Act on Legal Advice That They May Make 2¾% Beer.

SCRANTON, Penn., March 19.—Seven breweries operated by the Central Pennsylvania Brewing Company resumed brewing beer today after having been shut down for three months. Officials of the company declared that they resumed operations under the advice of attorneys who assured them that there was nothing to prevent their making beer containing not over two and three quarters per cent. alcohol.

Other brewers who work independently of the trust are expected to resume next week.

Move for Prohibition Referendum.

SALEM, Ore., March 19.—A step toward application of a popular referendum to the joint resolution of the recent Legislature ratifying the national prohibition amendment was taken today when a Portland attorney filed the form of petition for invocation of the referendum for approval and preparation of a ballot title. It is regarded as probable that a Supreme Court decision will be necessary to determine whether the referendum may be invoked against the resolution.

Year for Running Apartment Still.

CHATTANOOGA, Tenn., March 19.—Kelso Hally, prominent in local business and social circles, was sentenced to a year in the county workhouse and fined $250 by the verdict of a Criminal Court jury today on the charge of operating a moonshine still in the basement of an apartment house. Hally was released on $1,500 bond pending motion for a new trial.

SONS OF ITALY CELEBRATE.

Proceeds of "Victory Festival" Will Go to Relief Work.

More than 100 Italian societies and lodges were represented last evening at Tammany Hall, 145 East Fourteenth Street, where a "Victory Festival" was given under the auspices of the Sons of Italy. The proceeds of the benefit will be devoted to the work of the Italian Auxiliary of the American Red Cross, the Verdi Industrial School Fund, the Sanatorium for Tubercular Orphans of Italian Soldiers in Rome, in which there are at present 600 children, and for the erection of a monument in Italy to the poet and philosopher, Francesco Stabili.

NEW POST FOR JONNART?

Report That He Will Become Commissioner for Alsace-Lorraine.

PARIS, March 19.—Georges Maringer, French High Commissioner for Alsace-Lorraine, will soon resign to resume his old post of State Councilor, the newspapers announce. It is probable, according to press reports, that Charles Jonnart, Governor General of Algeria, will be appointed to succeed him.

With the appointment of a new Commissioner the duties of the office will be greatly extended.

Gidding
PARIS 5th AVE at 46th ST NEW YORK
"THE PARIS SHOP OF AMERICA."
INFORMAL DISPLAYS
OF
PARIS FASHIONS
GOWNS AND DRESSES
TAILORED SUITS
DAY AND EVENING WRAPS
STREET AND MOTOR COATS
AND
HATS

Benjamin Franklin says:
"Make your will and take care of your soul!"
Lawyers Are Skilled in the Law
You have your lawyer draw your will because you believe he knows the law better than you or someone else who has not specialized in legal matters.
If you would like to have your own lawyer act as legal adviser for your estate this can be arranged when appointing the Franklin Trust Company as Executor and Trustee in your will.
Franklin Trust Company
Established 1888
New York Office: 46 Wall Street
Brooklyn Offices: 166 Montague Street
569 Fulton Street
1001 Wallabout Market

Uptown Banking for Uptown Men and Women

Bankers Trust Company

UPTOWN New York is a great business district. It is filled with busy men and women who seldom leave the district during business hours. They must have the best of banking facilities and must have them UPTOWN.
The center of this district, and therefore the handiest banking location is
FIFTH AVENUE and FORTY-SECOND STREET
That is where the Astor Trust Office of the Bankers Trust Company is located.
There you can obtain every service in banking, trusts and investments offered by
BANKERS TRUST COMPANY
Member Federal Reserve System

J&J SLATER
Men's Shoes
Ten To Sixteen Dollars
415 Fifth Avenue

CROYDON Ready Tailored Clothes do not only look like the finest custom tailoring, they are identical in every detail of perfect workmanship and exclusive fabrics.
Croydon Garments Are Tailored by Hickey-Freeman.
CROYDON LTD.
7 EAST 44TH STREET
Next to Delmonico's

Flatiron Building
(Fuller Building)
Broadway & 5th Avenue
at 23rd Street
SUPERIOR OFFICES
Possession May 1st.
UNITED STATES REALTY & IMPROVEMENT CO.
Owns and Operates
GRAMERCY 2100

ISAAC M. WISE CENTENARY.

The Rev. D. Isaac M. Wise, the great Jewish reformer, was born a hundred years ago. The story of his life work is told in the Magazine Section of The New York Times next Sunday.

Full Text of Senator Lodge's Address Opposing the League Covenant

Continued from Page 1, Column 1.

that 'If it's like that, I'll vote for it,' they would be adopted.

Continuing, Dr. Lowell, addressing the press, said: "And I want you to notice especially, you gentlemen in front, whether he answers them or not."

Mr. Lodge's Rebuttal.

In his rebuttal, which followed President Lowell's address, Senator Lodge made his declaration that he would support the League if the covenant draft was amended. He stated that he was in favor of a league that would end war, but held that the present draft must be reshaped.

He insisted that in failing to consult the Senate for its "advice and consent" the President had departed from the course of his predecessors.

He argued that the making of peace with Germany was the first consideration, and that discussion of the League had put it back a long time.

In conclusion, he denied that he wanted to keep America isolated, but rather wanted her to be a master of her own fate.

Lodge Assails the Covenant As Dangerous in Present Form

Points Out What He Regards as Provisions That Imperil American Sovereignty and Make the Present Document Impracticable.

Governor Coolidge in introducing the Senator said:

"My fellow citizens: We are gathered here tonight as the representatives of a great people to hear the discussion of a great question by great men. All America desires that peace which our brave soldiers have won with the sword should be made secure by fact and by parchment. That is a duty that we owe alike to the living and to the dead. Fortunate is Massachusetts that it has two citizens so eminently fitted to discuss for us this question, for wherever statesmen gather, wherever men love letters, the discussion of this evening will be read and pondered.

"Of course two great sons of Massachusetts, the one is the senior Senator of the Commonwealth, the other a President of a university established under our Constitution. The first to address you is a Senator pre-eminent in Massachusetts, honored here and famed abroad—Henry Cabot Lodge."

Senator Lodge spoke as follows:

"Your Excellency, ladies and gentlemen, my fellow-Americans: I am largely indebted to President Lowell for this opportunity to address this great audience. He and I are friends of many years, both Republicans. He is the President of our great university, one of the most important and influential places in the United States. He is also an eminent student and historian of politics and government. He and I may differ as to methods in this great question now before the people, but I am sure that in regard to the security of the peace of the world and the welfare of the United States we do not differ in purposes.

"I am going to say a single word, if you will permit me, as to my own position. I have tried to state it over and over again. I thought I had stated it in plain English. But there are those who find in misrepresentation a convenient weapon for controversy, and there are others, most excellent people, who, perhaps, have not seen what I have said and who possibly have misunderstood me.

"It has been said that I am against any League of Nations. I am not; far from it. I am anxious to have the nations, the free nations of the world, united in a league, as we call it, a society, as the French call it, but united, to do all to bring about a general disarmament.

"I have also been charged with inconsistency. In the Autumn of 1914, Theodore Roosevelt made a speech in which he brought forward the idea of a League of Nations for the prevention of future wars. In the following June of 1915, speaking at Union College in New York on Commencement, I took up the same idea and discussed the establishment of a League of Nations backed by force. I spoke of it only in general terms. I spoke again in favor of it in the following Winter before the meeting of the League to Enforce Peace.

"But the more I reflected upon it and the more I studied it the more difficult the problem appeared to me. It became very clear to me that in trying to do too much we might lose all; that there were many obstacles and many dangers in the way; and that it would require the greatest skill and self-restraint on the part of nations to make any league that would really promote and strengthen and make more secure the peace of the world.

"In January, 1917, the President of the United States brought forward a plan for a league to enforce peace in an address to the Senate, and I discussed it at some length, showing the dangers of the proposition and the perils which it would bring, not only to peace, but to the United States.

His Position Was Roosevelt's.

"During all this time, I may say, I was in consultation or I was talking with Theodore Roosevelt in regard to it. His position and mine did not then differ.

"On Dec. 21 I made a speech in the Senate in which I discussed the fourteen points and some of the momentous questions raised by the proposition for a League of Nations. Colonel Roosevelt wrote an article in the Kansas City Star upon that speech, approving it and commending it. I will read a single paragraph from it:

"'Our need is not as great as that of the vast scattered British Empire, for our domains are pretty much in a ring fence. We ought not to undertake the task of policing Europe, Asia and Northern Africa; neither ought we to permit any interference with the Monroe Doctrine, or any attempt by Europe or Asia to police America. Mexico is our Balkan Peninsula. Some day we will have to deal with it. All the coasts and islands which in any way approach the Panama Canal must be dealt with by this nation, and by this nation in accordance with the Monroe Doctrine.'

"On Jan. 3 of the present year—the Friday before his death—he dictated another editorial which appeared in The Kansas City Star after his death. I wish time would permit me to read it all, but I will read only one paragraph.

"'Let each nation reserve to itself and for its own decision, and let it be clearly set forth, questions which are non-justiciable. Finally, make it perfectly clear that we do not intend to take a position of an international "Meddlesome Mattie." The American people do not wish to go into an overseas war unless for a very great cause and where the issue is absolutely plain. Therefore, we do not wish to undertake the responsibility of sending our gallant young men to die in obscure fights in the Balkans or in Central Europe or in a war we do not approve of. Moreover, the American people do not intend to give up the Monroe Doctrine.'

"Two weeks before his death I was with Theodore Roosevelt for some hours, seeing him for two mornings in succession. The draft now before the country was not then before us, but we discussed fully the League of Nations in all its bearings. We were in entire agreement. The position that I have taken, and now take, had his full approval. The line I have followed in the Senate and elsewhere was the one he wished to have followed.

"I do not say this to transfer any responsibility from my shoulders to his. All I do and all I say is on my own responsibility alone. But it is a help and a strength to me to feel that I have behind me the approval, the support of the great American, the great patriot, the great man whose death has been such a grievous loss, not only to the United States, but to the entire world in this hour.

As to Consistency.

"Now, just a word in regard to inconsistency. I do not think I have been inconsistent, but it does not matter whether I have or not. Individual inconsistencies have no relation to the merits of any question. If nobody ever changed their minds it would be a stagnant world. The only difficulty comes, as it comes with many habits, harmless in moderation, but dangerous in excess.

"Let civilized Europe introduce some kind of police system in the weak and disorderly countries at their thresholds, but let the United States treat Mexico as our Balkan peninsula and refuse to allow European or Asiatic powers to interfere on this continent in any way that implies permanent or semi-permanent possession. Every one of our allies will with delight grant this request if President Wilson chooses to make it, and it will be a great misfortune if it is not made.

"When inconsistencies become excessive they are apt to suggest self-seeking and insincerity or lack of real conviction. I think it is hardly worth while to discuss inconsistencies. No one can tell where the discussion may lead. On May 6, 1914, at the unveiling of the Barry Monument in Washington, President Wilson said:

"'There are just as vital things stirring now that concern the existence of the nation as were the stirring then, and every man who worthily stands in this presence should examine himself and see where he has the full conception of what it means that America should live her own life. Washington saw it when he wrote his farewell address. It was not merely because of passing and transient circumstances that Washington said that we must keep from entangling alliances.'

"I pause for a moment to say that Washington did not say that we should keep clear from entangling alliances in the farewell address. He said that we should keep clear of permanent alliances and that temporary alliances would be sufficient to meet an emergency—as they were in the war just closed.

"I merely mention this because the phrase 'entangling alliances,' which is so familiar to the country, was the utterance of Thomas Jefferson in his first inaugural. He warned us from entangling alliances. He, too, like Washington, I know is considered antiquated by many people. I merely recall it for the benefit of Jeffersonian Democrats, if any still survive.

"In Washington, on Jan. 6, 1916, addressing the Pan-American Congress, President Wilson said:

"'The Monroe Doctrine was proclaimed by the United States on her own authority. It always has been maintained, and always will be maintained, upon her own responsibility.'

"I think I am not to blame for wishing it to be maintained now.

"Now, ladies and gentlemen, we are all agreed in desiring the security of the peace of the world. I am not going to argue such a question as that. We all hate war, and let me say to you that nobody can hate or abhor war more than those upon whose shoulders rested the responsibility of declaring war and sending forth the flower of our youth to battle. A man who has once borne that responsibility never can forget it.

"I should no more think of arguing to you that peace is better than war than I should think of insulting your intelligences by arguing that virtue was better than vice. We may dismiss it. We are equaly desirous, I think—most of us certainly are desirous of doing all we can, through a union, or league, or alliance of the nations—to make the peace of the world secure; more secure at all events, than it has ever been before. I will not stop to argue that.

"The question before us, the only question of a practical nature, is whether the League that has been drafted by the Commission of the Peace Conference and laid before it will tend to secure the peace of the world as it stands, and whether it is just and fair to the United States of America. That is the question, and I want now, very briefly, to bring it to the test.

"Wars between nations come from contacts. A nation with which we have no contact is a nation with which we should never fight. But contacts, foreign relations between nations, are necessary and inevitable, and the object of all diplomacy and statesmanship is to make those contacts and relations as harmonious as possible, because in those contacts is found the origin of all war.

"In this scheme for a League now before us we create a number of new contacts, a number of new relations, which nations have not undertaken before to create. There have been many leagues. There is nothing new in the idea of a league. They go back to the days of Greece. There is the peace of Westphalia, the League of Cambrai. I believe there are some thirty altogether in the pages of history, none of them very successful. And in the Holy Alliance of 1815 another attempt was made, and that time a League to preserve peace.

"But we are approaching this League on a different basis and on a different theory from any I believe ever attempted. We are reaching for a great object, playing for a great stake. But we are creating new contacts. Therefore, we should examine all the propositions with the utmost care before we give an assent to them.

Covenant Loosely Drawn.

"I take, first, the form of the draft, without regard to its substance. There were four drafts presented to the commission, one by Italy, one by France, one by the United States, and one by Great Britain. The British draft was the one selected. You can find in the treaty, if you will compare it with the plan put forth by General Smuts in January, that some paragraphs were taken from his plan with but slight changes. How nearly the draft presented conforms to the British draft I have no means of knowing.

"The drafts offered by the other countries have never been discussed, although we are living in the era of open covenants openly arrived at. I hope in the course of a few years that those drafts may appear in the volumes published by Congress which contain an account of our foreign relations.

"The draft appears to me, and I think to any one who has examined it with care, to have been very loosely and obscurely drawn. It seems to me that Lord Robert Cecil, who I believe is principally responsible for it, should have put it in the hands of a parliamentary draftsman before it was submitted. A constitution or a treaty ought to be in legal, statutory or constitutional language and not in the language selected for this purpose.

"The language of that draft is of immense importance, because it is necessary that there should be just as few differences of opinion as to the meaning of the articles of that draft as human ingenuity can provide against. No man, be he President or Senator, can fix what the interpretation of that draft is. The draft itself, the articles themselves, should answer as far as possible all questions. There is no court to pass upon them. They would have to be decided by the nine powers whose representatives compose the Executive Council.

"The people who are for this draft of a league and those who are against it differ about the construction of nearly every article, and, not only that, but those who are for it differ among themselves, and those who are against it differ among themselves, as to its construction. There will be differences arising out of that very porous instrument. There will be differences arising, before a twelvemonth has passed, among the very nations that signed it.

"Mr. Taft said on the 7th of March: 'Undoubtedly the covenant needs revision. It is not symmetrically arranged, its meaning has to be dug out, and the language is ponderous and in diplomatic patois.' I have said nothing about the draft as severe or as well put and as thoroughly descriptive as that.

Constructive Criticism.

"Lately the phrase has been much used, especially when an answer was not very easy, that criticism must be constructive, not destructive. It was a convenient way of answering awkward questions, and evidently those who use it and use it freely have never stopped to think that there are some cases where criticism must be constructive as well as destructive, and some where it must be destructive alone.

"For instance, in discussing slavery we criticise it in order to kill it, and we do not expect that a substitute shall be offered for it. If a burglar breaks into my house and threatens the life of my wife and children I should try, if I could, to shoot him. That is destructive criticism, and I should not think it necessary to precede it with a proposition that he should engage in some other and less dangerous occupation.

"Now this is a case where constructive criticism is clearly needed, and my first constructive criticism is that this league ought to be redrafted and put in language that everybody can understand. By doing that you will remove at once many causes of difference and dispute, and you want the instrument to diminish disputes, increase harmony, because its purpose is to promote peace.

"Another point is to remember this—that the sanctity of treaties is above everything also important. Whatever a country agrees to, that the country must maintain. The sanctity of treaties lies at the basis of all peace, and therefore we must be as careful as possible to remove all chances of disagreement arising out of conflicting interpretations of language.

"As I have said, my first constructive criticism is that we should have a revision of the language and form of the draft.

Vote of Executive Council.

"Now, in discussing the draft of the League I can only deal with the most important points. To analyze those articles of that League as they should be analyzed would take many hours. But I will speak of one point which runs all through it—one objection, as it seems to me which runs all through it, and that is that there are so many places where it says that the Executive Council—which is the real seat of authority—shall recommend, or advise, or propose measures, and it fails to say by what vote they shall do it. There are one or two places where it is stated there shall be a two-thirds vote, another case where it shall be unanimous; but in most cases it is not stated.

"Now, either there should be a clause in there saying 'where not otherwise stated, the decision of the Executive Council shall be by a majority vote,' or else it ought to be expressed in every article where they are called upon to make a recommendation, or a proposal, or a decision of any kind.

"Again let me quote from Mr. Taft. He says, speaking of ambiguous phrases: 'One of these, for instance, is in respect to the Executive Council. Will it need a unanimous vote or will a majority vote be sufficient, where there is no specification?' That puts the point extremely well, and I think there should be another change. I offer that as a second constructive criticism.

The Monroe Doctrine.

"I now come to what seems to me a very vital point, indeed, and that is the Monroe Doctrine. I shall not undertake to trace the history of the doctrine or of its development since Mr. Monroe first declared it. But in its essence it rests upon this proposition of separating the Americas from Europe in all matters political. It rests on the differentiation of the American hemisphere from Europe, and therefore I have found it difficult to understand an argument first advanced with more confidence, perhaps, than it is now—that we preserve the Monroe Doctrine by extending it.

"The Monroe Doctrine was the invisible line that we drew around the American hemisphere. It was the fence that we put around to exclude other nations from meddling in American affairs, and I have never been able to get it through my head how you can preserve a fence by taking it down.

"The Monroe Doctrine is the corollary of Washington's foreign policy declared in the Farewell Address. I am not going to base any argument upon it, but it is a mistake to consider the policy laid down by Washington and Monroe as ephemeral and necessarily transient. As Mr. Wilson well said, Washington's doctrine was not transient. It may be wrong, the time may have come to discard it, but it is not ephemeral, because it rests on two permanent facts—human nature and geography.

"Human nature, you may say, has changed. When you study the history of the past, as far as we have a history, there is a curious similarity in it at all stages. But one thing is certain—not even the wisest and most optimistic of reformers can change the geography of the globe. They say communication has quickened enormously. The Atlantic Ocean is not what it was as a barrier, or the Pacific either, I suppose. But do not forget that, even under modern conditions, the Silver Street, the little channel only twenty miles wide, was England's bulwark and defense in the last war. Do not underrate the 3,000 miles of Atlantic. It was on that that the Monroe Doctrine, the corollary of Washington's policy, rested.

"Great systems of morality and philosophy have been taught and preached 2,000, 2,500, 3,000 years ago. They may be wrong, but they are neither transient nor ephemeral, because they rest upon the eternal verities, and when you come to discard a policy like that it is well to realize what you are abandoning and what its importance is.

"The Monroe Doctrine has been expanded. A resolution was passed unanimously in the Senate a few years ago stating that the United States would regard it as an act of hostility for any corporation or association of any other nation to take possession of Magdalena Bay, being a post of great strategic, naval and military advantage. It did not rest on the Monroe Doctrine. It rested on something deeper than that. It rested on the basis of the Monroe Doctrine, the great law of self-preservation.

"They say that if we demand the exclusion of the Monroe Doctrine from the operation of the League they will demand compensation. Very well. Let them exclude us from meddling in Europe. That is not a burden that we are seeking to bear. We are ready to go there at any time to save the world from barbarism and tyranny, but we are not thirsting to interfere in every obscure quarrel that may spring up in the Balkans.

"Mr. Taft says that the covenant 'should be made more definite by a larger reservation of the Monroe Doctrine.' I agree entirely. I offer that as my third constructive criticism, that there should be a larger reservation of the Monroe Doctrine, and when the leading advocate of this draft takes that position, it seems to me, it cannot be a very unreasonable one.

Immigration and the Tariff.

"There is the question of immigration, which this treaty reaches under the non-justiciable questions. I am told—I believe I have followed it through all the windings—that a final decision could only be reached by unanimity, and it is said that the League would not be unanimous. I think that highly probable, but I deny the jurisdiction. I cannot personally accede to the proposition that other nations, that a body of men in executive council, where we as a nation have but one vote, shall have any power, unanimous or otherwise, to say who shall come into the United States. It must not be within the jurisdiction of the League at all. It lies at the foundation of national character and national well being. There should be no possible jurisdiction over the power which defends this country from a flood of Japanese, Chinese and Hindu labor.

"The tariff is involved in the article for the boycott. The coastwise trade is involved in Article 21. I think we ought to settle our own import duties. They say it is a domestic question. So is immigration, but they are domestic questions with international relations.

"Moreover—and I know some people think this is a far-fetched objection, but having other nations meddle with our tariff runs up against a provision of the Constitution; the Constitution provides that all revenue bills shall originate in the House of Representatives. Now I do not offer that as a final objection. No doubt we could amend our Constitution to fit the League but it would take some time and I think it is better to steer clear of the Constitution in cases like that and I offer an amendment, already proposed by Senator Owen of Oklahoma, an ardent Democrat and a supporter of the League, to exclude international questions of the character of immigration and the tariff from the jurisdiction of the League. I offer that as a fourth constructive criticism.

Withdrawal or Termination.

"This treaty is indissoluble. There is no provision for withdrawal or termination. In the old days—very old days—they were in the habit of beginning treaties by swearing eternal friendship, which made them last no longer. That has been given up. In modern times almost all the treaties that we now have contain provisions for termination or withdrawal on notice. If there is no provision for withdrawal you are thrown back on denunciation or abrogation by one nation.

"I have been surprised to hear in the Senate and elsewhere the statement that this was only a treaty, and we could abrogate it by an act of Congress at any time, as we can under the decisions of the Supreme Court. Why, ladies and gentlemen, nothing could be worse than that. No greater misfortune could befall the peace of the world than to have a nation, especially a powerful nation, abrogate the treaty. It is usually a preliminary to war. It is in many cases at least. There ought to be some provision by which a withdrawal could be effected without any breach of the peace or any injury to the cause.

"Mr. Taft says 'the covenant should also be made more definite as to when its obligations may be terminated.' I offer that as another constructive criticism.

"I am obliged to move rapidly, for my time is expiring, but there are two great points that I cannot leave wholly untouched. One is Article XIX., providing for mandatories. It does not say who shall select the mandatory, that is, that a nation may be selected to take charge of a weak or a backward people and be appointed by the League to that work. It has been suggested that we should take charge of Constantinople; that we should take charge of Armenia and Mesopotamia and Syria.

"I am not going to argue it at length. I am not as deeply opposed to that provision as many others—as most other people—are, as I believe the American people are. But it is a very grave responsibility to take—to take charge of some distant people, furnish them with civilians to carry on their Government, furnish them with an army to protect them, and send our young men away on that business. We have done it in Haiti, we have done it in San Domingo, we have done it in Nicaragua, and are doing it now. That is all within the Monroe Doctrine; that is all within our own 'ring fence.' We must do it; we owe it to the world; and we are quite capable of doing it successfully. But this is a demand to go out through Asia, Africa, and Europe, and take up the tutelage of other people.

The Most Important Article.

"Then comes Article X. That is the most important article in the whole treaty. That is the one that I want the American people to consider, take it to their homes and their firesides, discuss it, think of it. If they commend it the treaty will be ratified and proclaimed with that in it. But think of it first; think well.

"That pledges us to guarantee the political independence and territorial integrity against external aggression of every nation a member of the League. That is, every nation of the earth. We ask no guarantees; we have no endangered frontiers; but we are asked to guarantee the territorial integrity of every nation practically in the world—it will be when the League is complete. As it is today, we guarantee the territorial integrity and political independence of every part of the far-flung British Empire.

"Now mark! A guarantee is never invoked except when force is needed. If we guaranteed one country in South America alone, we were the only guarantor, and we guaranteed but one country, we should be bound to go to the relief of that country with army and navy. We, under that clause of that treaty—it is one of the few that are perfectly clear—under that clause of the treaty we have got to take our army and our navy and go to war with any country which attempts aggression upon the territorial integrity of another member of the League.

"Now, guarantees must be fulfilled. They are sacred promises—it has been said, only morally binding. Why, that is all there is to a treaty between great nations. If they are not morally binding they are nothing but 'scraps of paper.' If the United States agrees to Article X. we must carry it out in letter and in spirit; and if it is agreed to I should insist that we did, because the honor and good faith of our country would be at stake.

"Now, that is a tremendous promise to make. I ask the fathers and the mothers, the sisters and the wives and the sweethearts whether they are ready yet to guarantee the political independence and territorial integrity of every nation on earth against external aggression, and to send the hope of their families, the hope of the nation, the best of our youth, forth into the world on that errand."

[A gentleman in the audience said "Yes." A chorus of voices responded, "No, no, no."]

"If they are, it will be done. If the American people are not ready to do it, that article will have to go out of the treaty. If that League with that article had existed in the eighteenth century, France could not have assisted this country to win the Revolution. If that League had existed in 1898, we could not have interfered and rescued Cuba from the clutches of Spain; we should have brought a war on with all the other nations of the world.

"Perhaps the time has come to do it. I only wish tonight to call your attention to the gravity of that promise, to what it means; that it is morally binding; that there is no escape when a guarantee of that sort is invoked. Think over it well; that is all I ask. Consider it, and remember that we must make no promise, enter into no agreement, that we are not going to carry out in letter and in spirit, without restriction and without deduction."

Lowell Would Clarify Draft and Forbid Foreign Footholds Here

Dwells Upon the Great Need of Measures to Prevent Future Wars, and Says the Draft, with Certain Alterations, Would Accomplish That Purpose.

Governor Coolidge now said:

"The next to address you is the President of Harvard University, an educator renowned throughout the world, a profound student of Government and the science of statesmanship, truly a master of arts, eminently a doctor of laws, fitted to represent the Massachusetts domain of letters—Abbott Lawrence Lowell."

Mr. Lowell said:

"Senator Lodge has been so long in public life, and has rendered such eminent services, that I regard him not only as a statesman but almost as an institution. For his ability and courage I have the highest respect, and I have usually been in accord with his opinions. Moreover, I have always been consistently Republican. But, although I suspect that we differ much less about a League of Nations than might appear on the surface, I cannot agree with his utterances, and still less with those of some of his senatorial colleagues, on the draft of a covenant reported to the Conference at Paris.

"Few, if any, Americans hold the doctrine, propounded by certain German writers, that war is in itself good. Few do not desire peace among men; and it would probably be safe to go further and say that the vast majority of our people welcome the idea of a League of Nations to prevent war, even if it involves some inconvenience for us. There is naturally, however, much difference of opinion about the form such a League should take; and any concrete plan that could be presented would not accord entirely with most men's preconceived ideas, if they have any; or, if they have not, would involve difficulties that they had not foreseen as inevitable, with the result that criticism breaks forth in abundance. This has been, and must always be, true of every step in human progress. Every advance goes through the stages of general aspiration, of concrete plan, and of sharp criticism, before it becomes established. The process is normal, healthy, and instructive.

"Before examining the nature of the plan proposed in the covenant of Paris it may be well to consider the minimum essentials of an effective League of Nations to prevent war. Every one will agree that such a League must forbid a resort to arms before submitting the question in dispute to a public trial, arbitration or inquiry of some kind; and probably it ought also to forbid a resort to arms after an award which is universally believed to be right and just. Such a delay before hostilities will not prevent all wars, but it will make them much less common, and it will wholly prevent a nation from deliberately planning a war, as Germany did, and seeking the advantage of surprise when its victims are unprepared. It is generally assumed that, if Germany had not possessed that advantage, she would not have gone to war.

"Obviously, the submission to arbitration must be compulsory, for if not, the condition is nowise different from what it has been hitherto; and the compulsion—the sanction, as the lawyers say—the punishment for the offenders, must be such that no nation would venture to incur it; for the more severe, the more certain, the more immediate the penalty, the less the chance that any bellicose nation would run the risk.

"The country that goes to war before submitting its case to arbitration must be regarded as a criminal against mankind, and treated instantly as an outlaw and a common enemy by the rest of the world, or by those nations which bind themselves together for the maintenance of order. For this reason the League to Enforce Peace has always insisted that the penalty should not be decreed by a council of the League, which would involve delay, possible disagreement and inaction, but automatically; that is, the members of the League should bind themselves jointly and severally to resist the aggressor at once. In this way the members would stand together, and an attack on one would be ipso facto an attack on all; and if the League contained, as we expect, by far the greater part of the world, no nation would, for a moment, contemplate war with such a coalition, and therefore wars would not occur before arbitration.

"The principle should apply not only to disputes among the members of the League but also to dissensions between other nations not belonging to the League, because war, like fire, has a tendency to spread, and no one in a community has a right to start a conflagration which his neighbors have not a right to put out.

International Council.

"Although the penalty against the aggressor is automatic in the sense that it does not depend upon the action of an international council, nevertheless such a council for purposes, not of command, but of consultation, is highly beneficial. It tends to remove friction by enabling nations to understand one another's point of view, and to reconcile or adjust differences before they reach an acute stage. Most plans for a League of Nations have, I believe, proposed two such bodies: one large and comprehensive, for the discussion of general problems, with an opportunity for the presentation of all possible opinions, but too large for confidential interchange of ideas; the other smaller, representing mainly those countries on whom the burden, in case of breach of the peace, would chiefly rest, a body small enough to work out in detail recommendations to be submitted to the members of the League for acceptance, modification, or rejection.

"It will, I think, be generally agreed by all persons who desire a League of Nations that these points are the essential minimum of any League that can be effective in preventing war. Let us now examine how far the covenant of Paris covers these points and what else it covers.

"The covenant is very defective in its drafting. In places it is so obscure that the meaning is often inaccurately expressed and sometimes doubtful. It is easily misunderstood, and has in fact been widely misunderstood. To give a single example of what must be defective drafting, Article XVI. provides that if any country resorts to war, in disregard of its covenant, the members of the League shall immediately prevent all financial, commercial, and personal intercourse between the nationals (that is, the citizens) of the covenant-breaking State and the nationals of any other State, whether a member of the League or not. It is not difficult for members of the League to prevent their own citizens from trading with the citizens of the offending country, but how about the citizens of other countries not members of the League? No doubt the framers of this clause had in mind a blockade; but what if the offender's land frontiers border upon countries not members of the League? Suppose, for example, that the new State of Poland should, contrary to her covenant, attack Czechoslovakia. How are the leagued nations to prevent the Poles from trading with the Russians and Germans on the East and West? Apparently something here is wrong.

"The meaning of the covenant should be made perfectly certain, and we may assume that every effort will be made to effect this, because when people know what they intend, and want the whole world to know what they intend, they are naturally willing to make their meaning clear.

No Constructive Criticism.

"Let us remember that in its present shape the covenant is intended only as a draft, subject to correction; for if it were regarded as finished and unchangeable, it would not have been given out until submitted for ratification. It is defective, as is all unfinished legislation, and embodies much of compromise. For the first time we have an experiment in open diplomacy, the public being admitted to inspect the process before it is completed. It would certainly be unfortunate for that experiment if criticism of the draft were purely destructive; and yet we have so far had no criticism of a constructive character. From those, and they are many, who profess to believe in a League of Nations, but not in this particular plan, we have heard little or nothing of the way this plan could be improved to meet their views. Criticism seems to have been left almost wholly to those who object to a League of Nations altogether.

"Having observed that the drafting of the covenant is defective, I am not further concerned here with pointing out errors or suggesting improvements, but with the substance of the plan—with the character of the League which the representatives of fourteen nations agreed upon unanimously. But I should like to suggest one amendment that would not change in the least the meaning of the covenant where its wording is precise, but would greatly clarify further discussion, and remove many objections raised by Senators. It would consist of an additional article reading as follows:

"The obligations assumed by the members of the League are only those which they agree to assume by this covenant, and not others which they do not hereby agree to assume. Furthermore, the powers possessed by the organs of the League are those, and only those, conferred upon them by this covenant."

"Or the same thing might be expressed more briefly thus: 'Where its intent is clear, this covenant means what it says, and not something else.'

"In spite of all its defects in drafting such a clause would help some of our opponents to construe the document. In my argument I shall assume that this clause has been added to the covenant, or is unnecessary. For example, when the covenant says that the Executive Council of the League shall 'advise' or 'recommend' or 'determine for the consideration and action of the several Governments' or 'formulate plans' or 'propose measures,' I assume that it means what it says. To advise or recommend means to suggest, to propose, to advocate—in short, to recommend—for consideration by some one else, not to give an order to some one who is obliged to obey; and when the members of the League agree that their Executive Council may advise or recommend a course of action, they agree to consider that recommendation, but they assume no obligation, legal or moral, to follow it if they do not approve of it. Much of the misunderstanding of the plan prepared in Paris has come from a failure to keep this fact in mind—and yet it would seem fairly obvious.

League's Obligations.

"By the covenant the members of the League assume several grave obligations; and we may here observe that the attempt to make out different classes of members, distinguished as protocol members, signatories, high contracting parties, and simple members, has no foundation in the language of the covenant. The high contracting parties are the nations that make the agreement, sign it, and are to be mentioned in its protocol. They are all the members, and the only members of the League, until new members are admitted with the same full rights of membership. The only difference between the members is that the five chief powers have the privilege of being always represented on the Executive Council.

"The principal obligations assumed by the members of the League are:

"'To respect and preserve as against external aggression the territorial integrity and existing political independence' of the members of the League, (Article X.)

"To submit any disputes that shall arise between them to arbitration (Art. XIII.,) or to inquiry by the Executive Council, or in certain cases to the Body of Delegates, and communicate to the Secretary General of the League for publication a statement of the case, with all the relevant facts and papers, (Art. XV.)

"To carry out in full good faith the award of an arbitration if they voluntarily agree to go to arbitration (Art. XIII.); (but it may be observed that they do not agree to comply with the result of an inquiry by the Executive Council or the Body of Delegates.)

"Not to resort to war against any other member of the League without previously submitting the matter to arbitration or inquiry, or until three months after the award; nor to go to war with a member of the League that complies with the award (Art. XII.) or with a recommendation of the Executive Council or Body of Delegates which is unanimous, (except for the parties to the dispute.) (Art. XV.)

"Then comes the sanctions, that is, the provisions for enforcement or punishment for breach of these covenants. These are contained in Article XVI., which provides that should any member of the League break or disregard its agreement not to go to war without arbitration, or not to go to war with a member that complies with the award or unanimous recommendation, 'it shall thereby *ipso facto* be deemed to have committed an act of war against all the other members of the League, which hereby undertakes immediately to subject it to the severance of all trade and financial relations, and the prohibition of all intercourse between their nationals and the nationals of the covenant breaking State, &c.' The members 'agree further, that they will mutually support one another in the financial and economic measures that may be taken'; 'that they will mutually support one another in resisting any special measures aimed at one of their number;' and 'that they will afford passage through their territory to the forces of any of the high contracting parties who are co-operating to protect the covenants of the League.'

An Automatic Boycott.

"This is an agreement for an immediate and automatic boycott, or outlawry, of the offending State by the members of the League—certainly a vigorous form of sanction, highly unlikely to be defied, and more so as it would almost inevitably involve war with all the nations in the League. Whether it was intended that the State which, in violation of the covenant, levied war on one member of the League should be ipso facto at war with all the rest does not seem to me clear. The covenant does not say so, for an act of war is not necessarily a state of war; and yet the provisions about mutually supporting one another against attacks, about the passage of troops, and a clause in the same article that the Executive Council shall recommend what 'military or naval force the members of the League shall severally contribute to the armed forces to be used to protect the covenants of the League,' seem to contemplate a general war in such a case.

"Moreover, M. Bourgeois, the only one of the four members of the committee speaking on the presentation of the draft whose remarks throw any light upon this point, said: 'Take a State that violates the international covenant. That State is supposed to be in a state of war against all the members of the League.' It seems to me that it would be wiser to have it so, because the fact that an attack against any member would automatically mean war with all the others would be a stronger deterrent, would render such an attack, and the general war it would inevitably entail, even more remotely improbable than an apparently smaller penalty. Whatever the intention, it ought, of course, to be made perfectly clear beyond the shadow of a doubt.

"It may be observed that an outside power threatening war is to be treated, so far as war is concerned, in the same way as a member of the League.

"The members of the League agree to pay the expenses of the Secretariat in the ratio of their contributions to the Universal Postal Union (Art. V.) They further agree not to conceal the condition of their industries capable of being adapted to warlike purposes, and to interchange information fully and frankly about their military and naval programs (Art. VIII.) They agree to endeavor to secure fair and humane treatment of labor at home and in all countries with which they trade (Art. XX;) to maintain freedom of transit and equitable treatment of commerce for all members of the League (Art. XXI;) to place international bureaus under the control of the League (Art. XXII;) to register all treaties, and agree that treaties until registered shall not be binding (Art. XXIII;) and, finally, that all obligations among members of the League inconsistent with the covenant are abrogated, and that no engagements inconsistent therewith shall be made.

Obligations Specified.

"These, with the duty of sending its representatives, are the positive obligations assumed by the members of the League; and it may be observed that they are direct obligations upon the members to do, or abstain from, definite acts, either continuously or on the happening of the events described; never under the orders, or by the direction, of any organ of the League. The members agree to preserve one another's integrity and independence absolutely, not because directed to do so by the League. If a member of the League is attacked before arbitration, they agree to boycott the offender immediately, not if called upon to do so by the Executive Council; and so on throughout the list. Their obligations are specified, not discretionary, still less arbitrary, on the part of any international body or authority. For the most part they are devised with the object of preventing war, and especially unjust or predatory war. In that respect they follow very closely the minimum essentials for a League of Nations to prevent war described in the opening of this address, and they seem effectively designed for the purpose.

"Let us now turn to the functions of the representative organs of the League. The most important of these is the Executive Council, which is to consist of representatives of the United States, the British Empire, France, Italy, Japan, and of four other States that are members of the League, those States being selected by the Body of Delegates. The Executive Council so constituted is given authority to formulate plans for the reduction of armaments (Art. VIII.;) to advise how the evils of private manufacture of munitions can be prevented (Art. VIII.;) to advise upon the means by which the integrity and independence of the members of the League may be preserved in case of aggression, or danger thereof (Art. X.;) to propose what shall be done if a State fails to carry out the award of an arbitration by which it has agreed to abide (Art. XIII.;) to formulate plans for a permanent court of international justice (Art. XIV.;) to inquire into disputes between States and make recommendations thereon (or refer the matter to the Body of Delegates for inquiry,) and to propose measures to give effect to its own unanimous recommendations in such cases (Art. XV.) If a State goes to war contrary to its covenants and thereby draws upon itself the sanction provided in the agreement of the members, it is the duty of the Executive Council to recommend what military or naval forces the members of the League shall severally contribute to protect the covenants of the League (Art. XVI.) The council can further prescribe the conditions upon which a State not a member of the League shall accept the obligations of membership for the purpose of a particular dispute, and, in case of refusal it may take such action and make such recommendations as will prevent hostilities (Art. XVII.)

"So far the authority of the Executive Council, with regard to the members of the League, is strictly limited to consultation, and making recommendations which the members of the League are under no obligation to accept unless they please.

"I can, in fact, find only three cases in which the council is given any power to make any orders, regulations, or decisions binding upon the members of the League or limiting [illegible] freedom of action. The first of these arises when the council acting in a judicial or arbitral capacity makes a recommendation which is unanimous, except for the parties to the dispute. In that case a State is bound not to go to war with any party that complies with the recommendation, and to take part in the punishment of any other State that goes to war with a party so complying (Art. XV.) To that extent a unanimous decision of the council in case of a dispute is binding on the members of the League, and no one would probably desire that it should be otherwise.

"Another case of a binding decision relates to the reduction of armaments. When the council has determined, for the consideration and action of the several Governments, what armament is fair and reasonable, and the plan is adopted by them, the limits thus adopted by those Governments cannot afterward be exceeded without the permission of the council (Art. VIII.) In this case the covenant forbids a member of the League to increase its armament without the approval of the council, but only after the member has specially and voluntarily consented to a general plan of reduction.

Question of Mandatories.

"The third case is that of a mandatory for a backward people. 'The degree of authority, control or administration to be exercised by the mandatory State' is to 'be explicitly defined in each case by the Executive Council in a special act or charter.' (Art. XIX.) It has been asserted that a State selected as a mandatory, (presumably by the Executive Council, although this is not expressly stated,) is under an obligation to accept. I can find in the covenant no provision to that effect, expressed or implied; nor would such an obligation appear reasonable. To suppose that the representatives of France, Italy, the United States, or any other of the fourteen States on the committee intended that if the council should select their country as mandatory to take charge of Russia it would be obliged to accept, seems to me in the highest degree improbable, and the same thing is true of less difficult mandates. It is a general principle that in any document an intention, not expressed and in itself irrational, is not to be implied. No doubt a spirit of fairness would prevent a nation, engaged with others in a common effort for human welfare, from shirking all burdens it has not expressly agreed to assume; but that is a very different thing from an obligation to accept any burden that may be thrust upon it. The matter should, of course, be made perfectly clear in the final draft.

"The principle of mandatories seems to me highly meritorious. It has, I understand, two objects, one to prevent maltreatment of the native population, and the other to prevent a selfish monopoly of products that may be essential to the industry and prosperity of the world. For both these purposes there is clearly a right of collective supervision and control, at least by all the nations that have taken part in the conquest of the colonies and territories concerned. If Germany and her allies had not been beaten these possessions would not have been permanently captured; and every nation that helped to win the war helped to conquer them. Therefore we, as one of those nations that helped to acquire them, have a right, and have no less a duty, to see that they are properly administered; and there is no need of making a bugbear of it.

"The remaining functions of the Executive Council are of a somewhat routine character. It regulates its own procedure (Art. IV.), chooses the Secretary General, whose duties are clerical (Art. V.); apparently it supervises the trade in arms with the countries in which the control of the traffic is necessary in the common interest (Art. XVIII.); appoints bureaus and committees with advisory powers (Arts. IX., XIX., XX.), and is to control international administrative bureaus, such as that of the Postal Union and the many others that have since been established for common convenience (Art. XXII.).

"The functions of the body of delegates are still less extensive, consisting almost entirely of the discussion of matters within the sphere of action of the League. The only cases—apart from the regulation of its own procedure—where it is given power to make binding decisions, are the selection of the four countries, which, in addition to the five chief powers, are to have seats in the Executive Council; and the case where a matter in dispute between two States is referred to the body for inquiry, in which case its recommendation has the same effect as if made by the Executive Council.

No Super-State.

"This analysis of the plan for a League set forth in the covenant of Paris shows how closely it resembles the sketch of the minimum essentials of such a League in the opening of this address. It shows also that the fear of a super-sovereign body, to which we are asked to sacrifice our independence, is the creation of an overheated imagination. If we assume that the covenant means what it says, and not something wholly different, no organ of the League has any authority to give commands to this country that need give us a moment's anxiety. The only substantial powers that any such body is to possess, beyond making recommendations which we may follow or not as we think right, are derived from a unanimous decision in an international dispute, and from the right to forbid an increase in armaments or to direct the duties of a mandate in case we first agree to the reduction of armaments, or to the assumption of the mandate.

"It is sometimes asked if the authority of the organs of the League is so insignificant, where is its efficiency in preventing war? The answer is that it lies in the obligations assumed under the covenant directly by the several members of the League; and this is both the most effective and least adventurous method of preventing war.

"There are, in fact, two possible forms of League for this purpose. One, that projected in the covenant of Paris, where the obligations of the members are precisely defined, and where their treaty rights and duties arise automatically on the outbreak of war—any other action recommended after consultation being voluntary.

"The other form of League to prevent war would be one where the members should agree to comply with the directions of some international body, and in that case the obligation of the members to act would not arise until after a deliberation and vote of that body.

"This second form of League has two serious disadvantages. The sanction of the provision against waging war, that is, the penalty for violation of the provision, is neither immediate nor certain, but depends upon the somewhat doubtful process of discussion, where a single negative voice of a powerful nation may practically prevent action. The deterrent for the intending offender is, therefore, weaker than in the other form of League. The second disadvantage is the uncertainty in the obligations assumed by the members of the League, which depend upon the determinations of the international body. A council with such a power might without gross exaggeration be termed in some sense a super-sovereign, or rather a super-national, council; but that is not the form of League proposed by the covenant of Paris, and criticism of this covenant based upon a radically different kind of League from that

Continued on Page Five.

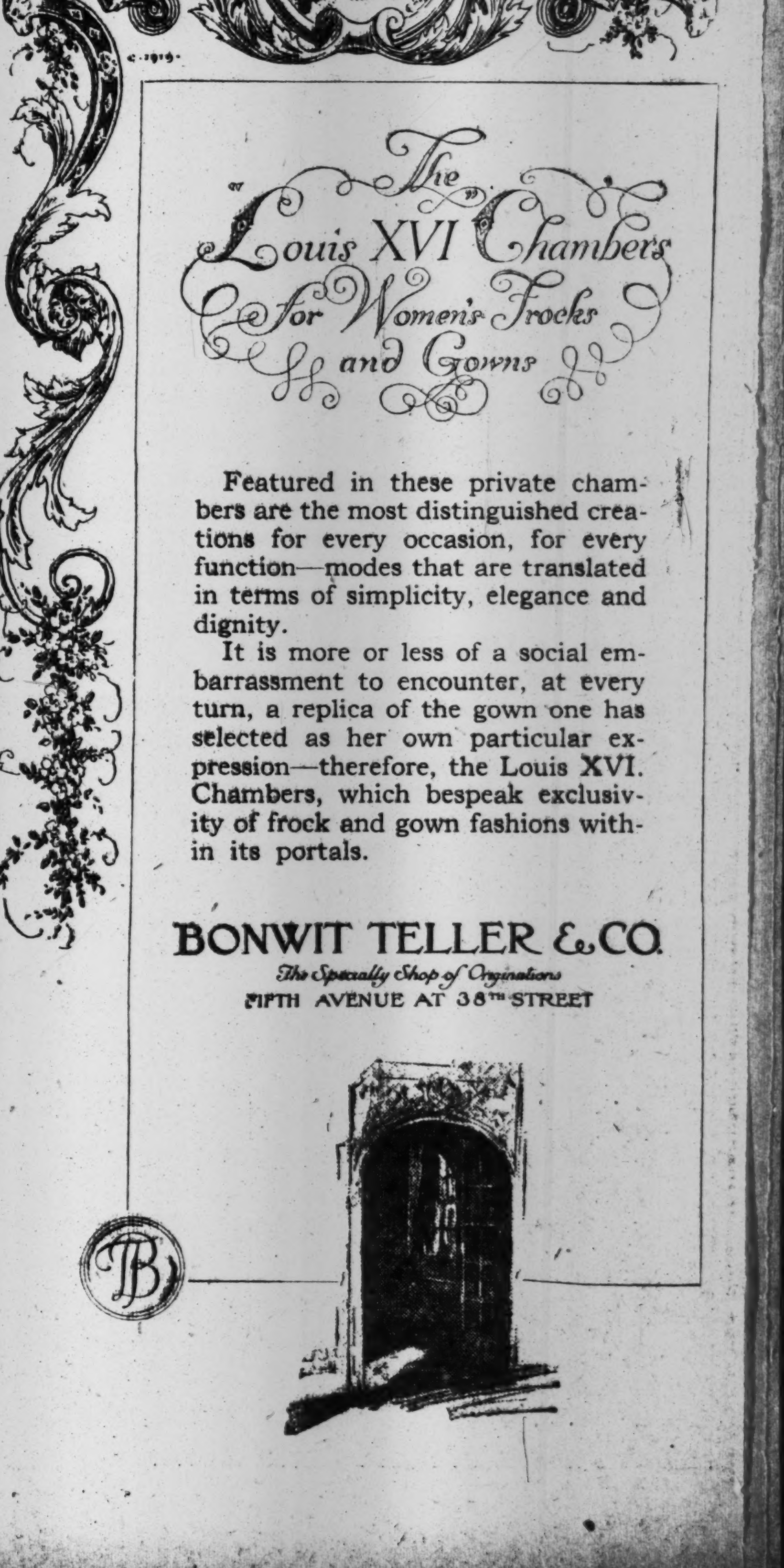

c. 1919.

The Louis XVI Chambers for Women's Frocks and Gowns

Featured in these private chambers are the most distinguished creations for every occasion, for every function—modes that are translated in terms of simplicity, elegance and dignity.

It is more or less of a social embarrassment to encounter, at every turn, a replica of the gown one has selected as her own particular expression—therefore, the Louis XVI. Chambers, which bespeak exclusivity of frock and gown fashions within its portals.

BONWIT TELLER & CO.
The Specialty Shop of Originations
FIFTH AVENUE AT 38TH STREET

Lowell's Speech and Lodge's Rejoinder

Continued from Page Four.

which it projects misses the mark altogether.

"This misunderstanding of the nature of the League proposed, and of the functions of its organs, is the foundation of most of the objections raised against the covenant. If the United States is not subject to the orders of the Executive Council, or under any obligation to adopt its recommendations, it is senseless to talk of our being ruled by a body in which we have only one vote out of nine. The opponents of the League set up an imaginary scarecrow of their own creation, and then fire at it with great satisfaction to themselves. Their shots do not touch the real mark, although they may trouble the innocent bystander.

"Another bogey of an equally unsubstantial kind is that 'England' has in the Body of Delegates six votes to our one. If the only functions of this body are to talk, to select the four other States to be represented on the Executive Council, and to make unanimous recommendations after inquiry into a dispute, the number of votes therein are not of much consequence. Moreover, even if the British self-governing colonies are admitted as members of the League, it is by no means certain that Great Britain can always control their votes; and, on the other hand—tell it not in Gath—who but the United States would practically control today the votes of Panama, of Nicaragua, of Haiti, and of San Domingo?

"Let us now turn to the particular objections made to the entrance of the United States into this League, or indeed into any league to maintain the peace of the world.

First or last the opponents of the covenant always seek for an argument in Washington's farewell address. Curiously enough, I have never heard Washington's opinions, or practice, which must be well known, quoted against prohibition or some other modern innovations. It is even more strange to hear Senator Borah urge the authority of Washington against a League of Nations, but say that if the Savious of mankind should revisit the earth and declare for such a League he would nevertheless oppose it. To the ordinary man, that Senator's ideas of authority in matters of opinion are perplexing. No sensible man would for a moment assert that if, owing to a change of conditions in the modern world, he were convinced of the utility and wisdom of a departure from the policy of Washington and the great statesmen of his day, he ought nevertheless to vote against that departure because of opinions expressed a century ago.

Must Not Be Immobile.

"Senator Lodge has told us that we ought to be very cautious in abandoning a policy laid down by Washington and followed for a hundred years, and there is good sense in the caution. It does not mean that we are to be chained down to immobility by the traditions of the past, regardless of changes in conditions. That would be wholly contrary to the American spirit, and to the character of Washington himself, who was one of the greatest innovators in history, for the reason that he fixed his vision, not upon the past, but on the facts of his day and the problems of the future. Senator Lodge's caution means only this, that the burden of proof always rests upon those who advocate something new. We accept that burden of proof, and seek to show, what I believe the great mass of our countrymen feel: That the time has come when the nations should co-operate to put an end to war so far as possible; that from this humane effort the United States should not stand aloof; and that the principles embodied in the covenant of Paris, with such amendments as can no doubt be obtained, provide the best means available for the creation of such a League. This is what we are striving to prove, and I believe that we shall prove it to the satisfaction of the American people.

"As our senior Senator, and as the leader of the Republicans in the Senate, we have a right to ask Mr. Lodge two questions: First, whether he will, or will not, vote for the covenant of Paris, provided it is amended as he wishes; and, second, what amendments thereto he desires.

"A further objection to the covenant is that it contains no provision for withdrawal from the League. If this is a serious cause of reluctance to its ratification there would probably be no great hesitation in adding a clause that any member might withdraw on giving a reasonable notice—let us say a couple of years—provided all its obligations were fulfilled up to the time it withdrew.

"Another objection brought forward by the opponents of the League is that Asiatic immigration, the policy of a protective tariff, or some other matter of vital domestic interest, may form a subject of dispute with another nation, may be brought before the Executive Council for inquiry and decided against us. It would seem to be clear that the framers of the covenant did not intend to submit to the interference of the Council the internal affairs of the members of the League, and assumed that the Council would in such questions follow the recognized principles of international law.

"It can hardly be supposed that England, for example, intended that any nation should be entitled, by raising a dispute, to ask the Council to inquire into the Government of the natives of India, and make recommendations for a change; or that France intended to authorize an inquiry whether or not she was justified in repealing the Concordat with the Church; or that Italy contemplated a recommendation on the restoration of the Temporal Power of the Vatican.

"If it were not self-evident that purely internal affairs were intended to be left in the hands of each country as heretofore, the exceptional treatment of a couple of such subjects would prove it. Special provisions are made for reducing armaments and improving the condition of labor—matters that would otherwise be regarded in international law as domestic concerns. It is true that there is no express statement in the Covenant that internal affairs are not subject to interference by the Council, and there is no attempt to define what matters are of this nature, but it is perfectly clear that immigration and tariffs are internal affairs, and if there is any serious doubt on the question, there will doubtless be no objection to making it perfectly clear.

As to Monroe Doctrine.

"Next we come to the greatest bugbear of all, the point on which popular alarm is most readily awakened by vague denunciation without definite explanation. It is the Monroe Doctrine. As one of those who have always believed strongly in this doctrine, I understand that it means, or is by some persons supposed to mean, several different things. In its original sense it meant that no foreign nation should interfere with the independence, or seek by force to acquire any part of the territory, of any country in the American hemisphere. Taken in this sense the covenant extends the doctrine over the whole world, or at least over all that part of it which is covered by the League.

"There is another later and broader sense in which the doctrine means that no foreign nation shall acquire a foothold on these continents even with the consent of the country that owns the place. This was the phase of the doctrine invoked in the case of Magdalena Bay. A Japanese company proposed to buy from Mexico a tract of land on this bay in Southern California, ultimately, as we believed, for the purpose of a Japanese naval station. Our Government objected, and the purchase was not made. Such a transaction is not forbidden by the covenant of Paris, and if we went to arbitration about it the decision might be that Mexico had a right to sell land to Japan or any other power if she wished to do so. The United States would be justified in asking, and in my opinion ought to ask, for a clause in the covenant that no foreign power shall hereafter acquire by conquest, purchase, or in any other way, any possession on the American continents or the islands adjacent thereto. Nor do I believe that the European members of the League would object to such a clause, because they do not want another nation to acquire military posts or naval stations in the neighborhood of their own coasts, canals, or coaling stations.

"There is, however, a third interpretation of the Monroe Doctrine, rarely asserted, often repudiated, but nevertheless widely entertained, which stands on a very different footing. It is that, while foreign powers are forbidden to take territory from American countries, we are at liberty to treat them as our interests may dictate. According to that view Central and South America are a game preserve, from which poachers are excluded, but where the proprietor may hunt as he pleases. Naturally the proprietor is anxious not only to keep away the poachers, but to oppose game laws that would interfere with his own sport. With their professed principles about protecting the integrity and independence of small countries, the nations that have drawn up the Covenant of Paris, can hardly consent to a claim of this kind. Nor ought we to demand it. A suspicion that this is the real meaning of the Monroe Doctrine is the specter that has prevented the great South American States from accepting the Doctrine. This has been the chief obstacle to mutual confidence, and cordial relations with them, and the sooner it is definitely rejected the better.

"Some Americans, while professing a faith in the right of all peoples to independence and self-government, are really imperialist at heart. They believe in the right and manifest destiny of the United States to expand by overrunning its weaker neighbors. They appeal to a spirit of patriotism that sees no object, holds no ideals, and acknowledges no rights or duties, but the national welfare and aggrandizement. In the name of that principle Germany sinned and fell. The ideas of these American imperialists are less grandiose, but at bottom they differ little from hers. It would be a calamity if we should have helped to overcome Germany only to be conquered by her theories and her errors.

"Finally, an objection is made to the covenant on the ground that its provisions are contrary to the Constitution of the United States. It is argued that an obligation assumed by treaty to limit military or naval forces and armaments in this country is contrary to the provision of the Constitution which vests in Congress the power to raise and support armies; that the obligation not to go to war without previous arbitration, or perchance to go to war under certain contingencies, is contrary to the provision vesting in Congress the power to declare war; that the same is true of the obligation to preserve against external aggression the territorial integrity and political independence of the other members of the League, because this may involve war; and that the obligation to prevent commercial intercourse with the people of an offending country is contrary to the provision which confers on Congress the power to regulate commerce with foreign nations. It is contended that a treaty which regulates any of these things impairs the power of Congress to do so and is, therefore, unconstitutional.

"Now it so happens that all these things have been regulated by treaties already made, still in existence, and duly ratified by the Senate. Treaties regulating commerce in various ways have been common, and are too numerous to require citation. No doubt they have often been authorized by Congress, but so can this covenant if it is deemed necessary. With that authorization, and sometimes without it, there has been no question of their constitutionality.

Limiting Armaments.

"The limitation of armaments by treaty is very old. More than one hundred years ago, in 1817, an agreement was made with England to limit the naval forces of the two countries upon the Great Lakes. It was approved by the Senate, put into effect by proclamation of the President, has been in force ever since, and been faithfully observed to the great satisfaction of every one concerned. It is fortunate no one discovered that it was unconstitutional, for in this country this means that it is beyond the power of those making it, and hence null and void. But if the treaty was void, England or the United States could at any moment have built a navy on the lakes without breaking it, for there is no such thing as a breach of a void treaty. It makes no difference whether this was in form a treaty, for it was an international agreement approved by the Senate.

"Treaties to guarantee the integrity and independence of another country are of a more recent date. Article 35 of the treaty of 1846 states that 'the United States guarantees, positively and efficaciously, to New Granada, by the present stipulation, the perfect neutrality of the before-mentioned isthmus, with the view that the free transit from the one to the other sea may not be interrupted or embarrassed in any future time in which this treaty exists; and in consequence the United States also guarantees, in the same manner, the rights of sovereignty and property which New Granada has and possesses over the said territory.'

"In like manner the treaty of 1903 with Panama states in its first article: 'The United States guarantees and will maintain the independence of the Republic of Panama.' Still more recently the treaty with Haiti ratified by the Senate on Feb. 28, 1916, provides in Article 14, that 'the United States will lend an efficient aid for the preservation of Haitian Independence.' Each of these treaties implied going to war if necessary, and the last says so expressly.

"Within the last few years the so-called Bryan treaties have been made which cover the remaining point, that of an agreement not to go to war, before arbitration. The treaty with Great Britain, ratified by the Senate on Sept. 25, 1914, is a good example of this series of agreements. In the first article it provides for the reference to an international commission of all disputes of every nature whatsoever the settlement of which is not already provided for and in fact achieved under existing agreements, and adds that the high contracting parties 'agree not to declare war or begin hostilities during such investigation and before the report is submitted.' During the years from 1914 to 1916 treaties of this kind, duly ratified by the Senate, were made with Bolivia, Brazil, Chile, China, Costa Rica, Denmark, Ecuador, France, Great Britain, Guatemala, Honduras, Italy, Norway, Paraguay, Peru, Portugal, Spain, Sweden, and Uruguay.

"It is a little late in the day for opponents of the Covenant of Paris to discover that its treaty obligations are unconstitutional, and hence that all the foregoing treaties are null and void. This is particularly true of those Senators who voted for many of these treaties. The fact is that treaties touching any of these matters are not unconstitutional, because they do not affect the powers vested in Congress by the Constitution. They affect the good faith of the nation, and so long as they remain in force they are the law of the land. But Congress does not thereby lose its power. If it chooses to pass an act violating their provisions the act, though immoral and a breach of faith, is not illegal or void of effect.

"Some opponents of the Covenant suggest that the United States should be at the head of a League to preserve order and maintain peace in this hemisphere, and that a European League of Nations should take charge of troubles which arise elsewhere. But that is no solution of the problem of preventing war. It is merely putting things back into the condition that they were in before Germany began this terrific conflict. If we are willing to help remove from mankind the fearful scourge of war, we must play our part in removing it wherever it may exist.

"Other opponents suggest that we should not formally join a League, but can take part in a future European war if needed, as we did this time. Let the nations over there fight among themselves, and when we are drawn in, we will fight too. In this war we got off very lightly in comparison with the European belligerents. There are in America only 100,000 mothers who have lost their sons, and perhaps twice as many of our best young men wounded, many of them maimed and sufferers for life. There are desolate widows and orphans. Why not let it happen again, with perhaps ten times as many casualties? Oh, yes, why not? Is not this better than trying to prevent war? Besides, some country may be devastated, as Belgium and parts of France were, without our being drawn in; and then we may make money by the trade in muntions and foodstuffs. Why not? Is not this better than preventing war?

Not Perfection, but Needed.

"No great advance, no great step forward, has ever been taken by men without hesitation and without opposition. The Constitution of the United States was wrung from the grinding necessity of a reluctant people; but the far-sighted, sanguine, bold statesmen of that day were right in trying a great experiment, and they tried it with success. The America of their descendants has not become timid. The old idealism, the old fire, the old aspirations for something greater and better in the world, the generosity that is willing that others should share the prosperity and peace that we enjoy has not died out.

"The war has taught us some things which we hardly understood before. One is the cruelty, the suffering, the devastation, the horror of modern war and the absolute necessity of stopping it if civilization is to be preserved. Another thing the war has taught us—which we saw but dimly before—is that we have become a great nation and an inseparable part of the world.

"With the closer contact with Europe which the progress of science has brought about, through the more rapid transportation of news, of things and of men, the days of American isolation have passed away forever. The numbers and intelligence of our people and the resources of our land have made us potentially the most powerful people upon earth. We cannot change it if we would, nor can we escape what it implies. We cannot move the world or our country backward, and it is unwise when we cannot help moving to look the other way. The destiny of America is forward, and we must look ahead.

"This covenant is not perfect, it is a draft published for criticism and will receive plenty of it, and through criticism some improvement also. But even when perfected, it will not be perfect. Nothing human is perfect; still more, it will not satisfy everybody. In the nature of things it is an attempt to harmonize the views of many nations and of many people within each nation. It is a compromise between these views, and compromise is the very life blood of all legislation, where the unsatisfactory, and the evil if you will, must be taken with the good, and for the sake of the greater good. The covenant is imperfect and poorly drawn, but it is framed on the right lines. The substance of the plan, the principles on which it is founded, are correct and should be accepted and improved.

"War can, in large measure, be prevented, and certainly such wars as we have just shuddered at can be prevented; but this can be done only by a League, and a League powerful enough for the purpose is possible only if our country plays its part. The hour is rapidly approaching when we must decide whether our country shall take its place, like a great and generous nation, side by side with others as guardians of law, order and justice in the world, or whether it shall turn its face away from a world in agony. When I hear Senator Borah, who doubtless thinks himself a good judge of the political atmosphere, say that if the Saviour of the world should revisit the earth and declare for a League of Nations, he would oppose it, I am reminded of a saying of that Saviour: 'Ye can discern the face of the sky; can ye not discern the signs of the times?'"

Lodge Says He'd Support League After It Is Properly Amended

That, He Thinks, Will Be Done "Somewhere, and Not in Paris"—Approves Lowell's Revision, and Criticises President for Failure to Consult Senate—Wants Peace Treaty First.

Mr. Coolidge—Under the arrangement for the discussion Senator Lodge will have half an hour to close.

Senator Lodge said:

"After President Lowell had finished revising and amending the treaty I think almost any one could have agreed with it. I will try to be plain, as well as loud. I said that I was in favor of a union of nations in any league, alliance, or society, or whatever name they choose to call it, that would tend to suppress and so far as possible secure the world against war.

"When I said any league, I supposed it included this one. Perhaps it does not. If this league is to be in such form that it will really promote peace, instead of breeding dissension and quarrels, as I believe it will; if it will be put in such shape that it will bring no injury or injustice to the United States, of course I will support it, because I said I would support any league that would do these things.

I am not engaged in dealing with titles or with imaginary leagues or leagues that are drawn by those who have no authority to draw them. I am engaged in dealing with the League that has been presented, whether complete or incomplete, to the people of the United States and we were given to understand that it was that League as it stood. I hope from my heart it will be amended. I hope we shall have a league in proper form, properly prepared, free from doubts, excluding what ought to be excluded. I hope it will be done—done somewhere before the end is reached. In my belief it will be done somewhere, and not in Paris.

"President Lowell asked me why I did not draw up amendments that I thought necessary and send them to Paris. I happen to be a Senator of the United States. I cannot speak with authority of the Senate. The Senate under the Constitution has the right to advise and consent.

"If the President of the United States had done what other Presidents have done, if he had laid that before the Senate—I am only asking something that has been done by almost all our Presidents who have consulted the Senate about entering into negotiations, about the character of negotiations, about awards, about pending negotiations.

"It was done among other Presidents, by Andrew Jackson, the old Indian fighter, victor of New Orleans, arbitrary and imperious; it was done by General Grant, the victor of the great civil war, who rendered the greatest service to peace that any one President was ever privilegd to do, when he carried through the Geneva convention and saved a war with England. The Senate was consulted prior to negotiations by George Washington, it was consulted prior to negotiations by Abraham Lincoln. And in the path that George Washington and Abraham Lincoln have walked there is no man too great to tread.

Complains of Wilson's Course.

"If the President had laid that draft before the Senate as these other President's have done, if he had said to the Senate, 'I submit this draft to you for your advice, I hope for your approval, and for such suggestions as you may have to make,' he would have had the amendments laid before him to present to the Peace Conference in Paris. The battle would have been more than half won by the mere submission.

"He not only did not lay it before us, before the constitutional body which is entitled to advise him, but he does not call the Senate together now to consider it. If they want to know in Paris what amendments were required, call together the constitutional advisers of the President and the amendments will be drafted and sent. But one Senator cannot speak with authority for the entire body. The Senators are now scattered in 48 States. Call them together and the amendments will be presented, and if they are adopted the treaty will be ratified in very short order.

"Now, one word on that particular point, which would have saved time. We ought to have made peace with Germany. All this fervor for peace, and we are at war now. We are at war at this moment, and nobody seems to think it worth while to stop the existing war. Two months have been wasted—at least two months, owing to the insistence of discussing the League of Peace. It will be two months more at least before the treaty can be here. We ought to have made the treaty of peace with Germany at once.

"We ought to make the treaty of peace with Germany now.

"The argument has been made that unless the League of Nations was attached to the peace with Germany it would not pass. What a confession of weakness! I believe that the great movement for the world's peace is strong enough to go alone. I believe that it will absolutely stand alone. But when it is settled on a peace with Germany interwoven with it, as we have been threatened, is it possible that that great experiment, so eloquently described by President Lowell, is so weak in the popular mind, so weak in Europe, that it has got to be smuggled in or carried through as a rider on the German treaty? I do not believe it.

"Give us the treaty of peace with Germany. Let us chain and fetter, impose the reparations, build up the barrier States, put the monster where it cannot spring again, and bring our soldiers home. They have been in Europe fighting the battles of the world—God bless them—fighting for other nations, fighting for civilization and freedom. No furloughs are theirs. They cannot run home in a night, to England or France or Belgium. They have to stay there, the men who have exposed themselves to the fire, who have made the greatest sacrifices, who have done the fighting. They cannot come home on a furlough. Some must remain, no doubt, to carry out the terms of peace, but the great mass of those men can be brought home. And if you tie up the League of Nations with a German peace, you make more delays.

"I believe sufficiently in a league of peace to secure the future peace of the world. I believe sufficiently in it to think that it will be built up and passed, no matter when it is offered, but I know that it will take time and take discussion.

"You have listened to President Lowell's amendments, to his criticisms of the drafting of the treaty. Surely the Senate might be admitted to the same opportunity. The power to advise has been taken from the Senate. It is now proposed to take from it the power of consent by forcing through one treaty as part of another with which it is not concerned.

"I am not speaking about Senators. Senators, like Presidents, come and go, but the Senate remains an organic part of the Government. And let me say to you that when the powers, the constitutional functions of one of the great branches of the Government is atrophied, evaded, denied, you have got something to do at home to preserve the Constitution under which you have grown great.

"I repeat again, I want a League of Nations that will advance the cause of peace on earth, that will make war as nearly impossible as it can be made. I want to bring about a general disarmament. I know arbitration can do much. I do not want to put into any League articles which I believe impossible of fulfillment and which I believe nations will readily abrogate. But I am so firm a believer in the strength of the great peace movement that I am not ready to back it by the argument of fear. The United States has not come to where she is through fear.

"We have known 'that in ourselves our safety must be sought; that by our own right hand it must be wrought; that we must stand unpropped or be laid low.'

"We are a great moral asset of Christian civilization. We are all that President Lowell has described as a necessity of the League. How did we get there? By our own efforts. Nobody led us, nobody guided us, nobody controlled us.

"We have just been told that we are not fit to be entrusted with any care of the South American difficulties if such arise and therefore we must entrust it to some other power. I object to that. I believe the people of the United States are just as human, just as anxious to do right to others as any nation in the world.

"We have cared for three of those powers, as I have already stated—Santo Domingo, Haiti, and Nicaragua. In every instance war has been stopped and civilization and peace have progressed. Of course we can guarantee them. I did not know anybody ever said we could not guarantee the boundaries of another State. We have done it here under the Monroe Doctrine and done it well.

"The Monroe Doctrine was the necessary corollary of Washington's policy. I believe in it because I believe it protects and defends and guards the United States as it has for a hundred years. It does not interfere with Europe. It does not prevent our going to the aid of Europe, but it does preserve peace throughout this hemisphere. There is a longer record of peace here than you can find in some other places.

"And we are going to hand it over to a majority of other nations to say—a body where we have one vote. I do not say the time has not come to do it, but I do say, think well about it:

"May I venture a parable? A man is called on an errand of mercy. He springs to his feet and rushes out into the darkness. He does not know the way; he has no light. He falls into a trench, breaks his leg, and the errand of mercy remains unperformed. Another man starts on the same errand of mercy. He knows the road, he knows where he is traveling, he carries a light, he performs the errand of mercy.

Trotzky and Lenine.

"I wish to have the American people understand the road they are traveling. I want them to have light, plenty of light—the daylight, not go through a dark tunnel of umbrageous words, with nothing to see except at the end the dim red light of internationalism. Let us be careful where we tread. You are asked to exchange the Government of Abraham Lincoln, of the people, for the people, by the people, for a Government of, for, and by the people. Be sure that the exchange is for the better and not for the worse. When we abandon, if we must abandon—and if the American people think we must abandon we shall abandon it—when we abandon the teachings of Washington and Lincoln, let us be sure, as we enter on the road of internationalism, that we do not go too far toward the sinister figures, at the other end, of Trotzky and Lenine. Let us do all in the world we can to assure the peace of the world, but let us, in this most momentous time, move slowly and take due consideration of our step.

"I admit, I confess frankly, that perhaps I speak with some prejudice, but there is one thing of which I have said nothing, of which I must say one single word before I close. I cannot forget America. I want my country to go forth; I want her to be a help to humanity, as she has been. I have nothing but the kindliest feelings to every race on the face of the earth. I hope peace will reign throughout the world. I want my country to do everything she can to bring about that blessed consummation. She has never proved wanting yet. She threw her award into the wavering scales and turned the balance in favor of freedom and civilization against autocracy and barbarism.

"I cannot but keep her interests in my mind. I do not want the republic to take any detriment. I do not want dangers heaped upon us that would only cripple us in the good work we seek to do. I want to keep America as she has been—not isolated, not prevent her from joining other nations for these great purposes—but I wish her to be master of her fate.

"I am an American—born here, lived here, shall die here. I have never had but one flag, never loved but one flag. I am too old to try to love another, an international flag. I have never had but one allegiance, the allegiance of the United States. Personally, I am too old, I cannot divide it now. My first allegiance must stay where it has always been, to the people of the United States, my own people.

"I have no doubt that this great country, which has no alliances, which seeks no territory, which desires nothing so much as to keep the peace and save the world from all the horrors it has been enduring—I want her left in a position to do that work and not submit her to a vote of other nations with no resource except to break a treaty which she wishes to maintain. We must not only strive to keep the world at peace, we must try to keep America as she is. I do not mean outside a league, but keep her as she is in her ideals and in her principles. Therefore study this question, think of it, think of it. Remember that the Senate at least will ultimately carry out the wishes of the American people. They want to look at it themselves, they want the people to look at it, and when that is done have no fear of the verdict.

"The verdict of the people, while it will be in favor of doing everything that this mighty nation can for the preservation of the world's peace, will not allow the United States to be put into a position where she will be in any degree injured, weakened, or crippled. I want to see her stand as she always has stood, for the right, for mercy, for help and benefit to all men, to the oppressed and those who struggle for freedom, all alike. Let her go on in her beneficient career, and I want to see her stand as she has always stood, strong and alive, triumphant, free."

PRESS AND PUBLIC BACK LLOYD GEORGE

Approve Premier's Decision to Remain in Paris, Despite Threatened Labor Crisis.

SPLIT ON NATIONS LEAGUE

Assertion Made That Not Preliminary Peace but a Stronger Armistice Is Impending.

Copyright, 1919, by The New York Times Company.

By Wireless to THE NEW YORK TIMES.

LONDON, March 19.—The British press and public are in general agreement with the principle that world peace must take precedence of the internal peace of any country, and Lloyd George's decision to remain in Paris is consequently approved. Some criticism is heard, however, of a system of government which seems to make any one man indispensable in executive business.

The League of Nations crisis in Paris is now attracting as much attention here as the industrial crisis at home. Lloyd George is represented by some British correspondents in Paris as having an open mind, and others describe him as favoring Wilson's plan. It is noteworthy that a majority of these correspondents, possibly influenced by the partisan atmosphere in which they move, incline to the view that the dovetailing of the covenant of the League in the peace treaty will delay the latter.

The correspondents of The Times, Daily Telegraph, Morning Post, and Daily Express take this stand more or less decidedly.

The correspondent of The Daily News, which is out and out Wilsonian, declares it is grotesque misrepresentation to state that Wilson is holding up peace by his attitude. G. H. Perrys, who is one of the best informed correspondents in Paris, particularly in regard to all matters concerning the League of Nations, suggests that the hitch is in a fair way of being removed, and information available today in London on it that this will be accomplished much along the lines indicated in The London Times editorial cabled this morning.

This would be tantamount to giving Wilson his way by inclusion in the preliminary peace treaty of a clause or clauses crystalizing the principles of the League of Nations in so far as they are generally accepted, and at the same time recognizing the existence of differences of opinion regarding specific points in the covenant, which latter reservation might placate the American Senatorial opposition.

The Westminster Gazette's Paris correspondent records as a fact that until Lord Robert Cecil's statement on Tuesday night the British official prediction and promise were tantamount to peace in a few weeks with the League of Nations relegated to an ulterior date, after indeed, even the minor territorial disputes had been regulated. Now that Wilson has emphasized his position that the League is the foundation and roof of a permanent structure of peace and could not be regarded as a vague institution playing no practical and integral part in consolidated settlements, the result, according to this correspondent is that the conditions being prepared are not of preliminary peace, but simply a renewal in definite shape of the strongest provisional armistice we have yet had.

Editorially The Westminster Gazette, which throughout has been a most fervent advocate of the League, maintains that "the idea current in some quarters that time would be saved by eliminating the League and postponing it to a future occasion seems to us a misconception."

The Westminster Gazette couples this mild declaration with a strenuous appeal to the Conference to speed up.

The Star and The Manchester Guardian vehemently support the Wilsonian position, and both appeal to Lloyd George to stand by the President.

UNITE IN ATTACK ON HEALTH INSURANCE

Merchants, Manufacturers, Physicians, and Fraternal Societies Argue at Albany Hearing.

Special to The New York Times.

ALBANY, March 19.—Compulsory health insurance as proposed in the Davenport-Donohue bill was attacked as un-American, unsound, and unconstitutional by its opponents at a hearing before the Senate Judiciary Committee this afternoon. Manufacturers, merchants, physicians, and representatives of fraternal organizations appeared in opposition, while representatives of labor argued for it.

Senator Davenport announced he had amended the bill to meet some objections by physicians. Chief among the changes is a provision that the head of the proposed bureau of health insurance shall be a physician. Another empowers the State Industrial Commission to arrange a schedule of fees for physicians varying according to local conditions. The Industrial Commission is also required by another amendment to appoint both State and local Medical Advisory Committees with powers of investigation and recommendation.

The Associated Manufacturers and Merchants of New York State, through Mark A. Daly, General Secretary, protested that the cost of administrating health insurance to the taxpayers of the State would be not the estimated $360,000 named by the introducers of the measure, but nearer $5,000,000. Another representative of the association, Frederick Hitchcock, declared it would be unfair to compel employers to pay for the sickness of an employe where the sickness had been contracted either through intemperate or licentious living.

Other opponents held that present State agencies were sufficient to take care of most of the ills of the people and called the bill the first step in a program of social insurance which would include invalidity insurance, old age pensions, and unemployment insurance.

The State Federation of Labor, through James P. Holland, its President, went on record as favoring the bill, as did representatives of up-State branches of the federation. James M. Lynch, State Industrial Commissioner, who argued for the bill, declared there had been no constructive criticism. "The argument of unconstitutionality is the last ditch of the standpatters," Mr. Lynch said. He laughed at the argument that the bill was un-American because it was based on a German system and was part of the German Kultur program.

Names Committee for Wolfsheim.

Supreme Court Justice Erlanger approved the acts of the physicians and family of Louis Wolfsheim, member of Wolfsheim & Sachs, manufacturers of jewelry boxes, who is alleged to be temporarily insane, in having him committed to the Manhattan State Hospital as a pay patient. Mrs. Sophie Wolfsheim, the wife, and Sylvan Wolfsheim, son of the alleged incompetent, were named as his committee.

ARREST 18 MEXICANS TRYING TO JOIN VILLA

New Yorker Among Those Caught in Raid at Border in Texas—One Wounded.

EL PASO, Texas, March 19.—Federico Servantes, Chief of Staff to General Felipe Angeles, when he was with Francisco Villa in 1914, was arrested near Socorro, Texas, 35 miles southeast of here, today, with eighteen armed and mounted men, who were attempting to cross to Mexico to join Angeles and Villa, against the Carranza Government. One Mexican escaped.

Manuel Iturbide, who came here from Detroit, Mich., to join the Angeles expedition, was wounded in an attempt to escape. He was shot by Alfonso Newton, a member of the Army Intelligence Staff under Captain Carroll Counts, who made the arrests.

Fernando Licaga, former aide to General Angeles, and Manuel Icaza of New York, a captain on Angeles's staff, were among those captured. Icaza, whose address was 616 West 138th Street, New York, arrived here three weeks ago. He was closely watched by the Army Intelligence Department and the Department of Justice agents. Iturbide was also shadowed. As a result their plans were discovered.

Charges of violating the neutrality laws by setting on foot a military expedition against a friendly country were filed against sixteen of the eighteen captured Mexicans in the United States District Court today. All of the men arrested are in jail.

Want Property Committee Named.

An application for the appointment of a committee of the property of John H. Stevens, member of the Consolidated Stock Exchange, who has been in the Rivercrest Sanitarium under a commitment of Supreme Court Justice Bijur since Feb. 20 last, was filed yesterday by his relatives. An affidavit by Dr. William E. Dodd, Superintendent of the sanitarium, stated that Mr. Stevens suffers from delusions.

HYLAN FELICITATES POLICE.

Demand for Investigation Causes Mayor to Praise Enright.

As an answer to the demand of the Republican and Socialist Aldermen that the Police Department be investigated, Mayor Hylan yesterday sent a letter to Police Commissioner Enright congratulating him and particularly Inspector MacDonald for "breaking up the gambling fraternity in this city." In his letter he said:

"I know the police will continue the work of suppressing all sorts of gambling and vice throughout the city during the present year as he did during the year 1918. The Committee of Fourteen in their report attempt to take credit for putting disorderly hotels out of business, and, incidentally, giving the police credit for co-operating with them.

"The fact is that the police did the work without the aid or assistance of the Committee of Fourteen. Under this administration the police, as you well know, have had nothing to do with the committee or Mr. Whitin, their Secretary. Regardless of Alderman Quinn's attack, continue your policy of driving out the gamblers and disorderly house keepers from the Fourth Inspection District (known as the White Light District) in which the Alderman's district is located."

Broadway Saks & Company at 34th Street

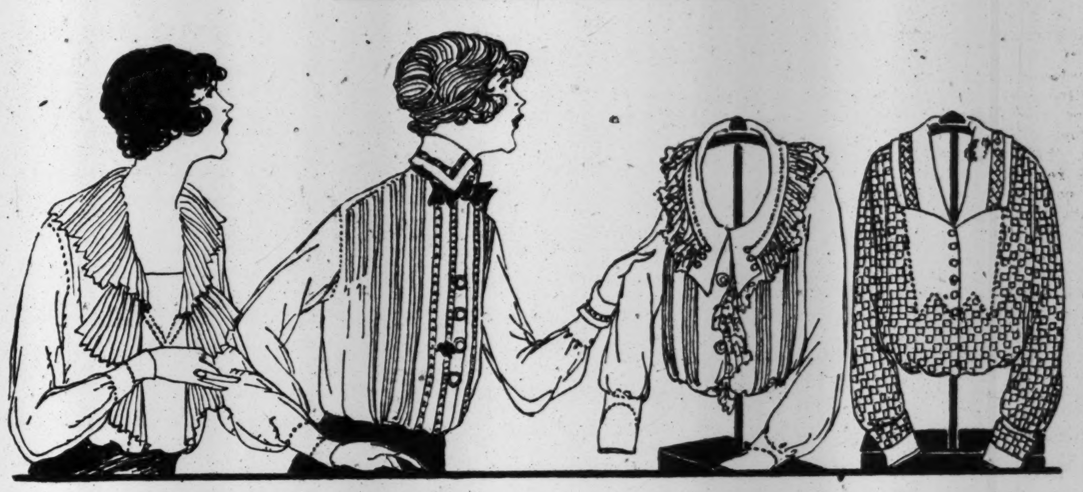

On Sale Beginning This Morning

1,500 Dainty Lingerie Blouses
Special at $1.85

The sample line of one of New York's best blouse makers—famous for the individuality and exquisite needlework of his beautiful blouses. Splendid assortment of styles—made of French voiles, trimmed with hand-embroidery, Val. laces, frills or fichus. Not all sizes in each model—but your size in a number of really very charming styles. Four pictured.

Saks & Company Direct Attention to a Very Choice Collection of
Women's Smart Spring Suits
OFFERED TODAY AND FRIDAY
Special at $39.50
--a price which does not in any way indicate their clever styling and perfect needlework.

This is truly a wonderful presentation of the most charming styles created in women's suits for Spring, affording wide latitude for choice in the selection of box, belted and delightful tailored models. The styles are not only strictly correct, but far superior in workmanship to suits usually seen at this very modest price.

New Features
are the smart tuxedo collars, Russian blouses and novelty vestees of silk tricolette, tussah, or pique.

The Materials
are Tricotine, Poiret Twill, Gabardine, Men's Wear Serge, Tweeds, Pencil Stripes and Worsted Checks.

Sizes 34 to 44, and in some models up to 50 1-2 bust.

Fourth Floor.

Beginning This Morning—At Saks
A Most Unusual Sale of
Women's Dolmans, Cape-Coats and Capes

At $22.50

At $22.50

Only the very newest of Dolman capes, cape-coats and coats are represented—all exact reproductions of models selling at much higher prices, displaying smart shawl collars of Foulard silk or self material, new convertible collars, and novelty button or braid trimmings, as dictated by Paris. The materials are the most successful for present wear, and of known dependability; Fine serges, velours, poplin and gabardine.

Coats and Capes of this sterling character are certainly rare at $22.50

LARGE LOANS
OR
SMALL ONES

We have plenty of money for loans on improved property in any Borough of Greater New York.

Our fees are moderate, our answers prompt and you pay the current rate of interest.

May we have the opportunity to consider your application?

TITLE GUARANTEE & TRUST CO

Capital	$5,000,000
Surplus	$11,000,000

176 Broadway, 137 W. 125th St., 370 E. 149th St.,
175 Remsen Street, Brooklyn
350 Fulton St., Jamaica 67 Jackson Ave., L. I. City
90 Bay Street, St. George, Staten Island

On March 22nd this man will be seen in BARRACKS the new style in **Lion Collars**
OLDEST BRAND IN AMERICA
UNITED SHIRT & COLLAR CO. TROY, N. Y.

CORPORATIONS PROFITS TAX
(Form 1120)

Is worthy of the personal attention of our CORPORATION TAX SPECIALISTS and CERTIFIED PUBLIC ACCOUNTANTS.

Would not the knowledge that the 28 schedules and 21 questions will be accurately compiled and answered by competent men experienced in auditing books and preparing tax profits for clients in over 30 different kinds of businesses be of considerable value to you?

Do not wait until the last minute, as such matters require considerable time. We advise quick action.

THE COMMERCIAL AUDIT & ACCOUNTING CO.
20 BROAD STREET.
TEL. RECTOR 5296-7397-3868.

7th Regiment

Ex-members of the Seventh Regiment will Parade as part of the escort to the

107th Infantry, U.S.A.
ON
Monday, March 24, 1919

Assembly at 2:15 P. M. East of 5th Ave. as follows:
East 33rd St., ex-Members in Uniform.
East 32nd St., ex-Members Companies A, B, C & D.
East 31st St., ex-Members Companies E, F, G & H.
East 30th St., ex-Members Companies I, K, L & M.
Black Derbys, Dark Clothes.
DANIEL APPLETON,
Grand Marshal.

Men's
Boots and Oxfords
Solid Leather
$7.50 upwards
Including Brown Shell
Cordovan Oxfords
at **$8.00**
PARKER & DIEMER
1376 BROADWAY, at 37th St.

Dr. Richard W. Muller's Books on Hair

Hair and its Preservation—3rd reprint.
Loss of Hair and the Quartz-lamp Treatment (translation)
Baldness, its causes, its prevention and its treatment—Second reprint
$2.00 each (postage extra) All bookstores
E. P. DUTTON & CO., 681 Fifth Ave., N.Y

Authorized Exchange Dealers
for
NEW & USED
BUICKS
Glidden Motor and Supply Co.,
239 West 58th St.
On door East of Broadway.

DEPORTATION CASES TO GO INTO COURTS

Counsel for I. W. W. Held at Ellis Island Prepares Habeas Corpus Writs.

HOWE MUST PRODUCE THEM

Petition Follows Tactics by Which 12 of Group Recently Brought Here Were Freed.

The fight to save from deportation those members of the I. W. W. who were brought here from the West recently on the "Red Special" and whose cases were decided unfavorably by the Department of Labor in Washington will be shifted today to the Federal courts in this city. Charles Recht, Miss Caroline Lowe, and Sidney R. Fleisher, attorneys for the men, prepared yesterday a writ of habeas corpus which they took to Ellis Island for signature by the twenty men and one woman confined there. This morning it will be presented to a Federal judge, who will sign it as a matter of course. It then will be served upon Frederic C. Howe, Commissioner of Immigration, who will be directed to produce the men in court.

The legal battle, so far as it has been disclosed by the attorneys, will follow closely the line of that waged with the immigration authorities which resulted in the liberation of twelve of the men and the refusal to allow the others their freedom. The twenty-one now held are: Martin De Wal, William Longfors, F. Mihalik, Peter W. Merta, Mrs. Peter W. Merta, E. E. McDonald, Sam Nelson, Louis Mische, Alexander Kisil, Magnus A. Otterholm, Charles Jackson, Kazis Maskilunas, John Morgan, Solomon Ehrlich, Sam Dixon, Charles Burnat, Albert Osborne, Aphim Listkoff, Fritz Holm, Donald McPherson, and Gustav Lipkin.

The petition declares that the twenty-one "are unlawfully imprisoned, detained, confined, and restrained of their liberty by Frederic C. Howe, Commissioner of Immigration at Ellis Island, N. Y., Southern District of New York, under the pretended authority of an order or warrant made by the Secretary of Labor of United States, acting under the pretended authority of an act of Congress of Oct. 16, 1918." The writ declares "that the said petitioners are not committed or detained by virtue of any process or mandate issued by any court of the United States, or by any judge thereof; nor are they committed or detained by virtue of the final judgment or decree of a competent tribunal of civil or criminal jurisdiction or the final order of such tribunal made in a special proceeding instituted for any cause, except to punish them for contempt; nor by virtue of an execution or other process issued upon such judgment, decree or final order."

CHARGES AGAINST WAR RISK BUREAU

Former Examiner of Claims Says Business Methods in Compensation Section Are Bad.

Special to The New York Times.

WASHINGTON, March 19.—Thomas R. Dawley, Jr., a former examiner of claims in the Compensation Section of the War Risk Insurance Bureau, tonight made public a letter written by him under yesterday's date to Secretary Glass of the Treasury Department, making the charge, over his own signature, that there has been "gross inefficiency, utter lack of administrative ability, wastage of public moneys, and official dishonesty in the conduct of that important branch of the Government service in your department."

Mr. Dawley's letter reads:

"Having held a position as examiner of claims in the Compensation Section, Bureau of War Risk Insurance, as a matter of public duty and self-vindication, I desire to call your attention to the gross inefficiency, utter lack of administrative ability, wastage of public moneys, and official dishonesty in the conduct of that important branch of the Government service in your department.

"During my short tenure of office in the section referred to, never have I seen such a display of executive incapacity, either at home or abroad, in a business and professional career extending over periods of many years. The only check upon employes doing as they pleased was a timekeeper or watchman stationed at the entrance to the building to prevent any one leaving without a pass during office hours. Otherwise examiners, stenographers, messengers went about the building holding conversations whenever and wherever they pleased.

"Stenographers employed at relatively high salaries, in some instances mere school girls and boys, in other instances matured women, assigned to take dictation from me in some instances were unable to read their own stenographic notes, and some did not understand the rudiments of punctuation. The maximum output of typewritten letters of any one stenographer ever assigned me was twenty in one day, many of them letters which I could have written myself in five minutes.

"Young men employed as examiners in some instances turned their work over to their stenographers while they absented themselves from the building, the specific instance of one being called to my attention who made weekly trips to Baltimore. An examiner whose desk was immediately behind mine spent a great part of his time doing nothing or holding conversations with examiners visiting him, the conversations frequently interrupting my work. On one occasion he amused himself throwing paper wads at a stenographer taking dictation from me, until I told him to leave the room if he wanted to play.

"Orders issued by the Chief of the Division were heeded with about as much attention as your own ruling of Dec. 27 regarding the meaning of 'dependency' in the war insurance act, and that was not at all. There was no supervision of either the examiners or the stenographers, and my various complaints because of the inefficiency of the service which I was obliged to depend upon went unheeded.

"Further than that, upon addressing a memorandum to H. C. Houlihan, Chief of the Division, with the view of getting better service, an unjustifiable attempt was made to find fault with one of my cases, and I was abused in a cowardly and uncalled for manner.

"At the suggestion of Congressman Campbell of Kansas, I attempted to bring these matters to the attention of the Director of the bureau, Colonel Henry D. Lindsley, whereupon, two days later, I was notified that my services had been discontinued, to take effect at the close of business on Feb. 28, 1919. I was given no hearing in the matter, no chance to defend myself against any charges which may have been brought against me, and what is more my semi-monthly pay check was held up and I have been unable to secure the pay which is due for the services rendered."

Some people are surprised that
INSTANT POSTUM
is so delightful and satisfying.
Try It.

SHERMAN MADE CHIEF OF AIR TRAINING

Four Executives to Assist General Menoher Under New Organization Plan.

WASHINGTON, March 19.—Lieut. Col. Wm. C. Sherman of the Engineers Corps has been detailed as Chief of air service training, which will include heavier-than-air training at both the ground schools and flying fields under Brig. Gen. William Mitchell, Director of Military Aeronautics. Colonel Sherman is a flier and has been connected with the air service for several years.

Announcement of the appointment of Colonel Sherman was contained in a statement today by Major Gen. Charles T. Menoher, Director of the Air Service, explaining the organization of the service by which production and operations were brought together under the divisional staff set up by General Menoher. The staff plan, it was said, was the one used overseas. The Director will be assisted by four executives. One will have charge of supply, engineering, production, procurement, and maintenance. Another will direct training and operations. Still another will gather and distribute information, and the fourth will control administrative and executive work.

Colonel Sherman is not a member of the Executive Staff, but as Chief of Training he will carry on work for which Professor Hirman Bingham of Yale University was brought into the service at the outbreak of the war. Professor Bingham organized and directed the ground schools.

Forged Wilson's Name; 7 Years.

COLUMBUS, Ohio, March 19.—John Thomas O'Brien today was sentenced to the Ohio penitentiary for seven years for having passed a worthless check for $100 bearing a forged signature of Woodrow Wilson. The check was passed in 1912, when Wilson was Governor of New Jersey. O'Brien posed as a Texas Sheriff and a close friend of the then Governor Harmon. He passed the check on a State House employe in the absence of Governor Harmon.

SEES CHANCE FOR TEACHERS

Mayor Hylan Says Fame Awaits Those Who Improve System.

At the office of Joseph Yeska, member of the Board of Education, a letter of Mayor Hylan to City Supt. Ettinger on Oct. 8 was given out yesterday without comment. When the Mayor wrote it he sent a copy to Mr. Yeska. In the letter the Mayor said:

"I wish it were possible that some person in the Department of Education could ignore the system, rise to the occasion, and make the Department of Education in this city second to none in the world. The men whose sympathies are with the salary grafters, power seekers, and pleasure hunters will never attain this high pinnacle, but the man who is strong enough to eliminate useless activities, put an end to over-supervision, and get back to fundamentals, such as sufficient schoolhouses to properly house the children, a thorough practical elementary training conducted along economic lines, will make a name for himself that will be heralded throughout the length and breadth of the United States. Many would value an opportunity to make such a reputation, and I am quite certain that there are many in the Department of Education of this city who would welcome such an opportunity."

The Rexall Stores

TOBACCO WAR!

THE tobacco business of the country has been built up very largely on trade-marked brands which are on general sale. There is a very large public demand for these articles, and their sale represents a large part of the business of every legitimate dealer in tobacco, cigars and cigarettes.

Occasionally, sometimes from a desire to sacrifice legitimate business for advertising purposes, and sometimes from a desire to grasp and secure control of the business of others—large retail stores cut prices on popular items to a figure which leaves no living margin of profit to the average dealer nor to themselves. These cuts sometimes take the form of cash reductions, and at other times indirect cuts are made through use of premiums.

A cut-rate war has been started, and is being waged by two large concerns at the present time. The Liggett Drug Stores have always operated their business on the sound principles of selling merchandise of high quality at reasonable prices, yielding a fair margin of profit to the owners of the business. But we do not propose to have our legitimate business diverted to others through such cut-price methods. With our large chain of two hundred Drug Stores, our buying power is equal to any corporation in the country, and should we permit this pernicious practice to continue unchallenged, our business and the business of all the other thousands of legitimate merchants will suffer.

We will not allow our Stores to be undersold by any such tactics, or for any such purposes as described.

We have on hand large stocks of the popular brands of cigarettes, and we are therefore offering these popular brands at the following prices:

HELMARS
10's......12c | 50's......58c
20's......23c | 100's...$1.15

CAMELS
20's......14c

MELACHRINOS
Plain and Cork.
10's......15c | 20's......30c

FATIMAS
20's......17c

MURADS
10's......15c | 20's......30c

LUCKY STRIKE
20's......14c

Liggett's THE SAFE DRUG STORES

The Rexall Stores

FOUNDED 1880 LONDON

SMARTLY TAILORED APPAREL FOR YOUNG LADIES

During the Spring vacation young ladies from fashionable finishing schools who desire to secure for immediate wear smartly tailored street suits, tailored dresses, riding habits, golf and motoring clothes, will find in our assortments many attractive models in the most distinctive imported fabrics.

The skill this organization has shown in producing graceful and attractive apparel for young ladies from 14 to 19 years has made De Pinna clothing the standard at our most select schools.

Tailored street suits in hand loom Canadian homespuns, Scotch tweeds and English woolens.

Separate skirts for sports wear in new and exclusive patterns.

Top coats and great coats for street and sports wear.

Tailored shirts and blouses in washable silks and other fabrics.

Riding habits in cross saddle and side saddle models.

Tailored hats.

"Anniped" shoes and riding boots.

DE PINNA
Fifth Avenue at 50th Street

Gimbel Brothers
32nd ST.-BROADWAY-33rd ST.

Military Clothing
½ Price Sale

Trench Coats, Raincoats, Overcoats, Shirts, Suits, Puttees, etc.

Suitable for Civilian wear—for Motoring, Hunting, and Hiking—as well as for Military Men who want "something better."

Officers' Overseas Trench Coats
$27.50
Separate Wool Linings

Officers' Whipcord Suits	$35.00
Officers' Whipcord Suits	$32.50
Officers' Serge Suits	$30.00

Officers' Trench Coats
$25.00
Moleskin and belted, single or double breasted.

Belted Trench Model Raincoats, **$11.25**
Guaranteed Water Proof.

Officers' Raincoats	$20.00	Wool Army Shirts	$3.75
Raincoats	$15.00	Wool Army Shirts	$4.00
Raincoats	$17.50	Wool Army Shirts	$4.50
Officers' Raincoats	$11.25	Cotton Khaki Shirts	$2.75
U. S. Navy Raincoats, (Black)	$15.00	Silk Khaki Shirts	$5.00
U. S. A. Spiral Puttees	$3.00		
Officers' Garrison Caps	$3.00	Leather Belted Coats	$25.00
Leather Belted Coats	$50.00	Leather Lined Coats	$30.00
Leather Belted Coats	$40.00	Leather Lined Coats	$27.50
Leather Belted Coats	$37.50	Leather Lined Coats	$15.00

No C. O. D.'s GIMBELS—MEN'S CLOTHING SECTION—Fourth Floor **No Returns**

"THE GREATEST OF MODERN NOVELS"
The Four Horsemen of the Apocalypse
By **IBANEZ,** Author of **"The Shadow of the Cathedral"**
Both novels are for sale at any bookstore; price of each, $1.90 net.
E. P. DUTTON & CO., 681 Fifth Ave., N. Y.

Safe Milk
for
Infants and Invalids
HORLICK'S
THE ORIGINAL
MALTED MILK
Rich milk, malted grain, in powder form
For infants, invalids and growing children.
Pure nutrition, upbuilding the whole body.
Invigorates nursing mothers and the aged.
More nutritious than tea, coffee, etc.
Instantly prepared. Requires no cooking.
Substitutes Cost YOU Same Price

ORDERS HOLD UP IN RAILROAD WORK

Powell Gives Notice of Sweeping Restriction of Additions and Betterments.

MEANS CUT IN LABOR FORCE

Failure of Congress to Pass Appropriation Compels New Step.

ONLY OLD BALANCES LEFT

Amounts Remaining from 1918 Account to be Used as Planned.

Special to The New York Times.

WASHINGTON, March 19.—All new railroad work by way of additions, betterments, and new lines that can be held up has been ordered stopped by the United States Railroad Administration because of the failure of Congress to replenish the railroad revolving fund by the appropriation of the $750,000,000 asked for by Director General Hines.

The new order, which has been issued to all Regional Directors by T. C. Powell, Director of the Division of Capital Expenditures, does not relate to equipment for which financial provision has been made. On Jan. 1, 1919, there was still to be expended from the 1918 budget $337,000,000 for additions, betterments, and new lines, and the Federal managers had submitted additional budgets for 1919 amounting to $325,000,000, making a total of $662,000,000.

The 1918 budget as given in Mr. McAdoo's annual report was: Additions and betterments, $[illegible],000,000; new lines, $47,000,000; equipment, $658,000,000; total, $1,278,000,000. As stated by Mr. Hines to the House Appropriations Committee, the amount expended in 1918 on account of this budget was $266,000,000 for additions and betterments, $17,000,000 for new lines, and $290,000,000 for equipment, a total of $573,000,000. On Jan. 1, 1919, there was still to be expended on the 1918 budget $307,000,000 for betterments and additions, $30,000,000 for new lines, and $368,000,000 for equipment—$705,000,000 altogether.

Stoppage of necessary betterment work will mean the laying off, or the putting on short time of many workers at a time when the unemployment situation is giving serious concern. The emergency financing now being done by the Railroad Administration and railroad companies only provides for payment for equipment and a portion of $381,000,000 owing by the Government to railroads on last year's account and cannot, except in exceptional instances, provide for the additions and betterments.

Letter to Regional Directors.

Here is Director Powell's letter on the subject of capital expenditures directing that no new railroad work be started without further approval:

To Regional Directors:

In the light of the present financial situation, corporate officers who, prior to this date, had agreed to finance certain additions and betterments chargeable to capital account, now express a desire to review these authorities, and, after conference with the undersigned, the following telegram was today sent to the executives of all member roads represented by the Railway Executives' Advisory Committee by Howard Elliott, Acting Chairman:

"After conference today between Mr. Powell, Director of Division of Capital Expenditures, and myself, it was understood that the following telegram should be sent by me to the executives of all member roads:

"Please be advised that the Director, Division of Capital Expenditures, United States Railroad Administration, issued on March 8 Circular 19, and which is now in the hands of all Regional Directors, and Federal Managers, requiring that the definite position as to approval or disapproval of the corporate officers shall be secured before any work costing more than $1,000 shall go forward, whether carry-over or new work. In the event corporate officers desire to reconsider under existing conditions any approvals heretofore given by them for additions and betterments, whether carry-over or new work, they are authorized to take up at once the withdrawal of such previous approvals with the Federal managers, who before proceeding further will, in accordance with said Circular 19, report the situation to the Director of the Division of Capital Expenditures for his special instructions."

It is assumed that the corporate officers will immediately act on this message.

Will you please instruct each Federal Manager to afford the proper corporate officer upon application full opportunity to review projects chargeable to capital account, whether in progress or contemplated, including not only the items in the 1919 budget and on D. C. E. forms approved since January 1, 1919, but also all uncompleted items in the carry-over from 1918.

Safety Work to Continue.

If the corporate officer withdraws or withholds approval of any project for financial reasons or otherwise, please proceed as follows:

1. Work not started shall not be commenced without further approval by this division.

2. As to projects already started and actually under way, please see that no further work is done, except:

(A) When necessary to insure safety.

(B) Where the project is so far completed that to stop work would be more expensive than to continue it.

(C) Where a job is covered by bona fide contract and stopping the work would seriously demoralize conditions, especially as to working forces.

In all cases where the Federal Manager and Regional Director believe the work should be done, whether as to new work or as to continuing work now in progress, even though the railroad company withholds or withdraws its approval, a full report should be promptly made to the Division of Capital Expenditures (with a copy thereof to the President of the company) stating the objections or disagreements that cannot be overcome, with the definite recommendation of the Federal Manager and Regional Director; and pending further approval by this division, no such work should be started, and except as provided above, no such work in progress should be carried on. T. C. POWELL.

West Virginia to Pay Old Debt.

CHARLESTON, W. Va., March 19.—The Senate this afternoon passed the Virginia Debt Settlement bill, by which provision is made for paying the judgment of the Supreme Court of the United States against West Virginia in favor of Virginia. The bill provides that a direct tax shall be laid each year sufficient to create a sinking fund to retire one-twentieth of the bonds and pay the interest on them.

To Push Trade with Argentine.

The Argentine-American Chamber of Commerce, to facilitate commerce and trade between the Argentine and the United States, was incorporated yesterday with the approval of Supreme Court Justice Cohalan. Charles H. Sherrill, former Minister to the Argentine, is one of the incorporators, and others are Edward J. Barber, Herbert S. Houston, Galen L. Stone, John Barrett of Washington, D. C.; Charles H. Sanford, Willis H. Booth, and Daniel C. Wing of Boston.

PLAN QUICK SUFFRAGE VOTE

Republicans Expect Passage Within a Week After Congress Meets.

Special to The New York Times.

WASHINGTON, March 19.—The first task contemplated by the Republican majority of the new Senate and House is the passage of the Woman Suffrage amendment to the Federal Constitution. Leaders in both Houses are confident that they will be able to pass the amendment within a week after Congress is called into extra session. Plans have been made by the floor leaders in both Houses with that end in view.

The day the new Senate Committees are organized by the Republicans, the Susan B. Anthony amendment will be introduced in the Senate and referred to the Committee on Woman Suffrage, of which it is now predicted Senator Hiram Johnson of California will be Chairman. Every effort will be made to report the amendment favorably as soon as possible, and Republican leaders will then demand that the Senate consider the question at once. If any Democratic filibuster develops, the cloture rule will be called into effect by the Republicans.

The House Suffrage Committee has already been selected by the Republicans. No real delay of any kind is anticipated there. James R. Mann of Illinois is Chairman of the Woman Suffrage Committee. He expects to have his committee consider the resolution and report it out at once, and will then carry the amendment to the floor of the House.

No trouble is anticipated for the amendment in the House, and it is now expected that it will pass the Senate by at least one vote more than the necessary two-thirds.

FRENCH TRACKS TO REOPEN.

Dressmakers Among Those Who Petitioned for Renewal of Racing.

PARIS, March 19.—The Government has consented to the resumption of horse racing in France, beginning May 5.

Among the latest petitioners in favor of the resumption was the dressmaking industry, which declared that the race meets were of the greatest importance to it as affording the means of launching new fashions.

West Virginia's New Taxes on Fuels

CHARLESTON, W. Va., March 19.—The House of Delegates today passed the bill laying a tax of one-fifth of 1 cent a thousand feet of gas for each 25 miles such gas is transported within the State, and 2 cents a barrel on the transportation of oil.

Saks & Co. Present To-day

A Most Unusual Collection of

"Hats Exquisite" at $10.85

which take their inspiration from costly importations

These exquisite creations are the very last word in distinctive millinery fashions—youthful, chic, and expressive of the rare genius of the world's best known designers. A trip to Paris would reveal no smarter models, nor a greater variety of styles. By so faithfully reproducing these, the most exquisite styles shown in the French metropolis for Spring, we have virtually brought leading Paris Shops to your very door.

Small, but Highly Distinctive Turbans, New Sailor Types, and a Host of Dress Hats

trimmed with all the newest trimmings, form only a part of this display

One style pictured

Broadway **Saks & Company** at 34th St.

Franklin Simon & Co.

A Store of Individual Shops

Fifth Avenue, 37th and 38th Streets

The Specialist Shoe

For CHILDREN—1 to 9 years of age

A Protective — Not a Corrective Shoe

DESIGNED BY AN ORTHOPEDIC SURGEON.
SOLD ONLY BY FRANKLIN SIMON & CO.
FOR THE NINETY-EIGHT IN EVERY HUNDRED
BABIES BORN WITH NORMAL FEET.

Baby's First Shoes
1 to 2 years—Sizes 2 to 5
3.50

Baby's Walking Shoes
2 to 4 years—Sizes 5 to 8
4.00

Children's Laced Shoes
4 to 6 years—Sizes 7 to 10½
5.50

Girl's Laced Shoes
6 to 9 years—Sizes 11 to 2
6.50

NATURE makes few mistakes. Very few babies are born with feet that need correction. ALL babies are born with feet that need protection.

STEVENSON, IN HIS SONGS OF CHILDHOOD WROTE:—

"Children you are very little
And your bones are very brittle;
If you would grow great and stately,
You must learn to walk sedately."

We agree and disagree with the poet—*agree* that little children's bones are very brittle—but *disagree* that little children *must* learn to walk sedately.

We consulted a specialist who is the recognized head of the orthopedic profession and he designed the Specialist Shoe — a scientific shoe which allows the foot to develop normally and naturally.

The greatest endorsement for this shoe is that *ninety per cent* of all the mothers who buy their children's shoes in the Franklin Simon Shoe Shop, *invariably* select the Specialist Shoe.

ONLY THE FINEST LEATHERS AND THE MOST SKILLED WORKMANSHIP ENTER INTO THEIR CONSTRUCTION.

Specialist

CHILDREN'S SHOE SHOP—Third Floor

Stern Brothers

WEST 42d STREET (*Between Fifth and Sixth Avenue*) WEST 43d STREET

For Young Men and Men

NEW SUITS FOR SPRING

Just Received From The Kirschbaum Tailoring Shops

$32.50 *$37.50 and $40 values*

$37.50 *$42.50 and $45 values*

$42.50 *$47.50 and $50 values*

THESE suits would furnish a full money's worth at prices from $5 to $7.50 higher. The value is there—in style, in fabric, in workmanship. But we are selling *Kirschbaum Clothes* upon a margin so close as to break all retail precedents and traditions—a fact, which, as it becomes known among men, is making this the most talked-of clothing section in New York today. Where else could a man go to get such style—such quality—such value—*all three.*

Flannel, cheviot and unfinished worsteds suits—many silk-lined—in the latest New York Sack models.

MEN'S SECTION—THIRD FLOOR

McCutcheon's

Announce a Special Display of Dresses of

English Prints

for Girls from 2 to 14 years

A fine selection of dresses in the new "English Prints" will be shown during this and the coming week on our Second Floor, and in our Fifth Avenue windows.

No mother with a daughter between the above ages should fail to see this unusual display.

"English Prints," imported exclusively by James McCutcheon & Co., are the newest and smartest wash dress cottons on the market, wonderfully fine in texture, and printed with many new and attractive patterns, which lend themselves with particular appropriateness to children's dresses.

The selection includes simple tailored models for girls of 2 to 6 years and more dressy models for the older girls, from 6 to 14 years of age.

Many of the same styles can be had in Imported Dimities.

We are also showing Spring tailored coats and hats for girls.

James McCutcheon & Co.
Fifth Ave., 34th and 33d Streets

Reg. Trade Mark

BANDITS ROB BANK; TWO CAUGHT IN CAR

Policeman Overtakes Freeport Robbers Fleeing in Auto and Shoots One.

THIRD MAN HIDES IN WOODS

Held Up Teller and Employes with Pistols and Got Away with $3,180.

Special to The New York Times.

FREEPORT, L. I., March 19.—Three young men walked into the First National Bank, in the centre of the business section, shortly after 11 o'clock this morning, and at pistol's point took $3,180 in notes of small denomination from C. Edward Heming, paying teller, making their escape in a touring car they had stolen earlier in Manhattan. An hour later the men were overtaken as they were speeding their automobile up Long Hill, near Jamaica, and when they tried to get away across fields one of them was severely wounded, the second was caught with $2,050 of the stolen cash, while the third was said tonight to be hiding in the woods near the foot of the hill, and surrounded by the police.

The locality of the bank ordinarily is rather well peopled, but the steady drizzle today had made Main Street deserted when Mrs. A. Glickman, wife of a local photographer, hurrying down to the railroad station, observed the rainsoaked car with its three overcoatless, dripping passengers proceeding leisurely toward the bank. Mrs. Glickman's perplexity at the slow pace of the car in such weather occurred also to Arthur Woods, seventeen-year-old clerk, as he glanced up from his ledger in time to see the car come to a halt in front of the bank. Idly wondering about the matter, Woods was just jotting down the license number, 173-728 N. Y., when two of the drenched passengers came into the bank.

With a remark about the weather one of the men dug down into his pocket and presented a $10 bill to Heming, asking him to turn it "into little ones." He followed this up by drawing a revolver, as did his companion, and directing Heming, William F. Kraft, cashier; Woods, Miss Mary Davis, daughter of the bank's President, and Miss Florence Noon, a clerk, to put their hands up. All did, except Miss Noon, who screamed and darted out the rear of the office. Working quickly, the men grabbed several packages of bills, and, overlooking nearly $5,000 lying near by, backed out of the bank. Just as they stepped into the car one of them turned and warned that any attempt to pursue would result in a volley.

Miss Noon at the telephone notified Police Captain John J. Dunbar and he immediately flashed a description of the car and the license number, supplied by young Woods, east and west along the Island. When the warning was received by Captain George Kauff at Jamaica he telephoned to the police booths in the outlying sections, and not long afterward a car fitting the description flashed past the booth at Jericho and Hempstead Roads, Queens Village, going at sixty miles or more an hour. Patrolman Charles Wandling, standing talking beside the car of Abraham Such, a salesman of 169 Graham Avenue, Brooklyn, recognized the machine and started after it.

Such a machine, however, was too slow for the fleeing car, and at Queens Avenue the policeman switched to a faster car. Nearing Hillside Avenue Wandling drew up almost even and ordered the men to halt. Instead they tried to escape, and when one of them flourished a revolver toward Wandling the policeman opened fire. At the first exchange Rothermel fell with a bullet through his chest. The second man vanished into the woods, and while Wandling was chasing him the last of the band disappeared.

The salesman in his car kept on along the road and soon caught up with a man going along at a fast clip. Such hailed the wayfarer and invited him to take a ride.

"I've got to get to New York in a hurry," said the stranger as he climbed into the automobile.

"I'll take you right to the car line," replied Such, and he drove on toward Jamaica and stopped at the first police booth, where the guest was placed under arrest. He gave the name of David Brownstein of 353 East Fifty-eighth Street, and, according to the police at Jamaica, made a confession.

According to the police version, Brownstein said that Rothermel, whose address is 1,471 Second Avenue, Manhattan engineered the robbery. He said that Rothermel telephoned him last night and asked him to meet him. Brownstein said he agreed and found Rothermel in company with Henry Berman, who lives somewhere in East Eighty-first Street, Manhattan. The police say that Berman and Rothermel informed Brownstein that they had been out to Freeport and had located two banks, "one better looking than the other." Brownstein, on his confession as related by the police, agreed to make the expedition.

He was later arraigned in the Jamaica Police Court and held without bail on a charge of felonious assault. It was said he would be taken to Freeport today.

Charged with robbery, Henry Berman, 23 years old, a pipefitter, living at 161 East Eighty-first Street, was arrested last night as he was about to enter his home. According to Detective Alfred Benfort of the East Eighty-eighth Street Station, who made the arrest, Berman is suspected of being the third man in the Freeport bank holdup. He entered an emphatic denial to this charge, however, when he was questioned at Police Headquarters.

O'LEARY COUNSEL SUMS UP.

Asserts That Case Against His Client Was "Framed Up."

The summing up in the case of Jeremiah A. O'Leary and others, charged with violating the Espionage Act, continued in the Federal Court all day yesterday. At the close of the day it was announced that, if counsel finished presenting their cases to the jury early enough today to enable Judge A. N. Hand to finish his charge, the case would go to the jury late this afternoon.

Those who spoke yesterday were W. H. Daly and Colonel Thomas B. Felder, counsel for Adolph Stern, one of the defendants, and O'Leary respectively. Colonel Felder said that the case against O'Leary was "framed up," and that, while he did not believe President Wilson or the Attorney General had anything to do with it, plans were laid to convict O'Leary after his telegram to the President and the latter's telegram repudiating O'Leary, had been exchanged. He referred to the failure of the Government to indict Tom Watson of Georgia, whom he described as "a man recreant to every sense of honor." All they did to Watson, Colonel Felder said, was to deny the mails to his publication. H. Snowden Marshall of counsel for the Government will sum up this morning.

EX-HEAD OF ROBBED BANK IS ARRESTED

George Williams, Formerly of the Cosmopolitan, Charged with Making False Entries.

4 INDICTED FOR LARCENY

Official Denies Connection Between $26,432 Theft and Accusation Against Ex-President.

George B. Williams of 600 West 114th Street, formerly President of the Cosmopolitan Bank, Prospect and Westchester Avenues, the Bronx, which was robbed a week ago of $26,432, was arrested last night charged with making false entries in the books of the bank.

The ex-bank official was arrested on a bench warrant issued by Supreme Court Justice Mitchell in the Bronx, after the Grand Jury had returned an indictment against Williams. At the same time the jury found indictments against Samuel Smith, former paying teller; Frank Reynolds, former assistant cashier; Samuel Leavitt, a café proprietor, and Abraham Leavitt, his brother, a shipping clerk. The indictments against the four charge them with grand larceny of the sum taken from the bank.

The alleged entry was said to have occurred in December and to have involved a transaction of $7,890. Williams, it was said last night, had been employed as President of the Cosmopolitan Bank for about three years, receiving a weekly salary of $75. He was formerly a State bank examiner, and at the time the Northern Bank, operated by Joseph G. Robin, was ordered closed by the State Banking Department it was said that Williams's investigation had done much to disclose the financial unsoundness of the Robin bank.

At the Cosmopolitan Bank last night Harold Stiner, Vice President and son of the owner, issued this statement:

"It has come to my attention through inquiries made of me this evening by various newspaper men that some of the affairs of the Cosmopolitan Bank are alleged to have been the subject matter of a Grand Jury investigation out of which, it is said, there has come the alleged indictment of a former official of the bank. If that be true, and I have no knowledge than any such indictment has been found, the alleged crime upon which the Grand Jury is said to have found an indictment was committed, if it was committed at all, prior to Jan. 25, the date on which myself and other interested parties acquired control of this institution.

"The impression seems to have gone abroad that the alleged indiscretion of a former officer of this bank are connected as part of the larceny of $26,000 from this institution. On behalf of the stockholders I deny emphatically that any connection exists between the larceny of the $26,000, of which $23,000 has been recovered, and the alleged irregularities in the accounts of a former official which are said to have been the basis of the Grand Jury's inquisition. At no time did the Cosmopolitan Bank stand to lose a dollar, as it was fully indemnified by ample securities."

KEMMEL CLUB TO EXHIBIT.

27th Division Artists to Show Their War Paintings and Drawings.

The Kemmel Club, composed of the artists and newspaper men of the 27th Division who fought at Mount Kemmel, held a meeting yesterday at the McAlpin Hotel to complete arrangements for the exhibition of drawings and paintings of its members which will open Saturday at Kennedy & Co.'s studio, 613 Fifth Avenue, and continue for a week. There will be about 150 exhibits, drawn and painted by the men of the 27th Division on the battlefields, in camp and training quarters, and include character sketches, battle scenes, cartoons, and the like.

FOR DR. CRAGIN MEMORIAL.

More Than $50,000 Subscribed for Work of Sloane Hospital.

More than half of the proposed one hundred thousand dollar memorial fund which is being raised to continue and enlarge the work of the Social Service Department of the Sloane Hospital for Women, in memory of Dr. Edwain B. Cragin, New York's famous gynecologist and obstetrician, who died last October, has been subscribed. The following committee has been organized to take care of raising the fund:

Mrs. C. N. Bliss, Jr.,
Mrs. Irving Brokaw,
Mrs. Sumner Gerard,
Mrs. Tracy Dows,
Mrs. John S. Hoyt,
Mrs. Allan Robbins,
Mrs. A. W. Johnston,
Miss C. R. Stillman,
Mrs. George Brewster,
Mrs. S. W. Lambert,
Mrs. V. Simkhovitch,
Mrs. W. Straight,
Mrs. Frederick Allen,
Mrs. E. G. Stillman,
Mrs. C. Auchincloss,
Mrs. George Orvis,
Mrs. A. McC. Beard,
Mrs. W. E. S. Griswold,
Mrs. James Sheffield,
Mrs. Robert Brewster,
Mrs. Howard Brokaw,
Mrs. Herbert Straus,
Mrs. R. G. Freeman,
Mrs. C. C. Rumsey.

Contributions may be sent to Henry K. McHarg, 40 Wall Street.

GET TYLER, WANTED IN BANK MURDER

Continued from Page 1, Column 4.

before getting the money, and wounded Detective Albert Doody, while escaping with it.

When Paying Teller Peal refused to heed the demand to hold up his hands one of the hold-up men shot him dead. Coons came running forward and was dropped with a second bullet. The hold-up man handled his revolver like an expert, sending both bullets to the heart. Shooting at intervals to keep the six other bank officials and three depositors from stirring, the first hold-up man kept command of the situation, while the second one squeezed through a wicket and gathered up the money which he found at the paying teller's desk.

After getting the money the two men left the bank together, wounded Albert Doody, a police detective, who happened to be in the vicinity and tried to intercept them, and escaped in an automobile which was waiting for them.

George H. McCullough, the chauffeur, afterward gave himself up to the police, admitting that he waited for the men and drove them away, but denying that he knew of their plans in advance and insisting that he acted with the muzzle of a revolver pointing at him in aiding their escape. He was indicted for murder in the first degree by the Kings County Grand Jury.

Tyler, who had escaped from jail in Rochester only a short time before the Brooklyn bank robbery, while he was awaiting removal to Sing Sing after conviction for a bank robbery in Rochester, was identified by Detective Doody as the man who had shot him.

Detectives who worked on the case learned that Tyler and his accomplice had gone to Canarsie, where they had divided the money, Tyler giving his companion the small end of the purse.

He returned to New York that night. The detectives found that he had dropped $2,000 gambling that night. He left New York on Dec. 20 and was traced to Grand Rapids, Mich., where he dropped out of sight. Tyler's movements were followed for a time by detectives who kept in touch with a woman with whom he was infatuated, but he succeeded finally in eluding the detectives completely.

REPUBLICANS VETO REPEAL OF PRIMARY

'Politically Unwise at This Time,' Verdict of the Executive Committee.

Special to The New York Times.

ALBANY, March 19.—Out of the murk surrounding the proceedings at the meeting of the Executive Committee of the Republican State Committee, which continued here today, there emerged tonight the information that during the final session the committee vetoed favorable action on the Walton-Fearon bill providing for the return of the State Convention as "politically unwise at this time."

Senator Charles S. Walton of Ulster, sponsor for the measure in the Upper House, said tonight that he was entirely unwilling to accept the verdict of the Executive Committee with regard to his bill and that any one who expected that it was dead as a result might be badly fooled.

None of the members could be prevailed upon to give reasons for the action taken with reference to the State Convention bill beyond the mere information that Miss Mary Garrett Hays, the suffrage leader, who is one of the five women members of the committee, had expressed as her opinion that it would not be politically expedient to repeal the direct primary law until it has had more of a trial.

One member of the committee ventured this bit of additional explanation:

"It would be playing into the hands of Governor Smith were the Republican Legislature to pass this bill and send it to him for veto or approval. In the event that the Governor should find the public sentiment throughout the State in favor of the change that some of the promoters of the Walton-Fearon bill profess to have found he could divide the praise that would come to the Republican Party for bringing about its passage through a Legislature which it dominates by giving it his approval. And in the event that he should find sentiment throughout the State unfavorable he could put the Republican Party in the hole and amass political capital for himself by vetoing it and telling his reasons why in a message."

Some persons at the Capitol who laid the action of the Executive Committee to another and deeper reason insisted that it was closely bound up with the candidacy of United States Senator James W. Wadsworth, Jr., for re-election to the United States Senate next year. Of the members who attended the conference here in person, none is friendly to Senator Wadsworth politically. In connection with this it was regarded as not entirely without significance that George W. Aldridge of Monroe and William L. Ward of Westchester have preferred to be represented by proxies.

ARMY OFFICER A SUICIDE.

Captain Reginald E. Taylor, chief of personnel of the gas staff, Chemical Division, United States Army, at 19 West Forty-fourth Street, committed suicide in his home, in the Dawson Arms, 225 West 110th Street, early yesterday. According to his wife, he had worked hard during the war in making tests of gas and gas appliances to be used by the troops in France and often stayed at his work late at night, experimenting with new devices.

Mrs. Taylor said she had no intimation that her husband was not feeling well. She and their daughter, Elinor, 7 years old, were visiting in Brooklyn Tuesday night, she said, and did not know what time the Captain came in and went to bed. When she awoke yesterday morning she smelled gas and going to her husband's room, found him on his bed, a tube connected with the gas jet in his mouth and a towel wrapped about his head. Dr. Jacob Shapiro of Harlem Hospital, worked over Captain Taylor for more than a half hour, but was unable to revive him.

Mrs. Taylor said her husband enlisted in the army during the Spanish-American war and had been promoted from a private.

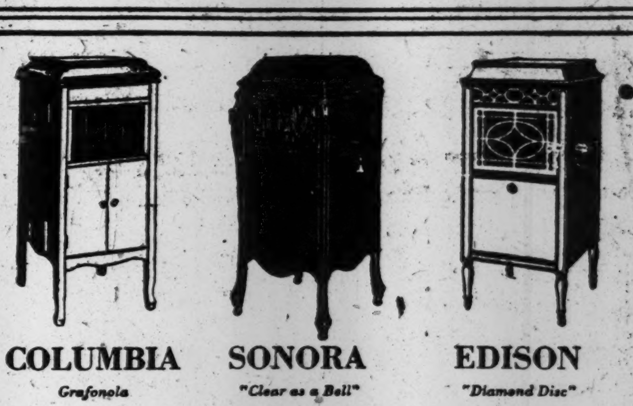

COLUMBIA *Grafonola* **SONORA** *"Clear as a Bell"* **EDISON** *"Diamond Disc"*

You can buy any one of them here. Hardman House offers a representative assortment of these three wonderful instruments—and the privacy of main-floor Concert Booths for comparative judgment. You are welcome at Fifth Avenue's Phonograph Headquarters. Drop in today. Convenient terms if desired.

A COMPLETE LINE OF
COLUMBIA AND EDISON RECORDS

HARDMAN, PECK & CO.
Founded 1842

433 Fifth Avenue, New York (Between 38th and 39th Sts.)
47-51 Flatbush Ave., Brooklyn (Pioneer Building)

FOUNDED 1856

TO the man who must make a quick change from khaki to civilian attire, we offer everything seasonable.

Our experience in outfitting men and boys—all sizes—with the best which the market affords, is at your disposal.

Dependable quality.
Reasonable pricing.

BROKAW BROTHERS
1457-1463 BROADWAY
AT FORTY-SECOND STREET

EXCELLENT BUSINESS LUNCHEONS
Janssen wants to see you
Formerly the Famous Hofbrau
30th Street and Broadway
SPECIAL TABLE D'HOTE DINNER $1.50
With Elaborate Entertainment Changed Nightly.
TRY OUR SPECIAL LENTEN DISHES.
TONIGHT—DOMINO NIGHT—PRIZES

STRAND ROOF
TABLE D'HOTE
DINNER DE LUXE
No Admission Charge.
B'way at 47th Street.
5:30 to 9 P. M. 1.50 Per Cover.
A la Carte All Hours—After-Theatre Specialties.
AN ENTIRELY NEW & ELABORATE REVUE—DANCING.

Hotel
THERESA
7th Ave., 124th to 125th St.
One block from "L" and Subway Sta. Trolley and bus lines at door.
A Refined Family and Transient Fireproof Hotel
ALL OUTSIDE ROOMS. ATTRACTIVE ACCOMMODATIONS AT MODERATE RATES
Dining Room
At Top of Building
Special Table d'Hote or
A La Carte Meals
Tel. 7600 Morningside.
R. P. LEUBE, Manager

Leases Are Not Required
—BUT—
REFERENCES ARE.
Newly Furnished Suites
Of Two, Three, Four, Five, and Six Rooms
FROM $75 TO $180 A MONTH
With or without kitchens. Maid service, gas, electricity, kitchen equipment, &c., included.
In the heart of the best residential section of New York City.
RESTAURANT OF QUALITY.
Hotel Schuyler Arms
307-311 West 98th St.
Subway to 96th. Two Blocks Up and One Block West.

ONE OF THE
'Bellak' SYSTEM OF SELECT HOTELS
RESIDENCE for WOMEN
Modern, homelike, accessible. Room and meals, $16 weekly up. Room with bath, meals, $22 wkly. up. HOTEL
RUTLEDGE
Lexington Av. at 30th St.
Also desirable accommodations of rooms without meals $1.50 day up.

Hotel Bretton Hall
Broadway, 85th to 86th St.
Subway Station at 86th Street Corner.
Room and Private Bath,
$3 to $5 Per Day
Parlor, Bedroom, Bath, $5 to $8 Per Day.

HOTEL ALBERT
11th St., near 5th Ave.
Single rooms and meals for 1, $3.50 per day; weekly rate $17. Double rooms with meals for 2, $6 per day; weekly rate, $34.
Under Knott Management.
E. D. FOWLER, Manager.

HOTEL
SAN REMO
A House with a Distinctive Atmosphere.
Central Park West
74th-75th Streets
Overlooking Central Park's most picturesque lake. Appealingly attractive to transient and residential patronage. Phone, Columbus 6700.
Ownership Management,
Edmund M. Brennan.

Luchow's
14th Street, near Fourth Ave.

HOTEL NEWTON
2528 B'way, bet. 94th & 95th Sts.
SUBWAY EXPRESS AT 96TH ST.
RATES: Single, $1.50 to $4.00 a day.
Double, $2.00 to $5.00 a day.
Phone 2024 Riverside.

CHEAPER TRANSPORTATION
INSTEAD OF CHEAPER CARS

Corporations require cars for the use of executives. They can afford to buy to the best advantage. They choose Packards for definite business considerations: longer life and higher second-hand value; ease of handling; lower maintenance cost; reliability; economy and safety; and because the Packard is professional through and through

THERE are a good many men in a rut as to motoring possibilities.

They don't know what they are missing or what it is costing them to use a compromise car.

They never will know until they get their hands on the steering wheel of a Packard Twin Six, feel its sensitive response, its pick-up and get-away, its pep and go, its ease of control, its absolute smoothness and accuracy.

The Twin Six is a remarkable car to handle in traffic. It is a revelation to the man who now grinds and jerks along in congested city streets.

It can be throttled down on high gear as low as two miles an hour and most of its work is done on high. From two miles an hour it will, in a few blocks, pull up to better than a mile a minute. But with all its speed and power it is not a racing machine; it has none of the limitations of the car built for fast travel over short distance; and it doesn't make you pay for power you don't use.

One prominent industrial man says, "The Packard has added at least three hours to my potential business day."

Another says, "With the Packard I can live 20 miles farther in the country."

Another says, "I can cover more ground and keep to schedule by my watch. These days the Packard is more reliable than the trains."

Another, "The Packard is one shining example of a motor car that an owner might elect to drive and care for himself."

There is a new science of transportation—that of motor-vehicle performance, maintenance and cost. It has to do with your car and its duty, however limited its use.

The Packard people are transportation experts; they have more to tell you on this subject than any other organization in the world. You can ask them to discuss your car problem without obligation. It is to your interest and profit to do so.

"Ask the Man Who Owns One"

PACKARD MOTOR CAR COMPANY OF NEW YORK
1861 Broadway

Brooklyn: Flatbush and 8th Avenues
Long Island City: Queens Boulevard at Hill St.
White Plains: Mamaroneck at Martine Avenue
Poughkeepsie: 239 Main Street

Newark: Broad Street at Kinney
Jersey City: Boulevard at Carlton Avenue
Plainfield: 628 Park Avenue
Paterson: 489 Broadway
Hartford: Washington Street at Park

Springfield: 832-34 State Street
New Haven: 204 York Street
New London: 391 William Street
Pittsfield: 121 West Street

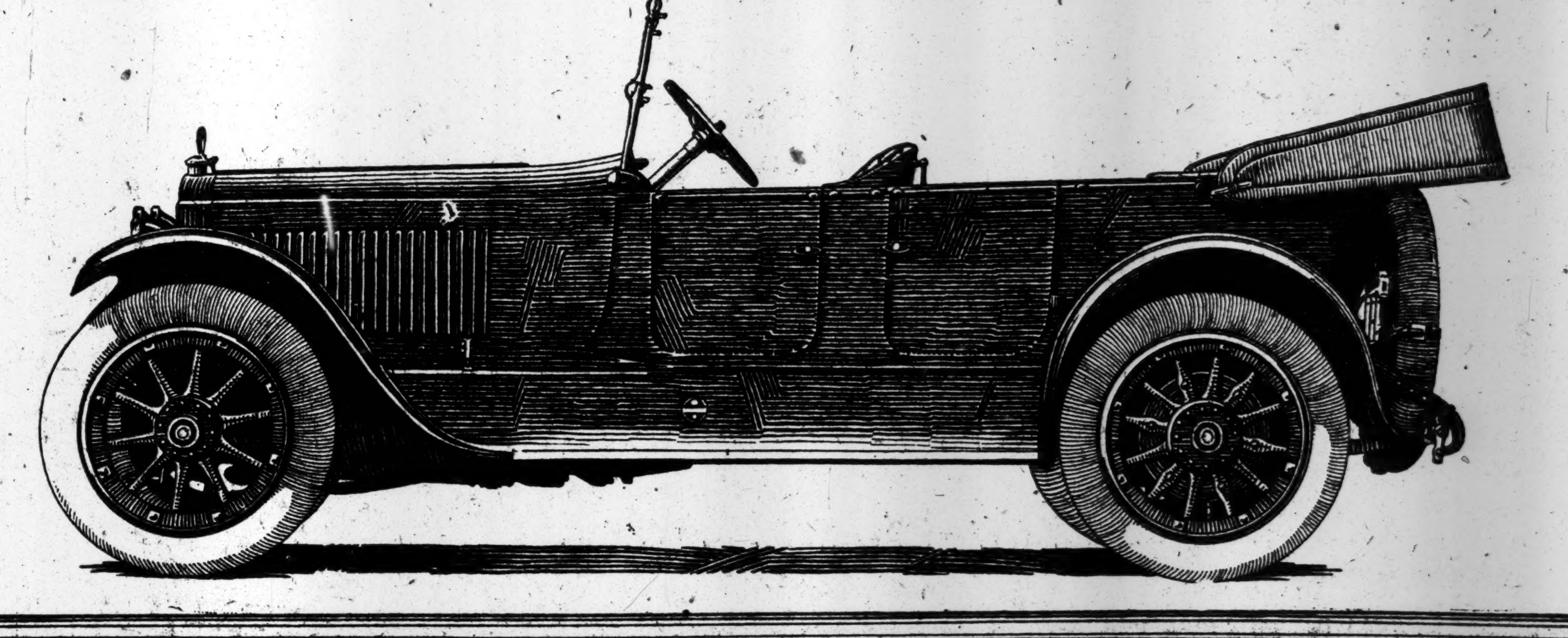

523 NAMES IN FOUR NEW CASUALTY LISTS

Include 181 Dead and Two Missing; 392 American Prisoners Unaccounted For

Special to The New York Times.

WASHINGTON, March 19.—Four army casualty lists, containing 523 names, were given out by the War Department today, bringing the total for the army up to 273,084, including 4,534 prisoners released and returned. No Marine Corps list was issued today, but the total previously announced for that arm was 5,855. The total for the army and Marine Corps is now 278,939.

Army lists issued today contained the names of 6 killed in action, 3 died of wounds, 62 died of accident, 110 died of disease, 11 severely wounded, 51 wounded to a degree undetermined, 278 slightly wounded, and 2 missing.

The War Department has received information, revised up to March 14, relative to the release of prisoners, showing that 4,534 soldiers have now been released and returned, so far as records sent to Washington disclose. The showing follows:

	Taken Prisoner.	Release Recorded.
Army	4,960	4,534
Navy	79	72
Total	5,039	4,606
Died, A. E. F.	..	195
Died, Marines	..	4
Escaped prisoners	..	20
Total	..	4,825
Civilians	281	103
Total	5,320	4,928
Prisoners not accounted for	..	392

Summary of Army Casualties to Date.

	Previously Reported.	Reported March 19.	Total.
Killed in action	31,462	6	31,468
Lost at sea	732	..	732
Died of wounds	13,322	3	13,325
Died of accident	3,323	62	3,385
Died of disease	21,297	110	21,407
Total	70,136	181	70,317
Wounded	192,179	340	192,519
Missing	5,712	2	5,714
Total	268,027	523	268,550

The following abbreviations are used to indicate rank and the nature of the casualty:

(DA)	Died from Accident or Other Cause.	Gen.	General.
(DD)	Died of Disease.	Col.	Colonel.
(DP)	Died from Airplane Accident.	Maj.	Major.
(DW)	Died from Wounds.	Capt.	Captain.
(KA)	Killed in Action.	Lt.	Lieutenant.
(LS)	Lost at Sea.	Sgt.	Sergeant.
(MA)	Missing in Action.	Corp.	Corporal.
(P)	Prisoner.	Bgl.	Bugler.
(RD)	Returned to Duty.	Mch.	Mechanic.
(WL)	Wounded Slightly.	Wagn.	Wagoner.
(WS)	Wounded Severely.	Mus.	Musician.
(WU)	Wounded, (Degree Undetermined.)	Hrs.	Horseshoer.

The names for which no rank is indicated are those of privates. The list is given in full for the States of New York, New Jersey, and Connecticut; in other States the names of only the dead are given.

NEW YORK CITY.

ADLER, H. L., 814 8th Av., B'klyn....(WL)
BATTAGLIOLA, J., 81 Baxter St.......(WL)
BAYER, H., 1,098 Intervale Av.—Corp.(WL)
BENDER, R. A., 170 Russell St., B'klyn(WL)
BENDIKSEN, J. B., 899 57th St., Brooklyn....(WL)
BENEDIST, M., 2,908 W. 25th St., Coney Island....(WL)
BEZOLD, C. F., 683 3d Av.......(WL)
BROWN, E. H., 67 West 99th St......(DD)
COHEN, L., 586 9th Av.—Corp.....(WU)
CONROY, J. J., 418 Humboldt St., Brookyln....(WL)
CONROY, M., 1,644 Atlantic Av., Brooklyn—Corp....(WL)
DAVIS, DUDLEY, 993 Park Av.—Corp.(WL)
DOLAN, J. N., 716 49th St., B'klyn—Sgt....(WS)
EDELSTEIN, C., 554 E. 65th St......(WL)
FALKIN, M. J., 1,542 Hoe Av........(WL)
FALKINS, J. F., 894 Tremont St., Ridgewood, Brooklyn....(WL)
FUCHS, HENRY A., 93 Miller Av., Brooklyn—Corp....(WU)
HELLER, H. S., 461 10th Av., Long Island City....(DD)
HICKEY, J. P., 748 9th Av., Astoria—Corp....(DD)
KANNERT, E. M., 2,169 Pacific St., Brooklyn—Corp....(WU)
LAURETTE, W., 96 Myrtle Av., Flushing....(KA)
LEMON, A. McM., 795 Quincy St., Brooklyn—Lt....(WL)
LYNSKEY, H., 941 Crescent St., Astoria.(DD)
McGINNISS, H., 797 Madison St., Bkln.(DD)
MURRAY, J. J., 227 Milford St., Bkln.(DD)
NORD, EDWARD, 763 Hart St., Bkln..(DD)
PENTOLA, A., 134 Jefferson Av., Bkln.(DA)
SELLS, J. J., 102-50 Broad St.—Sgt...(WL)
SPINNER, EDWIN, 449 W. 124th St..(DA)
STEIGELMAN, C., 139 Forsyth St....(DA)
VIRSHUP, ALEXANDER, 30 Norfolk St.(DA)
WILLIAMS, W. P., 1,357 Fulton St., Bkln.(DD)

OTHER PARTS NEW YORK STATE.

ALLEN, W. E., Newark Valley.......(WL)
BARNES, WAYNE D., St. Regis Falls.(WS)
BEELS, ALFRED, Lancaster..........(DD)
BEERS, OLIN R., Beerston...........(WL)
BENEDICT, J. E., Syracuse—Corp.....(WL)
BENNETT, H. S., Elmira.............(WL)
BENNETT, RALPH D., Darien—Corp..(WL)
BESSETTE, A. J., Cohoes............(WL)
BOKOSKY, BONY, Utica..............(WL)
BONNELL, R. D., Phillipsport—Lt....(WL)
BOYD, HARRY S., Andover..........(WS)
BOYKE, W. A., Syracuse—Corp.......(WL)
BRUNDIGE, ARTHUR, Valley Falls...(WL)
BULLOCK, LESTER E., Johnson City.(DD)
CAVIOLA, JAMES, Rochester—Corp...(WU)
DAVIS, H. J., Niagara Falls—Corp...(WL)
FARLEY, ROGER M., Ithaca..........(WL)
FORTUNATO, C., Yonkers.............(DD)
HARMON, JAMES N., Palmyra.........(DD)
HERRICK, W. R., Cooperstown—Cook..(DD)
KELLEY, J. A., North Tarrytown—Lt..(KA)
KOCHONSKE, ANTHONY, Buffalo.....(WU)
MANNING, E. J., Stillwater—Corp.....(DA)
MONTGOMERY, WILLIAM, Montauk..(DD)
NELSON, GEORGE E., Peekskill—Mch.(WL)
PARENT, ELBERT, Plattsburg........(DA)
PETRIE, EDWIN S., Buffalo...........(DA)
PRESTON, JAMES C., Hornell.........(DD)
PRITCHARD, A. J., Lockport.........(DD)
SAUNDERS, C. C., Leonardsville—Mus.(DD)
SMAR, STEPHEN, Olean...............(DA)
SOVIA, THOMAS, Sanborn............(DA)
WESTFALL, E. E., Newark Valley..(DD)

ALABAMA.

BRIERS, J. L., Montgomery...........(DD)
LEVELL, LUCIEN, Ensley............(DD)
MONCRIEF, PARKER J., Blanton....(DD)
OWENS, JOSEPH, Jr., Hillsboro......(DA)
THOMAS, FREEMAN, Marion.........(DD)

ARKANSAS.

HARPER, HENRY T., Scotts..........(KA)
MOREY, HARVEY W., Jonesboro.....(DA)

CALIFORNIA.

ALBRO, OSCAR R., Los Banos......(DD)
DAVIS, VICTOR H., San Francisco...(DD)
CINCOTTA, ANGELO, San Francisco..(DD)

COLORADO.

CARLIN, JAMES, Denver—Wagn.....(DD)
POLLINO, HENRY, Oakview..........(DA)
WILLIAMS, W. H., Denver...........(DD)

CONNECTICUT.

BALDWIN, H. G., Hartford—Lt.......(WL)
BARKER, F. J., Bridgeport...........(WL)
BONOLA, PETER, Hartford..........(WL)
BROWN, ROBERT E., Waterbury......(WL)
CONNORS, M. J., Hartford—Corp....(WL)
SAUNDERS, J. F., Waterbury—Corp..(DD)
VICCHIA, M. D., New Haven.........(DA)

DISTRICT OF COLUMBIA.

HURDLE, Paul L., Washington.......(DD)

FLORIDA.

GREEN, ISAIAH, Appalachicola—Cook.(DD)
JACKSON, DAVID, Jacksonville......(DD)
THOMAS, A. T., Ritta..............(DD)

GEORGIA.

AIKEN, JODI, Covington.............(DD)
BARCLAY, G. W., Savannah—Corp....(DD)
REAGAN, T. E., Stockbridge—Corp....(DA)

ILLINOIS.

ADLER, GEORGE C., Marseilles.......(DD)
COMSTOCK, E. E., Chicago—Corp.....(DA)
NIBBELIN, RALPH, Brereton.........(DA)
RITZEL, SYLVESTER L., Joliet—Corp.(DA)
SORENSON, JOSEPH, Chicago........(DA)
WELLS, JULIAN H., Winchester......(DA)

INDIANA.

COX, ELMER M., Indianapolis........(DD)
HEITGER, J. O., Bloomington—Mch....(DD)
KAHL, ERNEST L., Otisco............(DD)
REGNOLD, J. H., N. Judson—Sgt......(DA)
ZOOK, CLAUDE, Morgantown.........(DA)

IOWA.

FOX, WALTER H., Waucoma—Capt..(DD)

HATCH, ELSIE MAY, Edgewood—Nurse....(DD)
PASLEY, JOHN H., Glidden..........(DD)
VERMILLION, SCOTT A., Dexter....(DD)
YOUNIE, A. M., Sulphur Springs......(DD)

KENTUCKY.

LONG, JAMES C., Fulton............(DA)
McCRACKEN, JAS. W., Sharpsburg..(DD)
MORROW, W. L., Dareville..........(DD)
NIXON, JOE, Franklin...............(DD)
SETTLE, JACK L., Middlesboro—Sgt.(DD)
STEVENS, JESSE, Fultz..............(DD)
WILLIAMS, ALEX., Eubank—Sgt.....(DA)

LOUISIANA.

BRADLEY, IKE, Morgan..............(DD)
KING, JOSEPH W., Houma...........(DD)

MAINE.

MERCIER, HENRY, Houlton—Cook....(DD)

MARYLAND.

REID, ELTON N., Welbourne..........(DA)

MASSACHUSETTS.

ALVORD, CLARK, Newton Highlands.(DD)
CROSS, WALTER I., Hingham Centre..(DD)

MICHIGAN.

BEAUCHAMP, GEO., S. Range—Wagn..(DD)
BORKOWSKI, JACOB H., Detroit—Chauffeur....(DD)
GOHM, WILHELM, Bay City..........(DD)
LAMOREAUX, JAMES W., Biteley.....(DD)
SIEVERS, EDWIN, Detroit............(DA)
TYSZKIEWIEZ, Walter, Hamtramck...(DD)

MINNESOTA.

DAHLIN, CLARENCE C., Minneapolis.(DD)
STOLTMAN, JOSEPH V., Winona......(DA)
TIBBLING, REUBEN O., St. Paul......(DA)

MISSISSIPPI.

LASETER, CALLE B., Morton—Sgt....(DD)
SHANNON, JIM, Coffeeville...........(DD)

MISSOURI.

CORNELIUS, J. E., La Due—Hos.....(DD)
DOVER, PETER, Kansas City.........(DA)
HUNTER, NOBLE, Palmyra...........(DD)
MARTIN, LUTHER P., La Plata—Corp.(DA)
NOONAN, EDWARD J., St. Louis....(DA)
REEVES, LEM, Marion...............(DA)

MONTANA.

MARLIN, JESSE, Billings—Corp......(DW)
OLSON, [illegible], Crane...............(DA)

NEBRASKA.

HAMPTON, A. [illegible], Harrison—Cook....(DD)
SMEATON, HOWARD, Wood River...(DA)

NEW JERSEY.

ABITANTO, SALVATORE, Elizabeth..(WL)
BAKER, C. H., Paterson—Corp.......(WL)
BALZARETTI, V., West Hoboken.....(WL)
BARKALOW, J. W., South Amboy....(WL)
BARTON, ROLAND, Jersey City......(WL)
BECK, RICHARD H., Kearney—Corp..(WL)
BENEVENTO, ANTONIO, West Berlin.(WL)
BIELER, CARL H., New Market......(WL)
BLAIR, WILLIAM J., Gouverneur.....(WL)
BROSS, JACOB F., Irvington..........(DD)
COLE, A. M., South Amboy—Corp......(WL)
COON, JOHN G., Dunellen............(DD)
EISELEZ, ALBERT, North Bergen....(WL)
FARRELL, EUGENE, Union Hill......(WL)
JONES, R. H., Phillipsburg—Wagn.....(WU)
RICHARDSON, S., Blackwood—Wagn..(DD)
SPISAK, FRANK, Passaic...... (D) (MA)

NEW MEXICO.

MARES, LUIS E., East Raton.........(DD)

NORTH CAROLINA.

ALLRED, DANIEL W., Randelman....(DA)
BRINKLEY, ELBERT, Enfield.........(DD)
LUCAS, PERRY A., Hobgood..........(DD)
VERNON, JESSE A., Madison.........(DD)

NORTH DAKOTA.

HOLSTEN, IVAR E., Haley...........(DD)

OHIO.

CIRONAK, JOSEPH, Cincinnati........(DD)
DAVIS, ROY, Barberton..............(DD)
FISHER, D. A., Wapokoneta—Cook....(DD)
GIBBS, WILLIAM, Cincinnati—Sgt....(DD)
LEWIS, FRANK J., Cincinnati........(DD)
LUDWIG, CHARLES F., Cleveland....(DA)
ROBERTS, H. B., Warren—Cook......(DA)
THOBE, JOSEPH, Minister............(DA)

OKLAHOMA.

SHAW, S. R., Kingfisher—Corp.......(DD)

PENNSYLVANIA.

ELLIOTT, C., West Middlesex.........(DD)
ELY, HARVEY I., Fallsington.........(DD)
KOHLER, CHARLES I., Philadelphia..(DD)
LUCAS, ANDREW, Dunbar............(DA)
MAY, HARRY F., Jr., Lancaster......(DD)
MUIR, ROBERT J., Mount Carmel....(DA)
NISSLEY, H. H., Middletown.........(DA)
O'CONNELL, D. F., Birchardville—Cook....(DD)
PERRY, JAMES, Canonsburg..........(KA)
REBERT, EDWIN C., York—Sgt. Maj..(DA)
RUGGIERO, PHILIP, Bangor..........(DA)
WALTMAN, NORMAN, Philadelphia...(DD)
WEISS, GEORGE J., Pittsburgh.......(DA)
ZERBE, EDWARD G., Beach Creek....(DD)

SOUTH CAROLINA.

BARNES, JESSE H., Columbia—Sgt..(DD)
BENSON, WILTON, Seneca—Corp.....(DD)
GANTT, DAVIS, Columbia.............(DD)
LEE, McDANIEL, Carwell.............(DD)

SOUTH DAKOTA.

EGAN, JOHN, Millbanks...............(DD)
MONSON, FREDERICK H, Waubay...(DA)
SORENSEN, EINER V., Arlington.....(DA)

TENNESSEE.

BLAIR, JAMES W., Greenback........(DD)
COOPER, FRANK H., Chattanooga....(DD)
SPRUILL, M. L., Memphis—Sergt. Maj.(DD)
WHETSTONE, W. M., Gainesboro—Corp.(DA)

TEXAS.

ADOUE, BERTRAND, Dallas—Lt......(DD)
BARBER, ARCHIBALD, Tivola.........(DD)
KRAMER, HENRY, Brenham..........(DD)
LOTT, JOHN M., Somerville...........(DD)
PLECHER, PHILIP, San Antonio—Sgt.(DW)
STORY, NOAH R., Irving.............(DD)
WARES, E. M., Amarillo—Chauffeur..(DD)
WASHINGTON, ROBERT, Galveston...(DD)
WENDE, FRITZ, Cisco...............(DD)
WOODWARD, EMMET M., Leesburg..(DA)
YANCY, CARL D., Fort Worth........(DA)
YBARBO, JOHN L., Martinsville......(DA)

VERMONT.

ALLISON, H. W., Newport—Corp......(DD)
VASILAUSKAS, S., Derby Line.......(DA)

VIRGINIA.

ALLEN, WALLACE, Petersburg.......(DD)
CYRUS, JAMES P., Concord..........(DD)
LANE, JESSE, Logan................(KA)
MATNEY, ERNEST R., New River.....(DA)
RICHARDSON, C. E., New Glasgow....(DA)
WHITLOCK, WILLIAM J., Orange....(DD)
WILSON, SAMUEL, Kenbridge.........(DD)

WASHINGTON.

POPE, FRED, Raymond...............(DA)

WEST VIRGINIA.

KETTERMAN, R. G., Elkins...........(DW)

WISCONSIN.

HENDRICKSON, D., Blanchardville..(KA)
LENTZ, JULIUS, Kenosha............(DD)
PETROCCHI, EMILIO, Kenosha.......(DA)
RASIAM, PAUL, Blair................(DA)
SCHNEIDER, J. H., Milwaukee—Cook.(DD)
SCHOLTZ, CHARLES W., Marinette...(DD)

WYOMING.

SNYDER, MACK W., Sheridan—Sgt....(DA)

CANADA.

RUDDLING, H. E., Chatham, Ontario..(DA)

ENGLAND.

SHARP, G., Rugeley, Staffordshire....(DA)

IRELAND.

HANNA, J., Stronocumantrian—Corp..(DD)

ITALY.

ZUCCORO, LORETO, Roma Supino....(DA)

NORWAY.

FAUERLAND, LAURUS, Bergen......(DA)

SWEDEN.

OBERG, O. M., Kungsgarden, Sandsian.(DA)

Revised List of Casualties.

NEW YORK CITY.

	Now Rptd.	Prev. Rptd.
KRAFT, W. C., 1,004 Fox St., Bronx—Sgt.	(DA)	(MA)
PORTESI, R., 125 Thames St., Brooklyn	(D)	(MA)
SEILER, B., 1,524 Charlotte St.	(D)	(MA)
ZIMBROSKI, A. J., 2 Foye Place, Brooklyn—Corp.	(KA)	(MA)
OTHER PARTS OF NEW YORK STATE.		
MEXWELL, W. H., Suffern	(D)	(MA)
RILEY, HUGH F., Syracuse	(D)	(MA)
OTHER STATES.		
BAKER, MANCO L., Minden, La.	(KA)	(D)
HOY, A. L., Streator, Ill.	(D)	(MA)
JACKSON, W. E., West Branch, Mich.	(KA)	(D)
LAUVER, F. W., Ponemal, Ill.	(DW)	(MA)
LOADER, A., Combourne, Goudhurst, England	(D)	(MA)
LUCAS, JOSEPH, Melville, La.	(D)	(MA)
MAVRAIDIS, T. J., Detroit, Mich.	(D)	(MA)
MITTELSTETTER, E. P., Millstadt, Ill.	(KA)	(MA)
MORGAN, A. N., Cape May Court House, N. J.	(D)	(MA)
OSWALD, W. M., Fertile, Minn.	(D)	(MA)
PELL, G. A., Fort Payne, Ala.	(KA)	(MA)
PESEK, HUBERT, Gibbon, Neb.	(WU)	(KA)
PETTERSON, P., McHenry, N. D.	(D)	(MA)
POTUCEK, WM. J., Chicago, Ill.	(KA)	(MA)
POWELL, J. H., Lexington, Ky.	(D)	(MA)
RAUCH, E. E., Emaus, Penn.	(D)	(MA)
RIEMER, ALBERT, Oconto, Wis.	(D)	(MA)
RIGALI, PIETRO, Pawtucket, R.I.	(D)	(MA)
RADOS, C. P., Philadelphia—Corp.	(D)	(MA)
ROETHELER, F. S., Elma, Iowa	(D)	(MA)
ROMANO, A. R., San Francisco	(D)	(MA)
ROPER, K., Steubenville, O.—Lt.	(KA)	(MA)
ROSE, FRANK, Old Forge, Penn.	(D)	(MA)
ROSPLOCK, JOHN, Racine, Wis.	(D)	(MA)
RUDI, LARS, Fairview, Mon.	(D)	(MA)
SALYER, W. G., Castlewood, Va.—Sgt	(D)	(MA)
SALAMONE ALFONZO, Porto Ampedoale, Sicily, Italy	(D)	(MA)
SANTORA, L., Cleveland, Ohio	(D)	(MA)
SCHERRER, J. C., Covington, Ky.	(D)	(MA)
SMITH, JOHN M., Macon Ga.	(RD)	(KA)
SOLANE, JOS. C., Etna, Penn.	(D)	(MA)
SWEETLAND, F., Pawtucket, R.I.	(D)	(MA)
WHITT, LEE H., Hagan, Va.	(D)	(MA)
WILLOUGHBY, RICHARD, Perrinton, Mich	(D)	(MA)

FIRST TO PLAN FOR DISABLED

U. S. and Canada Only Nations with Federal Program.

The United States is the only one of the allied nations, with the exception of Canada, which has adopted a definite Government plan looking to the rehabilitation of its disabled soldiers, according to officials from the Federal Board of Vocational Education, who addressed the International Conference on Rehabilitation of the Disabled at the Waldorf yesterday. Dr. Charles A. Prosser, Director of the Board, presided.

In other allied nations, it was stated, great progress has been made along the line of preparing the wounded for the resumption of a place in the economic world, but it has practically all been the work of individual and volunteer action.

"The American Government has a definite program for preparing these soldiers for a return to civil life," said Dr. Prosser.

Speaking at the evening session, which was held at Carnegie Hall in the form of a mass meeting last night, Dr. Prosser described the process of rehabilitation in this country from its beginning with the Federal Board, established before we entered the war, to its latest activities whereby it undertakes to give the soldier industrial, commercial or professional re-education and then a place in the employment for which he is best suited.

Other speakers at the day's session included representatives from Canada and France, N. F. Parkinson and Dr. Andre Treves. The conference will be continued today.

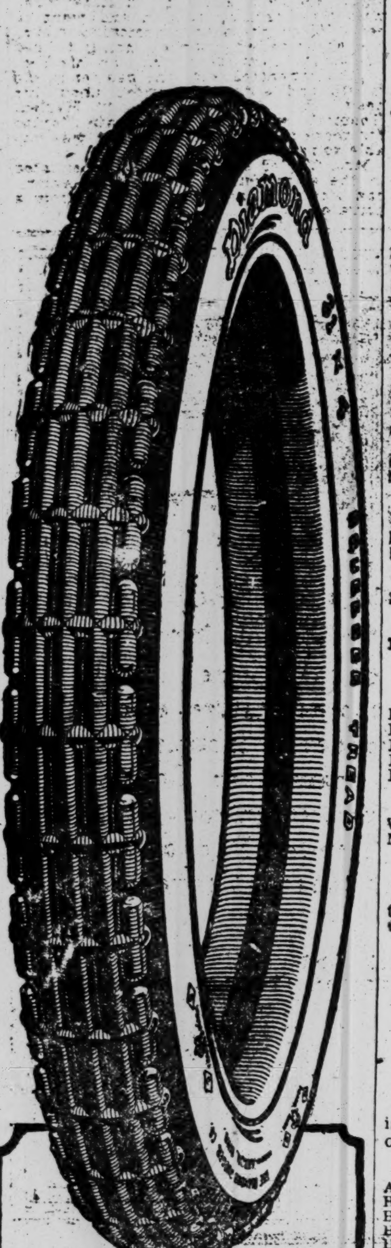

Diamond SQUEEGEE TREAD Tires

Take Out The Luxury Cost

You don't need to be told to do that.

You have always wanted to—in everything.

Let us help you to take the luxury-cost out of motoring.

It can be done.

Diamond SQUEEGEE TREAD Tires

—the tires with the red sidewalls,

—they will take the luxury-cost out of tires;

—they will deliver just exactly the day-after-day service you expect of your car,

—they will give miles and miles and miles with the exact certainty that makes you feel comfortable and sure,

—and they will do all this at low cost per mile.

If you want a tire that will make you come back for more, buy one DIAMOND.

The Diamond Rubber Co., Inc.
1780 Broadway
Factories, Akron, Ohio.

CELESTINS

VICHY

(FRENCH REPUBLIC PROPERTY)

Natural Alkaline Water

For 50 years the standard Mineral Water for the relief of Sour Stomach, Indigestion and Uric Acid.

ASK YOUR PHYSICIAN

Bottled at the Springs

THE "TURN-OVER"

Successful merchants constantly try to increase their "turn-over,"

"Turn-over" means the average number of times a store's stock is sold.

Our "turn-over" is more than twelve times per year, compelling fresh goods always.

THE SAFE DRUG STORES Liggett's

TO BE SOLD BY THE ALIEN PROPERTY CUSTODIAN

562 Shares of the Capital Stock of
Compania de Minerales y Metales, S. A.
and Voting Trust Certificates Representing 34,644 Shares of the Capital Stock of

THE AMERICAN METAL COMPANY, LTD.
NEW YORK CITY

NOTICE IS HEREBY GIVEN that the undersigned, A. Mitchell Palmer, Alien Property Custodian, will offer for sale, at public sale, to the highest bidder, at the office of The American Metal Company, Ltd., 61 Broadway, Borough of Manhattan, New York City, New York, on the 7th day of April, 1919.

First. At 10.00 o'clock, A. M., 562 shares of the capital stock of 25,000 shares issued and outstanding, of the par value of one hundred (100) pesos each of Compania de Minerales y Metales, S. A., a Mexican corporation, and also, but separately therefrom.

Second. At 10.30 o'clock, A. M., voting trust certificates issued under an agreement dated December 5, 1918, between the owners of stock in The American Metal Company, Ltd., of the first part, and Joseph F. Guffey, Henry Morgenthau and Berthold Hochschild, representing 34,644 shares of the par value of $100 per share, of the capital stock of The American Metal Company, Ltd., a New York corporation.

The said voting trust certificates representing 34,644 shares will first be offered for sale in one parcel, all bids therefor to be per share, and after all bids for the same shall have been made, the bid of the highest bidder will be reserved until completion of bidding for the separate parcels. The said voting trust certificates will then be offered for sale in blocks of 100 shares each (except the last block which shall be 44 shares), all bids therefor to be per share.

The American Metal Company, Ltd., has an authorized capitalization of $25,000,000, of which $7,000,000, divided into 70,000 shares of the par value of $100 each are issued and outstanding, of which 53,064 have been deposited under said voting trust agreement.

Full description of, and information concerning, the properties to be sold, the terms and conditions of inspection and sale, and the orders thereof, may be obtained by application to JOSEPH F. GUFFEY, Director, Bureau of Sales, 110 West 42nd St., New York City.

A. MITCHELL PALMER,
Alien Property Custodian.

How to choose a Motor Truck

Ask any TRUCKING concern

CUNARD AUTO EXPRESS & TRUCKING NEW YORK
No 2
702

TO choose a motor truck *whose* truck experience should you investigate? Should you ask a man who just uses trucks as a matter of course? Or should you ask the man who makes his *living* operating trucks—the *truckman* who must make his trucks pay a daily profit?

It is significant that so many trucking concerns in New York operate INDIANA MOTOR TRUCKS exclusively.

To help you choose the truck best suited to your purpose we will gladly send you a list of prominent trucking concerns who will as gladly tell you just why *they* chose the INDIANA in preference to all other trucks.

If you are in the market for a motor truck

—write for "How to Choose a Motor Truck"—an impartial analysis of the Motor Truck field. You simply fill in the blank spaces of this analysis—add up your results like a column of figures—and the truck best suited to your purpose stands clearly before you—the *right* truck the *first* time. This helpful analysis is in loose-sheet form. Write for a complimentary copy.

NEW YORK MOTOR TRUCK SALES CORPORATION
508-510-512-514-516 West 55th St., New York City.

Sole Distributors in the Metropolitan District for INDIANA TRUCKS

ADAMS Black Jack CHEWING GUM

Good for the Throat

ADAMS
Black Jack
CHEWING GUM
GOOD FOR THE THROAT

WELL KNOWN MEN BACK NEW MEASURE AT ALBANY FOR RIGID BOXING REGULATION

QUALITY ST
ALL WOOL AV
RPC

The dash for civilian clothing finds us well prepared.

Complete outfitting.
—without delay.
—without extravagance.
—without regrets.

No higher standard anywhere.

All-wool clothing. Made to fit, net to measure. Your own individual size.

Shirts, socks, underwear.

*" Composite " Derbies. They conform without "conforming."

*"Westpointer" shoes. The military last that's won approval of both officers and men. All leather and equally good for business.

Tan $7.50; Black $9.

*Registered Trademark.

ROGERS PEET COMPANY

Broadway at 13th St.
Broadway at Warren
"Four Convenient Corners"
Broadway at 34th St.
Fifth Ave. at 41st St.

ANANDALE

Trim, graceful, beautifully proportioned

and, of course, with all of the usual IDE superiorities

- perfect fitting,
- easy to button and unbutton
- ample cravat-space
- LINOCORD unbreakable Buttonholes

Ide COLLARS

GEO. P. IDE & CO., Makers, TROY, N. Y.

ADVERTISEMENT.

THIS EXTRA WEAR SAVES YOU SHOE MONEY

"I find Neōlin Soles superior in every way to other soles. They are flexible, tough and waterproof. In the future I shall buy nothing but Neōlin-soled shoes."

A. G. Aldrich, of Springfield, Mass., who makes this statement tested Neōlin Soles by having a pair of worn shoes re-soled with them. "They have already worn one month longer than the soles I used to wear," says Mr. Aldrich, "and will be good for at least three months more."

An easy way to try out Neōlin Soles. Have them put on your worn shoes. See for yourself how long they last—and why they are a real economy.

Or, get them on new shoes, which come in many styles for every member of the family. Neōlin Soles are made scientifically by The Goodyear Tire & Rubber Co., Akron, Ohio, who also make Wingfoot Heels, guaranteed to outwear all other heels.

Neōlin Soles
Trade Mark Reg. U. S. Pat. Off.

We Make All Our Own Shoes From the Best Leathers Obtainable

From 6.50 to 12.50

E. VOGEL, Inc. 64 Nassau St.
Maker of Fine Boots.

CHANGE TO REIS UNION SUITS

3 P. M.
Advertisements of Business Premises for Rent for the Sunday edition of The New York Times must be in the Times Building by 3 P. M. on Saturday.—Advt.

WALKER INTRODUCES A NEW BOXING BILL

Army, Navy, and Civilian Board Backs Stringent Pugilistic Measure.

CONTESTS OF 12 ROUNDS

Provides for Strictest Discipline Among Boxers, Managers, Officials, and Promoters.

Special to The New York Times.

ALBANY, March 19.—The State Legislature was today given for its consideration a real bill restoring boxing backed by some of the most influential men in the country. The measure was introduced by Senator James J. Walker of New York for the Army, Navy and Civilian Board of Boxing Control, recently incorporated in this State.

Primarily the measure is intended to exercise disciplinary authority over every one connected with the boxing game "to the end that all contests be dignified and manly, so as to receive the approval of the public and of right-minded people." Some of the biggest men in the United States Army and Navy, in the legislative life of Washington and Albany, Governors, business men, authors, artists, and college Presidents have given their approval to the measure as introduced.

The bill provides for the appointment by the Governor of an Athletic Commissioner at $7,500 a year, to be named for a four-year term, and four deputies, each at a salary of $3,500 a year, to supervise the sport. The Boxing Board of Control, whose President is Major Anthony J. Drexel Biddle of Philadelphia, an amateur boxer of note, is empowered under terms of the bill to license professional boxers, their managers, seconds, trainers, referees, judges, timekeepers, promoters, and clubs.

The bill provides for twelve-round decision bouts, the decision to be given by two judges, who, if they disagree, must call on the official referee to render a verdict. Gloves are to weigh not less than five ounces. A club physician must examine all boxers before they enter the ring. The license feature is most stringent. Any boxer who participates in a "fake" bout loses his license, and any one connected with the sport found guilty of any act against the best interest of boxing would suffer a like penalty.

Under the licensing provisions a boxer will have to put up a real scrap or be banned from further appearance in the ring. Boxing champions who ignore bona fide challenges for "unreasonable periods" will be hauled over the coals and not only lose their licenses but also their laurels. Participants in a "fake" fight or an unclean fight, where fouls are deliberately made or barred punches "put over," will be treated in the same way.

Managers are not handled any too kindly. If a manager conspired with a boxer to sell the fight, if he takes an unreasonable amount of his man's earnings, or if he hands the press false reports that betting on a participant may be influenced, the manager will handle no more fighters, the bill provides. Promoters may not handle a fighter. They must not pick any "set-ups" for one man in fixing up a bout or appoint a referee who will be friendly to a boxer the promoter might want to see win. He will lose his license, too, if he sells tickets beyond the capacity of his building, charges excessive prices for ringside seats at important bouts, or breaks faith with the boxers and fails to pay them the sum agreed upon before they entered the ring.

Referees, trainers, seconds, and timekeepers must behave themselves in the ring or lose their licenses, the bill says. The twelve-round feature of the bill was introduced because the backers of the measure believe they have struck a happy medium between shorter and longer fights to insure proper training and a better exhibition.

Boxing clubs must be licensed. Clubs in cities of the first class will have to pay a $500 license fee; in second-class cities $400, and elsewhere $200. The boxers themselves will have to pay a fee of $3, managers a $25 fee, trainers $3, seconds $3, referees $2, the two judges each $3, and the promoters of the show $100. These fees are to be applied in payment of the expenses and salaries of the Commissioner, his deputies, and to defray the cost of issuing the licenses. A club, to stage a bout, must be legally incorporated, the bill further provides. It places restrictions on the differences in weight of participants, and except in the light heavyweight and heavyweight classes the difference shall not exceed eighteen pounds.

The bill goes further and defines new weights at which championship battles must be fought. The weights are almost identical with the scale adopted in the army. They are: Bantamweight, 118 pounds; featherweight, 125; lightweight, 135; welterweight, 145; middleweight, 160; light heavyweight, 175, and no limit for the heavies.

The Boxing Control Board is empowered by the bill to license corporations which have a building used exclusively for athletic purposes and which they have leased for at least one year. The Commissioner may issue a license to the Y. M. C. A., the Knights of Columbus, or the army, navy, or air forces for special tournaments. The Army, Navy and Civilian Board of Boxing Control was incorporated here on Jan. 16 last by Adolph E. Borie, Gutzon Borglum, R. B. Steele, William Dennis, Thomas D. Conroy, and Alfred L. Marillery, all of New York City.

BOXERS GOING TO DENMARK

Winners in Amateur Tourney Will Compete Abroad.

An unusually large entry is reported by A. A. U. officials for the local amateur championship boxing tournament which will be held at Madison Square Garden Concert Hall March 27 and 29.

The leading boxers of the district are expected to compete for the titles in eight classes. A further incentive will be offered the successful boxers. The winners in the various classes are to compose a team which will journey to Boston for the national title tournament April 7 and 8.

The successful boxers in this event will be selected to represent this country in the international amateur boxing tournament to be conducted in Denmark late in April.

N. Y. A. C. SEEKS GYM TITLE.

Winged Foot Organization Again Enters Championship Competition.

The first championship competition in which the New York A. C.'s emblem will be worn since the beginning of the war will be the annual Metropolitan A. A. U. gymnastic title event which will be conducted April 5 at the Twenty-third Street Y. M. C. A. Paul Pilgrim, track lieutenant at the Mercury Foot organization, yesterday notified the A. A. U. officials that the club would enter a team for this title. The Winged Foot Club's prohibition against championship competitions will end on April 1.

Princeton Swimmers Lose Meet.

Montclair A. C.'s swimming team defeated the Princeton natators last night in a dual meet in the former's tank at Montclair, N. J., by the score of 28 to 24. Deetjen and Taylor were the most effective Montclair A. C. swimmers, each scoring a victory and securing a point position in other events. Deetjen won the 100-yard swim and Taylor the 200-yard event. In the 50-yard swim Deetjen was second and Taylor third.

Columbia Fencers Beat Harvard.

Special to The New York Times.

CAMBRIDGE, Mass., March 19.—Columbia defeated Harvard at fencing here tonight by the score of 7 bouts to 2. Captain Bloomer of the Morningside Heights foils team won all his bouts.

RALLY WINS POLO MATCH.

Meadowlarks Team Defeats Rovers in Cup Series, 7 to 4.

A rally in the second half gave the Meadowlarks polo trio a victory over the Rovers last night in the indoor polo tournament for the Winn Cup at Durland's Riding Academy. The score was 7 goals to 4.

The Meadowlarks had a handicap of one goal, but demonstrated early in the match that this concession wasn't needed. Brilliant playing by Earl Hopping enabled the team to play even with the Rovers, and the first period ended with the teams tied at 4 goals each. Hopping scored two of his team's goals in this period.

In the second period Hopping again showed the way in attack and guided his team to victory. Dr. H. B. Blackwell scored heaviest for the Rovers, getting three goals.

The lineup:

MEADOWLARKS, (7.)	ROVERS, (4.)
No. 1—H. W. Loeb.	No. 1—H. Levinsky.
No. 2—E. Hopping.	No. 2—Dr. H. B. Blackwell.
Back—H. Guggenheim.	Back—R. Grannis.

Goals—First period: Hopping, (2,) Guggenheim, Levinsky, Dr. Blackwell, (4.) Second period: Hopping, Guggenheim, (2.) Handicap—Meadowlarks, 1 goal. Referee—A. Kinney. Timekeeper—H. Winn. Scorer—George Sherman. Time of periods—Ten minutes.

TILT SKILLFUL WITH CUE.

Defeats Crowe in Pocket Billiard Match at N. Y. A. C.

William C. Tilt of the Calumet Club, former champion, won his fourth victory in the national amateur pocket billiards championship tournament at the New York A. C. yesterday, when he defeated Albert C. Crowe in the afternoon session by the convincing margin of 125 points to 83. Tilt, playing in brilliant form, gave an impressive exhibition.

The former champion completed his string in sixteen innings. This is the fastest and most consistent game Tilt has played in since the start of the tournament. His highest cluster was eighteen points.

In the evening Cecil Munoz showed a return to form when he vanquished Charles Shongood, Jr., by the score of 125 to 86 in seventeen frames. Munoz was always master in the score, advancing to the front with the opening frame when he pocketed nine of the balls. Shongood was in comparatively poor form and seldom attained the ability he has shown in previous games. Munoz had a high run of 13 while Shongood's was 14.

J. Howard Shoemaker, the champion, will oppose J. J. Maloney of the Bronx this afternoon, and in the evening Tilt will play Munoz.

The scores:

AFTERNOON GAME.

William C. Tilt—4 1 5 13 12 13 10 12 4 14 3 2 9 12 7 4—125. Scratches, 2; high runs, 18, 13, and 12.

Albert C. Crowe—10 13 9 1 2 1 4 2 10 0 9 12 5 2 7—83. Scratches, 4; high runs, 16 and 11.

EVENING GAME.

Cecil Munoz—9 6 12 7 8 12 8 5 8 12 4 5 8 12 9 4 1—125. Scratches, 5; high runs, 13 and 12.

Charles Shongood, Jr.—5 8 2 7 6 2 6 9 6 2 10 9 6 2 5 10 1—86. Scratches, 10; high run, 14.

LETTIE GUY BRINGS $2,175.

Guy Axworthy Yearling Sold at Garden Sale to W. H. Hanan.

W. H. Hanan of Brooklyn paid the top price for horses yesterday in the first day's session of the annual Blue Ribbon Horse Sale in Madison Square Garden. Mr. Hanan expended $2,175 for Lettie Guy, a yearling trotter consigned by the Walnut Hall Farm, Donerail, Ky. This was the highest price of the day and some spirited bidding resulted before the yearling was finally knocked down to the Brooklyn horseman. Lettie Guy is a bay filly foaled a year ago, and is by Guy Axworthy-Annulet, the latter a blood sister to The Harvester, which had a mark of 2:01.

Mr. Hanan added another high price to his day's activities when he secured Andress, a bay colt, which was also consigned by the Walnut Hall Farm. The price for this yearling was $1,575, the second highest bid of the session. Andress was foaled in March last year.

A total of thirty-two head, the first division of the Walnut Hall Farm consignment, were put on the block in the course of the day, and drew the heaviest bids. Only four of them, however, attracted $1,000 or over. The others to bring top prices, in addition to Lettie Guy and Andress, were Etta Guy, a chestnut filly bought by D. Clark of Orangeburg, N. Y., for $1,000, and Mother Machree, which took a similar sum from William Wharton of Brooklyn.

BIG GRAPPLERS ARE READY.

Zbyszko and Strangler Lewis Clash at Garden Tomorrow.

Ed "Strangler" Lewis and Wladek Zbyszko, who will grapple in a catch-as-catch-can wrestling match at Madison Square Garden tomorrow night, yesterday completed their training for the contest. Both wrestlers are reported in excellent condition. George Bothner, veteran wrestler, will referee the match.

The last local meeting between Lewis and Zbyszko resulted in disorder when Zbyszko fouled his antagonist. Lewis gained a technical victory through Zbyszko's unfairness. Lewis has mapped out a plan of battle for the coming match which he expects will leave no room for doubt as to his superiority over the Pole.

A heavy demand for tickets is reported by the promoters. The officials have announced that if the match does not result decisively for either grappler the spectators will have their money refunded.

Billiard Match for Lewis.

In the 18.2 balk line billiard tournament at Fuller's Academy last night J. Lewis of Doyle's defeated J. Lange of Fuller's by a score of 200 to 176. The match went forty-one innings. Lewis had a high run of 55. Lange's best effort was 27.

APPEL AND TOBEY IN SQUASH FINAL

Harvard and Princeton Club Players Win Matches in National Title Play.

Harold Tobey, the southpaw squash player of the Princeton Club, and John W. Appel, Jr., the heavyweight but agile bat wielder of the Harvard Club, will battle for the national amateur squash tennis title on the Squash Club courts tomorrow afternoon. Both of these players came through their semi-final matches yesterday, Appel having a comparatively easy time defeating Stewart H. Johnson, the young Yale Club player, while Tobey in his semi-final contest defeated W. H. Vander Poel of the Squash Club after a hard fought match.

Vander Poel, who advanced to the semi-finals by playing strong, steady, consistent squash, appeared overanxious yesterday, and in his attempts to make hard drives he lost control and accuracy. Tobey with his southpaw strokes kept after his opponent all the time, and, although there were occasions when Vander Poel seemed to have the situation pretty well in hand, Tobey was steady and pulled up out of danger.

Vander Poel started out at a lively clip in the first game, and was leading at 8—4 when his eagerness to get more speed in his drives caused him to become erratic, and in his wildness Tobey found a chance to pull up to 8 all. During this spell of Vander Poel's bad driving Tobey whizzed the ball around the court with pretty, well picked shots. Tobey used a cut on the ball which bothered Vander Poel at times, and the Princeton Club player also managed to play the ball low enough to cause his opponent considerable bother.

Tobey's playing in the second game improved, while Vander Poel's period of wildness continued, and the Princeton Club player ran through this game rapidly at 15—2. Vander Poel made wild swings at the ball, which sent it out of bounds.

Vander Poel steadied down considerably in the third game and went at Tobey as if he intended to completely change the complexion of the match. Vander Poel's hard smashes began to net him aces, and he drove with terrific force, but at critical moments Tobey was able to return his swiftest shots with success. This third game was a see-saw affair and the result was in doubt right up to the end. Vander Poel at one time was leading at 13—11, and several of his vicious drives had caught Tobey out of position.

Tobey, through his skillfully executed corner to corner drives, was able to pull the score to 13—all, and then for a time the players seemed deadlocked and it was any one's game. In this crisis, however, Tobey was the steadier player and his "gets" counted when he needed them badly. Vander Poel became erratic at times when he should have played safer tactics.

The court experience of Appel gave him an easy victory over young Johnson. At no time was the veteran really extended, and although the Yale Club player put up a game fight and never stopped trying, he was unable to cope with Appel's game when that Harvard Club smasher put a lot of steam into his smashes.

The summaries:

National Amateur Squash Tennis Championship.—Semi-final Round—John W. Appel, Jr., Harvard Club, defeated Stewart H. Johnson, Yale Club, 15—8, 15—4, 15—7; Harold Tobey, Princeton Club, defeated W. H. Vander Poel, Squash Club, 15—12, 15—2, 18—17.

WHITTEMORE LEADS FIELD.

Brookline Golfer May Lose Honors on a Technicality.

Special to The New York Times.

PINEHURST, N. C., March 19.—Parker W. Whittemore of Brookline led the big field with a total of 235 at the conclusion of the 54-hole championship tournament of the Tin Whistles here today, but as he forgot one of the sacred rules of the club and played in the forenoon after entering for the afternoon, it is possible he may lose the well earned title on a technicality. Whittemore's three rounds were 78, 79, and 78.

If Whittemore is out of it L. D. Pierce of Ekwanok and H. G. Phillips of Moore County will have to play off a tie to decide the championship. Pierce finished in 77, 89, 85—251, and Phillips in 83, 83, 85—251. J. B. Chapman of Greenwich, with 252, was the only other player to finish with an average under 85 for the three rounds.

KERR WINS ON NINETEENTH.

Greenwich Golfer Beats Newton in Extra Hole at Belleair.

Special to The New York Times.

BELLEAIR, Fla., March 19.—Hamilton Kerr, the Greenwich golfer, went to the nineteenth hole in the Belleair tournament today before getting a decision over F. C. Newton of Brookline. The latter was two up at the sixteenth and it appeared all over, but Kerr got the two remaining holes when Newton failed to get on the green on either hole in his second, and the match was all square at the home hole. Kerr played a beautiful shot out of a mound at the eighteenth dead to the pin. The first extra hole was easy for him, when Newton missed his second shot.

A surprise was the playing of T. A. Ashley, the Boston golfer, who defeated Cameron Buxton, the Philadelphian, by 2 and 1. George Balch, the Cincinnati golfer, the present local title holder, went down to defeat at the hands of E. H. Augustus of Cleveland, by 4 and 3. De Witt Balch of Cincinnati won easily and meets Kerr tomorrow in the semi-finals.

WONDER-MIST

The Sprayer Polish

Better Than Woman's Strength for Cleaning and Polishing Furniture

WONDER-MIST contains ingredients which remove dust and loosen dirt and stains on furniture, woodwork and hardwood floors without the need of back-breaking, arm-wrenching effort. Simply spray it on. Then wipe off the dust and dirt with a cheese-cloth dampened with water, and polish with a dry cheesecloth. Can be applied with cloth if desired.

The men of the family know how easily WONDER-MIST cleans and polishes their automobiles. Get WONDER-MIST today from your furniture, hardware, drug or auto supply dealer.

THE WONDER-MIST MFG. CO.
Boston, Mass.

HARVARD AND YALE BARRED.

Will Not Be Allowed to Enter Crews at Henley This Year.

Copyright, 1919, by The New York Times Company.

By Wireless to THE NEW YORK TIMES.

LONDON, March 19.—Neither Yale nor Harvard University will be eligible for this year's Henley regatta, as the Management Committee today decided not to admit any foreign entries other than those for the interallied eight-oar race.

King George will present the cup for this event, to become the property of the winning crew.

America is expected to enter for this race.

HAUGHTON MAY NOT COACH.

Harvard Football Mentor Now Considering Business Appointment.

CAMBRIDGE, Mass., March 19.—While the recent appointment of J. Wells Farley as Chairman of the Harvard Football Committee has made it appear that the reappointment of Percy D. Haughton as Harvard's football coach was probable, there is now considerable doubt about his taking the position. Haughton has made it known that he is seriously considering a business appointment which will prevent him from giving up much time to the coaching job.

The most likely candidates at the present time as successor to Haughton as football coach are Leo Leary, who has been Haughton's assistant for several seasons, and Reginald W. P. Brown, Harvard's football scout.

There will be three weeks of Spring football practice on Soldiers Field and the candidates will get together on March 31. There are a number of candidates, among whom are Eddie Casey, Tom Enright, W. B. Felton, A. Horween, W. B. Frothingham, and several others.

DINNER FOR AL DE ORO.

Veteran Three-Cushion Champion Guest at Testimonial.

Friends and admirers of Alfred De Oro, the veteran Cuban billiard player, tendered the three-cushion champion a dinner last night at the Café Boulevard. The celebration was in the nature of a welcome to the Cuban star after his successful journey West, when he won the three-cushion title from Augie Kieckhoefer of Chicago.

A number of prominent billiard enthusiasts attended. Jack Doyle was toastmaster. Addresses were made by Maurice Daly, Bill Donovan, Herbert McKenzie, Sol Allinger of Philadelphia, Albert G. Cutler, T. F. Dwyer, George Barton, and C. M. McIntosh. Out-of-town guests included John Klein of Baltimore and E. M. Stack of Trenton, N. J.

MAY NAME GIANNINI COACH.

Columbia Authorities Said to Have Agreed on Rice's Successor.

Despite many rumors to the effect that a man entirely new to intercollegiate rowing in the East would be named to coach the Columbia University crews, it was learned on reliable authority last night that the university committee on athletics had definitely decided upon Eugene J. Giannini as coach for the 1919 crews. The new man who was mentioned was Eddie Durnan, a Canadian professional, whose home is in Toronto and who is a friend of Jim Rice. No one, not even Rice, could offer any light on Durnan's rumored selection.

Rain and rough water kept the crews indoors and they put in another day on the machines in University Hall. It is the intention of Fred Plaisted to boat both 'Varsity and freshman crews in barges until such time as the launch is floated and the shells are brought from the Edgewater quarters to the Gould boathouse.

PRATT WILL ADORN SECOND FOR YANKS

He Sidetracks Business in Favor of Baseball and Signs Proffered Contract.

Derrill Pratt, the second baseman of the Yankees, who has been undecided whether to continue life as a baseball player or as a captain of industry, made a decision yesterday in favor of baseball. Joe Kelly, the Yankees' scout, went to Lebanon, Penn., yesterday and whispered a few words in Pratt's ear. The player said he was satisfied with the terms of his contract and signed on the dotted line. He will join the club here Saturday and sail for Jacksonville with the squad.

The winning over of Pratt practically completes the Yankees' roster. The only real hold-out now is Dutch Leonard, who is still in California. Ernie Shore, while he has not signed a contract, is going to join the club at Jacksonville and talk over terms with Manager Huggins. Frank Baker will not report at the training camp, but will join the club before the season opens on April 23. Until that time Wilson Fewster will play third base.

There will be a general round-up of Yankee players here Saturday, and the squad will sail at noon. There will be about thirty in the bunch, which Huggins will look over at the training camp. Phil Schenk, the groundkeeper, is already at Jacksonville, fixing up the baseball park. Doc Woods, the Yankee bonesetter, is also on his way, and there is nothing left now for the Yankees to worry about except the winning of the pennant.

The signing of Pratt does away with any possibility of Charley Herzog being invited to become a member of the Yanks. If Pratt had decided to stay in the steel business, there might have been a chance that Herzog would have been taken on, but with Fewster as an extra infielder Huggins will probably have no use for Herzog.

Manager McGraw of the Giants, accompanied by Mrs. McGraw and Christy Mathewson, assistant manager and coach, left yesterday for Gainesville, Fla., where the Giants will train at the grounds of the University of Florida. Secretary John B. Foster will muster the members of the squad at the Penn Station this evening and the players will all be on hand ready for practice on Sunday.

Manager McGraw will have about thirty-five players all told, but expects to cut the squad down before starting on the trip home with the Boston Red Sox. In the party this year will be an unusually large number of young pitchers. The only members of the Giants who have not signed contracts are Pol Perritt and Fred Anderson. It is expected that they will show up at the training camp before the team starts north.

The National Commission yesterday reinstated Al Mamaux, the Brooklyn pitcher, to good standing, and the player will go south with Manager Robinson's squad this week. Rube Schauer, the former Giant pitcher, was also reinstated to the Minneapolis Club. Catcher Forest Cady was awarded to the Philadelphia Nationals, who were in a dispute over the player with the San Francisco Club.

Easy Victory for Klinger.

Jacob Klinger defeated Hal B. Coleman last night in the A. A. B. A. 18.2 balk line billiard tournament at Daly's Academy, by a score of 200 to 85, in twenty-six innings. Klinger made a high run of 27, with an average of 7 18-26. Coleman's highest run was 17, and he averaged 3 10-25.

BENNY KAUFF IS MARRIED.

Giants' Centre Fielder Weds Miss Hazel Cassley at Lancaster, Ohio.

LANCASTER, Ohio, March 19.—Benny Kauff, outfielder for the New York Giants, who was recently discharged from military service, was married here today to Miss Hazel Cassley, daughter of a Pennsylvania railroad engineer.

Kauff announced he would soon join the Giants at Gainesville, Fla., where the club will train.

TEMPEST IN A TEAPOT.

Penn Sends Apology to Columbia About Water Polo Game.

The incident which attended the forfeiture of a water polo game to Columbia by the University of Pennsylvania two weeks ago was brought to an end yesterday, when the Columbia management received an apology from the University of Pennsylvania Athletic Association for the action of the Quaker Captain, who took his team from the pool and refused to let it continue the game.

CHICAGO OFF FOR COAST.

Cubs Start for Training Camp in Sunny Pasadena.

CHICAGO, March 19.—Sixteen members of the Chicago Nationals left here tonight in charge of President Fred L. Mitchell for Pasadena, Cal., where they will begin training Sunday for the pennant race. Three players will join the party at Omaha and three others are already on the coast.

The Cubs will play eighteen exhibition games on the coast and en route home. They will start their homeward journey April 5.

NAME DATES FOR WRESTLING

Metropolitan Mat Championships to be Held on April 19.

The annual Metropolitan A. A. U. wrestling championship tournament will be conducted at Madison Square Garden Concert Hall under the auspices of the American Railway Express Employes' Association on April 19 and 21, it was announced yesterday.

Satisfactory Wear Guaranteed

Like fine motor cars, Manhattan Shirts are not "assembled" products.

Fabrics of Manhattan design, woven in Manhattan's Solway Mill, Manhattan dyed, color guaranteed.

Cut and tailored to a standard set by more than 50 years of acknowledged leadership—the accepted equals of finest custom shirts.

In as large variety of patterns as correct grooming will permit.

We're America's largest distributors—our new Spring stocks meet the requirements of that position.

$3 to $13.50

Weber and Heilbroner

Clothiers, Haberdashers and Hatters—Eleven Stores

*241 Broadway 345 Broadway 775 Broadway *1185 Broadway
*44th and Broadway 1365 Broadway 58 Nassau 150 Nassau
20 Cortlandt *30 Broad *42nd and Fifth Avenue

*CLOTHING AT THESE STORES

PRINCE ALBERT
the national joy smoke
Copyright 1919 by R. J. Reynolds Tobacco Co.
PRINCE ALBERT
CRIMP CUT
LONG BURNING PIPE AND CIGARETTE TOBACCO

Scrub up your smokedecks and cut for a new pipe deal!

SAY, you'll have a streak of smoke-luck that'll put pep-in-*your*-smoke-motor, all right, if you'll ring-in with a jimmy pipe or the papers and nail some Prince Albert for packing!

Just between ourselves, you never will wise-up to high-spot-smoke-joy until you can call a pipe by its first name, *then*, to hit the peak-of-pleasure you land square on that two-fisted-man-tobacco, Prince Albert!

Well, sir, you'll be so all-fired happy you'll want to get a photograph of yourself breezing up the pike with your smokethrottle wide open! *Talk about smoke-sport!* You wager-your-wad on P. A. and a pipe! Quality makes Prince Albert so different, so appealing all along the line.

Men who never before could smoke a pipe and men who've smoked pipes for years all testify to the delight it hands out! P. A. hits the universal taste. *That's why it's the national joy smoke!* And, it can't bite or parch. Both are cut out by our exclusive patented process!

Right now while it's good going get out your old jimmy pipe or the papers and land on some P. A. *for what ails your particular smoke-appetite!*

You buy Prince Albert everywhere tobacco is sold. Toppy red bags, tidy red tins, handsome pound and half pound tin humidors—and—that classy, practical pound crystal glass humidor with sponge moistener top that keeps the tobacco in such perfect condition.

R. J. Reynolds Tobacco Company, Winston-Salem, N. C.

CARUSO'S JUBILEE SATURDAY

Governor, Mayor, and Gen. O'Ryan to Attend Opera Fund Benefit.

Major Gen. O'Ryan and his staff will be the guests of the Metropolitan Opera Board on Saturday night, when Governor and Mrs. Smith, the Mayor and Mrs. Hylan, and others officials will also occupy boxes in the parterre, and Otto H. Kahn and James M. Beck will speak at the presentation of a city flag to Signor Caruso, who celebrates his silver jubilee on the stage. The public has paid more than $25,000 for tickets, including war tax, and the profits will go to the Opera Emergency Fund, which takes the place of the old Metropolitan pensions. The audience is expected to be one of the most brilliant in the history of New York's opera house.

Last evening the tenor made his only other appearance of the week in "Samson et Dalila," with Mme. Matzenauer again as the heroine, and Mr. De Luca as the High Priest for the first time this season. Miss Smith led the ballet and Mr. Monteux conducted. There was as usual a sold-out house.

PLAN TO AID COMPOSERS.

$175,000 Still Needed for Course of Study for Americans in Rome.

An American "Prix de Rome" is among the possibilities of a plan discussed yesterday noon at a meeting in the home of Otto H. Kahn, at 1,100 Fifth Avenue, to raise $175,000 to insure the founding of a musical department at the American Academy at Rome. The late J. Pierpont Morgan, at his death, held a mortgage of $375,000 on the academy buildings, which his son offered to cancel provided the academy raise a fund of like amount. More than $200,000 has already been subscribed, and the time limit for obtaining the balance is May 1 next.

The speakers at the meeting yesterday included Mr. Kahn, Frank Seymour Hastings, Grant La Farge, Charles D. Norton, and Major Felix Lamond. It was their opinion that with some aid from American musical clubs the fund will be completed without difficulty. Three years' residence in Rome is planned for the most promising young composers, according to the plan outlined, which aims "to elevate the plane of American music and produce composers who would rank with the French, Italian, and German masters."

Mrs. Roosevelt to Tell of France.

Mrs. Theodore Roosevelt, Jr., wife of Lieut. Col. Theodore Roosevelt, Jr., will address the Republican County Committee at its monthly meeting tonight at Bryant Hall, telling of her experiences with the Red Cross in France. The Committee on Rules will report favorably a by-law amendment providing for the election of women district leaders by the committee instead of their appointment by the men leaders, as at present.

GASTON DE LA TOUCHE SAILS

French Line Head Returns After Tour of This Country and Canada.

Gaston de Pellerin de La Touche, the President of the French Line, who has been on a brief tour of inspection through the United States and Canada, sailed yesterday for Havre on the liner Espagne. Before leaving President de La Touche said that he hoped to be able to give out a definite statement within the next twenty-one days regarding the German shipping that is to be turned over to the French Government.

"We expect to have three fine passenger steamships for the Havre-New York trade—the Columbus, 35,000 gross tonnage; the Hindenburg, 27,000 tons, and the von Tirpitz, 28,000 tons—and there will also be seventeen new freighters of 12,500 gross tons taken over from Germany."

"Luck in Pawn" to Open Monday.

"The Net" will end its run at the Forty-eighth Street Theatre on Saturday night, and "Luck in Pawn," a comedy by Marvin Taylor, will be produced there next Monday night. In the cast will be Mabel Taliaferro, Roland Young, Robert C. Fischer, Harry Ashford, Ann Warrington, Florence Short, Brenda Fowler, Benjamin Kauser, Reina Carruthers, and Robert Adams.

THEATRICAL NOTES.

"Sinbad" will end its New York run in another week, and will then begin a long tour. The piece has been performed here more than four hundred times.

"I Love You," a comedy by William Le Baron, will be produced out of town soon by G. M. Anderson.

Mona Bruns, who has been acting in "Hobohemia," will create the title role in "Susan Lenox," a play made by George V. Hobart from David Graham Phillips's novel. The piece is now in rehearsal under the direction of the Shuberts.

The Provincetown Players will present Susan Glaspell's first long play, "Bernice," at their theatre at 133 Macdougal Street, tomorrow night. Also on the program will be "The Peace That Passeth Understanding," by John Reed. The plays will be continued for a week, including Sunday night.

Beatrice Herford's next matinee at the Booth Theatre will be given a week from Monday.

"Welcome, Stranger," by Aaron Hoffman, is announced for production in the near future.

Peggy O'Neil has been added to the cast of "Tumble In," coming to the Selwyn Theatre. She will succeed Audrey Maple.

Bernard Granville, who has been in active service, will return to the vaudeville stage at the Riverside Theatre next week.

The new Shipman-Wilde play, hitherto known as "Lambs Are Lions," will be called "What's Tomorrow?"

A benefit performance will be given at the Hippodrome on Sunday night in aid of the Eighty-sixth Street Temple.

Grand Stand

tickets to review the 27TH DIVISION in their WELCOME HOME parade on

PRIVATE STAND

located on 5th Ave.—94th to 95th St.—giving a clear and

PERFECT VIEW

on sale NOW—

Broadway Theatre Ticket Co
Candler Bldg., 218 W. 42d St.
PHONE 6300 BRYANT

NOTE—We have a few choice windows left for private parties holding from 2 to 12.

CENTURY THEATRE
Opening Monday Eve., Mar. 24
Tickets Now On Sale at Box Office.
The 27th Division Players Present
"LET'S BEAT IT"
WRITTEN AND REHEARSED IN PICARDY AND FLANDERS.
(More Musical and Delightful Than the New York Division's Last Success, "You Know Me, Al.")
Prices 50c to $2. No War Tax.

McBride's
THEATRE TICKET OFFICES
Our charge for service is 50 cents per ticket over the box office price. No exceptions.
UPTOWN OFFICE: 1497 Broadway. DOWNTOWN OFFICE: 71 Broadway.

Enrico Caruso

Caruso will give a special gala performance at the Metropolitan Opera House on Saturday evening, March 22, celebrating the twenty-fifth year of his operatic career. Proceeds for the benefit of the Opera Emergency Fund.

Caruso makes records for the Victor Talking Machine Company exclusively.

Victor Talking Machine Company, Camden, N. J.

LIBERTY THEATRE West 42d St. Phone Bryant 22. Eves. 8:20. Mats. Sat. & Wed., 2:20.

World says: "A real oasis in a month of theatregoing."

Sun says: "Most important contribution to the American theatre that our stage has witnessed this year."

"TRIUMPH" N. Y. Sun.
HENRY MILLER
BLANCHE BATES
HOLBROOK BLINN
ESTELLE WINWOOD
in a new play by Philip Moeller,
"MOLIERE"

Eve. Mail says: "Arouses audiences to enthusiastic outbursts."

Eve. Post says: "Distinctive literary, imaginative and dramatic qualities."

NEW YORK'S LEADING THEATRES AND SUCCESSES.

EMPIRE Broadway & 40th St. Evgs. 8:20. Mats. Sat. & Wed., 2:20.
"BARRIE AT HIS BEST."—Times.
William Gillette | BARRIE'S BEST PLAY. —Herald. | Dear Brutus

GLOBE B'way & 46th St. Eves. at 8:20. Mats. Sat. & Wed., 2:20.
"AN OVATION"—Times Herald
OTIS SKINNER in THE HONOR OF THE FAMILY

Cohan & Harris' 4 Big Hits

COHAN & HARRIS THEATRE, W. 42d St.
Eves. 8:15. Matinees Wed. & Sat., 2:15.
Special Mat. Tuesday, March 25

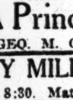

The Royal Vagabond —Biggest Success Since "The Merry Widow."
A Cohanized Opera Comique

GEO. M. COHAN B'way & 43d St. Evs. 8:30. Mats. Wed. & Sat., 2:20.
THE CUTE LITTLE PLAY THAT TURNS 'EM AWAY
A Prince There Was
GEO. M. COHAN as the Prince

HENRY MILLER'S THEATRE, 124 W. 43d St.
Evs. 8:30. Mats. TODAY & Sat., 2:30.
Mrs. FISKE
in "MIS' NELLY OF N'ORLEANS"
A Comedy of Moonshine, Madness and Make Believe

LONGACRE West 48th St. Evgs. 8:30. Mats. Wed. & Sat., 2:30.
MOST FASCINATING MYSTERY PLAY EVER WRITTEN
THREE FACES EAST
with Emmett Corrigan and Violet Heming

LYCEUM West 45th St. Evenings at 8:20. Matinees Today & Sat., 2:30.
MATINEE TODAY AT 2:30.
DAVID BELASCO PRESENTS
DADDIES

BELASCO West 44th St. Evenings 8:20. Mats. Today & Sat., 2:20.
MATINEE TODAY AT 2:20.
FRANCES STARR
in "TIGER! TIGER!" A New Play by Edward Knoblock

NEW AMSTERDAM West 42 St. Evs. at 8:15
MATINEES SATURDAY & WED., 2:15.
The Laughing Musical Comedy Hit!
Victor Herbert's Smartest Music
Klaw & Erlanger's New Musical Hilarity
The VELVET LADY

ON THE ROOF Ziegfeld 9 o'Clock Revue & Midnight Frolic
Two Entirely Different Shows.

Punch & Judy 49th, E. of B'way. Evs. 8:30. Mats. Thurs., Fri. & Sat., 2:30.
STUART WALKER PRESENTS
Mat. To-Day. Last 6 Times. | The Book of Job
and "The Tents of the Arabs"
Next Week Only. Every Evg. & 3 Mats. Evgs. 8:45. Mats. Thurs., Fri. & Sat., 2:30. | Seats Now
YALE PROM SHOW | By Yale University Dramatic Association

EXTRA MAT. TOMORROW (FRIDAY)
VICTORY DAY MAT. TUESDAY, 3 P. M.
LIGHTNIN'
GAIETY B'way, 46 St. Evs. 8:30. Matinees Friday, Sat., Tues. & Wed., 2:30.
AND ANOTHER SMITH-GOLDEN HIT
3 WISE FOOLS
CRITERION Broadway & 44th St. Evs. 8:30. Mats. Sat., Tues. & Wed.
VICTORY DAY MAT. TUESDAY, 3 P. M.

CORT West 48th St. Evs. 8:20. Mats. Sat. & Wed., 2:20.
"'Ullo: 'ere's a 'It.'" The Better 'Ole
With MR. and MRS. COBURN
SPECIAL MATINEE TUESDAY, MARCH 25

KNICKERBOCKER THEATRE B'way and 38th St.
Evgs. 8:15. Matinees Sat. & Wed., 2:15.
JOHN CORT'S NEW MUSICAL COMEDY
LISTEN LESTER!

The Big Sensation of Spirit Mystery THE INVISIBLE FOE grips New York—Follow the crowd to the HARRIS THEATRE

STANDARD, Broadway, 90 St. MATINEE TODAY
LEO DITRICHSTEIN "THE MARQUIS de PRIOLA."
Next Wk—Booth Tarkington's "Penrod"

CARNEGIE HALL, SUNDAY EVENING, 8:30.
Major-General Sir F. B. Maurice, K. C., M. G., C. B.

Director Military Operations
British General Staff 1915 1918
First Eminent Military Authority to Lecture in America
Hear him tell "HOW THE WAR WAS WON"
Major General JOHN F. O'RYAN,
Com. of the Famous 27th Division, will preside
General Maurice's American Tour is under the exclusive management
LEE KEEDICK, 437 Fifth Ave., Manager World's Most Celebrated Lecturers
Seats $2.50 to 50c at Box Office or Management

METROPOLITAN OPERA

Tonight, 8, Triple Bill: "Legend," "Temple Dancer," "Shanewis." Ponselle, Easton, Braslau; Althouse, Kingston, Chalmers, D'Angelo. Cond., Moranzoni.
Fri. at 8, Thais. Farrar, Howard; Diaz, Whitehill, Ananian. Cond., Monteux.
Sat. at 2:15, Amore dei tre Re. Muzio; Martinelli, Didur, Chalmers, Bada. Cond., Moranzoni.
Sat. at 8, Caruso Jubilee. Act III Elisir, Act I Pagliacci, Act III Prophete. Barrientos, Muzio, Matzenauer; Caruso, Scotti, De Luca, Diaz, Mardones. Cond'rs. Papi, Moranzoni, Bodanzky. Gen'l Adm. $3.
Sun. Eve. Concert, 50c to $2. Elman, Violinist. Marsh, Contr. Hackett, Ten. Orch. Cond. Hageman.
Next Mon., 8:15. Oberon. Ponselle, Gentle; Martinelli, Althouse, Reiss, Rothier. Cond., Bodanzky.
Wed. Aft. at 2. Sp'l Mat., ($1 to $5), Faust. Farrar, Delaunois, Howard; Martinelli, Rothier, Werrenrath. Cond., Monteux.
Wed. at 8:15, Rigoletto. Barrientos, Braslau; Hackett, De Luca, Segurola, Rossi. Cond., Moranzoni.
Thurs. at 8:15, Marta. Barrientos, Hower;; Caruso, Didur, Malatesta. Cond., Bodanzky.
HARDMAN PIANO USED.

Manhattan Op. Ho., 34th, at 8th Av. Last Mat. Sat., 2:15. Evs. 8:15.
Funniest Comedy of Recent Years
LAST 4 TIMES | A TAILOR-MADE MAN
With GRANT MITCHELL
Always 500 Orchestra Seats at $1.00
Next Mon. Jane Cowl in The Crowded Hour Seats Now.
NEXT SUNDAY NIGHT—SEATS NOW
ANOTHER JAZZ FESTIVAL
LIEUT. JIM EUROPE
and his "HELL FIGHTERS' BAND"
NEW PROGRAM—NEW JAZZ

Carnegie Hall, Mon., Mar. 24, at 8:30
CAPT. ALAN BOTT
Author of "Cavalry of the Clouds" on
FLYING For Allenby IN PALESTINE
Tickets $2 to 50c, Box Office or Managers.

Carnegie Hall, Thurs. Aft., Mar. 27 at 4
Capt. H. G. GILLILAND
Three Years a Prisoner in Germany, Speaking on "My German Prisons."
Tickets $2 to 50c at Box Office, Agencies or Mgt. J. B. Pond Lyceum Bureau, 50 E. 42

Carnegie Hall, Tues. Eve., Mar. 25, at 8:15.
Fifth and Last Subscription Concert.
RUSSIAN SYMPHONY SOCIETY OF N. Y.
MODEST ALTSCHULER, Conductor
SOLOIST LEVITZKI
Glinka, Glazunoff, Musourgski, Rubinstein, Tschaikowsky.
Seats 50c to $2. Mgt. DANIEL MAYER.

Waldorf Astoria, Tues. Eve., Mar. 25, at 9
SONG RECITAL HULDA LASHANSKA
TICKETS at COLUMBIA TRUST CO., 34th St. & 5th Ave., Leading Hotels and McBride's

Aeolian Hall, Tues. Aft., March 25, at 3:15
SONG RECITAL CAROLINE CURTISS
Seats at Box Office. Mgt. R. E. JOHNSTON.

Friday Night after the Theatre
LUBOVSKA
Supper, Dance and Pageant
HOTEL des ARTISTES, 1 West 67th St.
Table reservations including admission and supper, $5. Seats not at tables, $2 and $3. Telephone now for reservations 4204 Col.

AEOLIAN HALL, SAT. AFT., MAR. 22, at 3
Vera Janacopulos Soprano
Direction Catharine A. Bamman. Seats 50c to $2.

Aeolian Hall, Fri. Eve., March 21, 8:15.
Piano Recital AURELIO GIORNI
Assisted by HANS KRONOLD, 'Cellist.
Benefit CONSTANTINOPLE COLLEGE.
Tickets 50c to $2 at Box Off. Mason & Hamlin Piano.

"A WOMAN WHO LOVES HER HUSBAND IS HER OWN PROTECTOR."
SEE! THE WOMAN IN ROOM 13 AT THE BOOTH

The First Pershing Square Musicale
THE COMMODORE
Grand Ballroom. Wed. Eve., April 2, at 8:30.
The artists appearing on this occasion are:
MARY GARDEN
ENRICO CARUSO
MISCHA ELMAN
ARTHUR RUBINSTEIN
Reserved Seats, $5 & $3; Boxes, $50 (seating six), plus 10% War Tax. Mail orders now received at the office of the management, R. E. Johnston, 1,451 B'way

AEOLIAN HALL FRIDAY AFT. MAR. 28 AT 3
Song Recital By YVONNE GALL
Benefit for Speedwell Society for Convalescent Children.
Mgt. Loudon Charlton. Tickets $2 to 50c.

AEOLIAN HALL, Tues. Eve., Mar. 25, 8:15
PIANO RECITAL Postponed from Jan. 4. —GUIOMAR— NOVAES
Mgt. Loudon Charlton. Steinway Piano.

Carnegie Hall, Sun. Aft., Mar. 23, at 3
LAST RECITAL THIS SEASON. JOSEF HOFMANN
SEATS NOW AT CARNEGIE HALL.

AEOLIAN HALL, Tomorrow Aft. at 3,
MARY KENT
SONG RECITAL. Seats Now at Box Office.

CARNEGIE HALL, Sat., Mar. 29, at 8:15
THE ISADORA
Duncan Dancers
and
George Copeland
PIANIST
Seats 50c, 75c, $1 & $1.50, at Hall and Van Hugo Mus. Soc., 220 West 42d St.

CARNEGIE HALL, Sat. Ev., Mar. 22, 8:15
Concert Beethoven Musical Soc. (Community Orch.)
CONDUCTOR, HENRY LEFKOWITCH.
MARCELLA—Sopr. SASCHA—Violin.
CRAFT — JACOBSEN
Tickets 50c to $2.00. Now on Sale.

Aeolian Hall, Sunday Aft., Mar. 23, at 3
ORCHESTRAL Society of New York.
MAX JACOBS.............CONDUCTOR
Soloist, Vera Barstow, Violinist.
Tickets 25c to $1.50, at Box Office.

AEOLIAN HALL, This Afternoon at 3,
PIANO RECITAL
REUBEN DAVIES
Mgt. Haensel & Jones. Steinway Piano.

Aeolian Hall, To-night at 8:15
TWO-PIANO RECITAL
ROSE & OTTILIE SUTRO
Management Daniel Mayer. Steinway Pianos.

Aeolian Hall, Thurs. Eve., Mar. 27, at 8:15
SONG RECITAL BARBARA MAUREL
Mason-Hamlin Piano
Tickets .50 to $2. Mgt. Winton-Livingston.

AEOLIAN HALL, APRIL 1ST.
MANA-ZUCCA
AND ASSISTING ARTISTS.

OPERA TICKETS Seats for tonight & Fri., Thais only, at box office price. Caruso and all operas. Subscriptions bought, sold. 1438 B'way (40-41 St.) Phones Bryant 7877-7878.

AMERICA'S FOREMOST THEATRES AND HITS UNDER THE DIRECTION OF LEE & J. J. SHUBERT.

WINTER GARDEN Broadway & 50th St. Evenings 8.
MATINEE TODAY AT 2.
MONTE CRISTO, JR.
"A diamond mine of entertainment." —Stephen Rathbun, Eve. Sun.
Sunday Night Concert
A MIGHTY BILL OF MERRYMAKERS

CENTURY GROVE, Roof of Century Thea.
MORRIS GEST MIDNIGHT WHIRL
at 11:30—A SENSATION—Phone Col. 8800

PLAYHOUSE 48th St., East of Broadway. Evenings 8:30.
MATINEE TODAY, 2:30.
ALICE BRADY
Personally in FOREVER AFTER
Special Matinee Next Tues. at 3 P. M.

"We sat that pleasant little comedy through a second time and enjoyed it, which is something resembling a real test of merit."—Mail.
TOBY'S BOW
The Ace of Comedies with NORMAN TREVOR
George Marion—Doris Rankin.
COMEDY Thea., 41st, E. of B'way. Evs. 8:20. Mats. TODAY & Sat., 2:20.

48TH ST. Theatre, E. of B'way. Evgs. 8:30. Mats. Today & Sat., 2:30.
"Absorbing." —Mail. THE NET Last Week
Beginning MONDAY EVENING Seats Now
"LUCK IN PAWN"
A modern love comedy by Marvin Taylor.
with MABEL TALIAFERRO, ROLAND YOUNG, ROBERT C. FISCHER.

MOROSCO West 45th St. Evs. at 8:30. Mats. Sat. & Wed. at 2:30.
EXTRA MATINEE NEXT TUESDAY
COURTENAY & WISE
IN THE FUN HIT "CAPPY RICKS"

FULTON West 46th St. Eves. at 8:30. Mats. Sat., Tues. & Wed., 2:30.
Oliver Morosco's Whirlwind Farce
PLEASE GET MARRIED
with Ernest Truex & Edith Taliaferro
Prices Now, 50c, 75c, $1, $1.50 & $2

! EAST IS WEST
With FAY BAINTER
ASTOR THEA. Evgs. 8:30. Mats. Wed. & Sat.

WHEN SUSPICION COMES BETWEEN HUSBAND AND WIFE ? ? ? ? ?
See THE WOMAN IN ROOM 13
At the BOOTH

LYRIC 42d St., West of B'way. Evs. 8:30. Mats. Wed. & Sat., 2:30.
THE SEASON'S HIT | With RICHARD BENNETT | 7TH BIG MONTH
Roland West's Thriller of Thrillers
UNKNOWN PURPLE

Vanderbilt 48th, E. of B'way. Evs. 8:30. Mats. Wed. & Sat., 2:30.
100TH TIME TONIGHT.
Rachel Crothers' Brilliant Comedy
4th Month A LITTLE JOURNEY
with Cyril Keightley & Ethel Dane.
Special Matinee Next Tuesday at 3 P. M.

BIJOU 45th St., West of B'way. Evenings 8:45. Mats. Wednesday & Saturday, 2:45.
The Nation's Tonic
A SLEEPLESS NIGHT
A Farce in Three Acts
"Would make the peace conference laugh."

Original Monologues BEATRICE HERFORD
MONDAY MATS. at BOOTH THEATRE
NEXT MAT. MAR. 31 AT 3:30.

French Thea. du Vieux Colombier
65 W. 35. Ev. 8:15. Mats. Today & Sat.
THIS WEEK LE MISANTHROPE

PRINCESS Mats. Wed. & Saturday, 2:15. Evenings at 8:20.
Smartest & Brightest of All Princess Musical Successes OH, MY DEAR!
"BETTER THAN 'OH, BOY!'"—N. Y. Herald.

SHUBERT 44th, W. of B'way. Evgs. 8:15. Mats. Wed. & Sat., 2:15.
A Tabasco Dash of Musical Comedy
GOOD MORNING, JUDGE
All Girls, Music, Dancing and Fun. With George Hassell, Mollie King, Charles King.

DO YOU SUSPECT YOUR WIFE?
DO YOU SUSPECT YOUR HUSBAND?
BEFORE YOU ACT! SEE
THE WOMAN IN ROOM 13
At the BOOTH

Loew's 7th AVE. at 125th St. Evs. 25c to $1
FLORENCE REED in
Mat. Today 25c. & 50c. "Roads of Destiny."
Next Week | Leo Carrillo in Lombardi, Ltd. with Grace Valentine.

44TH ST. THEATRE, just west of Broadway. Evs. 8:00. Mats. Wed. & Sat., 2:00.
Special Mat. Next Tues. at 3
AL JOLSON
And Incomparable Company of 150 in
Last 2 Weeks Sinbad Last 2 Weeks
MR. JOLSON WILL POSITIVELY APPEAR AT EVERY PERFORMANCE.

Broadhurst 44th, W. of B'way. Evgs. 8:15.
MATINEE TODAY, 2:15.
THRICE WELCOME!
Melodiously Merry Musical Show
THE KISS BURGLAR
With MARIE CARROLL, DENMAN MALEY, HARRY CLARKE, Others.
By the composer of "Poor Butterfly."

Next Sunday Night at 8:20, Benefit of the Actors' Fund, Blanche Bates, Margaret Wycherly, Isabelle Lowe, Tom Wise, Alphonz Ethier, in the Golden Fleece.

Nora Bayes 44th, W. of B'way. Evgs. 8:15. This week only. Mat. Sat., 2:15.
GREATEST JAZZ MELODISTS EXTANT
New York Syncopated Orchestra Will Marion Cook, Cond'r
Sun. Eve. Concert—All-Star Bill

BELMONT 48th St., E. of B'way. Evs. 8:30. Mats. Wed. & Sat., 2:30.
PENNY WISE with MOLLY PEARSON
"ABOUNDS IN ACUTELY OBSERVED & SUBTLY RENDERED CHARACTER." —John Corbin, N. Y. Times.
Beg. MON. EVE., MAR. 24. Seats Today.
Maeterlinck's Dramatic Master-Stroke
"A Burgomaster of Belgium"
with an all-English company.

39TH ST. Thea., Ph. Bryant 413. Evs. 8:30. Mats. Wed. & Sat., 2:30.
The Laugh Play KEEP IT TO YOURSELF
"Breaks All Records for Laughter."

BOOTH Thea., 45th St., W. of B'way. Evs. 8:30. Matinees Wed. & Sat., 2:30.
THE WOMAN IN ROOM 13

ELTINGE WEST 42D ST. Eves. at 8:30. Mats. Wed. (Pop.) & Sat., 2:30.
"UP IN MABEL'S ROOM"

HUDSON WEST 44TH ST. Evenings, 8:15. Mats. Wed. & Sat., 2:30.
SAM BERNARD & LOUIS MANN
FRIENDLY ENEMIES

CENTRAL 47th St. & B'way. Eves. 8:15. Mats. Wed. & Sat., 2:15.
A Musical Play—Different.
Somebody's Sweetheart
Special Matinee Next Tuesday at 3 P. M.

CASINO B'way & 39th. Evenings 8:15. Mats. Wed. & Sat., 2:15.
Jolly Musical Romance Some Time with ED. WYNN
Special Matinee Next Tuesday at 3 P. M.

SELWYN HITS
JANE COWL IN THE CROWDED HOUR
Selwyn Theatre W. 42d St. Evs. 8:30. Mats. Wed. & Sat., 2:30. Moves Next Monday Manhattan Op. Ho.
TEA for THREE
Maxine Elliott's W. 39th St. Evs. 8:30. Mats. Wed. & Sat., 2:30. Extra "Victory" Mat. Next Tues. at 3

SELWYN THEATRE SPECIAL Next Mon. SEATS TODAY
"TUMBLE IN"
A New Musical Comedy with An All-Star Chorus
Extra "Victory" Mat. Next Tues. at 3.

PLYMOUTH W. 45th St. Evs. 8:30. Mats. Wed. & Sat., 2:30. | LAST 3 WEEKS
JOHN BARRYMORE in Tolstoi's REDEMPTION.

THIS AFTERNOON AT 2:30.
WALTER HAMPDEN AS HAMLET
"THE BEST HAMLET OF A GENERATION." —J. Rankin Towse, Eve. Post.

REPUBLIC THEA., W. 42nd St. Evgs. 8:30. Mats. Wed. & Sat., 2:30.
ARTHUR HOPKINS Presents
MARJORIE RAMBEAU
(by Arrangement with A. H. Woods) in
"THE FORTUNE TELLER"

PARK Columbus Circle, 59th | Phone 9590 Col. | Evs. 8:15 | Mat. Sat., 2:15
SOCIETY OF AMERICAN SINGERS.
TONIGHT & Sat. Eve. Gilbert & Sullivan's PATIENCE
Fri. Eve. & Sat. Mat. Last 2 Times ROBIN HOOD
Next Week—MIKADO and PATIENCE

SHUBERT-RIVIERA, B'way, 97th. Mat. Today, 50c
Walker Whiteside in "The Little Brother," with Tyrone Power.
Next Week, Florence Reed, "Roads of Destiny"

WELCOME HOME PARADE
27th Division
Tuesday, March 25
GRAND REVIEWING STAND
95th St. and 5th Ave., Northeast Corner.
Reserved Seats, $5. Box Seats, seating six, $40 and $50. On sale McBRIDE'S THEATRE TICKET OFFICES, uptown 1497 B'way, downtown 71 B'way; Hotels McAlpin, Waldorf and Wallick. Phone Bryant 1100.

B. F. KEITH'S PALACE B'way & 47th St. Mats. Daily, 25c-$1 | MARIE CAHILL Ivan Bankoff, Bradley & Ardine, Ruth Roye, Stuart Barnes, "Weaker One." U. S. JAZZ BAND

B. F. KEITH'S RIVERSIDE B'way & 96th St. | LILLIAN RUSSELL, Alan Brooks & Co., Owen McGiveney, Gilbert & Friedland, Marie Nordstrom.

EVERYTHING AT THE Hippodrome
Matinee Today, Best Seats (Except Boxes) $1.00 Evgs. at 8:15

GREENWICH VILLAGE THEATRE, 4th St. & 7th Av. Phone Spring 6409
Take 7th Ave. Subway to Christopher St.
Evgs. 8:30. Matinees Sat. & Wed., 2:30.
HOBOHEMIA A Comedy of Greenwich Village

RESERVED GRAND SEATS FOR THE PARADE, MAR. 25—BEST LOCATIONS.
OPERA TICKETS Subscriptions bought, sold, exchanged. JACOBS TICKET OFFICE, NORMANDIE HOTEL, B'way and 38th St. TELS. GREELEY 4188, 4189, 4190, 6442.

Welcome Home Parade
Grand Stand, n. e. cor. 5th Ave. and 72d St. Seats $10. Apply at Stand or 299 Madison Ave., cor. 41st St. Tel. Vanderbilt 3237.

Loew's American Roof 42 St., W. of B'way Every Eve. at 8:15
"THE REEL GUY"; CHAS. MORATI & CO.; WM. DICK AND SIX OTHER ACTS | All Seats Reserved 25, 35, 50

MOTION PICTURES.

RIVOLI B'way, 49th St. | ELSIE FERGUSON in "The Marriage Price." Spanish Dance, Soloists. RIVOLI ORCHESTRA

RIALTO Times Square | "THE BRAND," by REX BEACH. CHARLIE CHAPLIN in "The Bank." Orch.

BROADWAY THEATRE, at 41st St. 10 A. M. to Midnight.
MR. & MRS. Charlie Chaplin
CHARLIE CHAPLIN in "A Dog's Life."
Mrs. Charlie Chaplin, "When a Girl Loves."

STRAND B'way at 47th St. FRED STONE "Johnny, Get Your Gun" Soloist. Orchestra.

81st St. Theatre on B'way. Tel. Schuy. 3980
Dorothy Dalton in Her Latest "Hard Boiled"
Also Greater VAUDEVILLE.

PLAZA Madison Ave., 59th St. DUSTIN FARNUM, "A Man in the Open."

Loew's New York Theatre & ROOF 10, 20, 30
Cont. 11 A. M. to 11 P. M. Roof to 1 A. M.
MADELINE TRAVERSE, "Gambling in Souls."

CARNEGIE HALL
To-night (Thursday) at 8:15
Saturday Afternoon at 2:30
Boston Symphony Orchestra
HENRI RABAUD Conductor
Tickets at Box Office.

COLUMBIA B'way & 47th | Twice Daily. Pop. Prices BURLESQUE WONDER SHOW

BROOKLYN.

Brooklyn Academy of Music
Sunday Eve., Mar. 23
Efrem Zimbalist
Violinist
and
Sophie Braslau
Contralto
Last Joint Recital of This Season
TICKETS 50c to $2.50

BROOKLYN ACADEMY OF MUSIC.
BOSTON SYMPHONY ORCHESTRA
HENRI RABAUD, Conductor.
FRIDAY EVE., MARCH 21, at 8:15
Saint-Saëns—Organ Symphony No. 3.
TICKETS NOW ON SALE, $1.25-$2.50.

INSTRUCTION.

Wireless Telegraphy
The profession with a future. The early release of ships by the Government will create a demand for competent operators. Get ready at the Y. M. H. A. radio school, 82d St. and Lexington Ave. Phone Lenox 828.

TRAFFIC MANAGEMENT
Become traffic manager under training prepared by largest organization traffic experts in United States. Domestic shipping, exporting and importing. Few months' spare time will complete. Cost reasonable, payable monthly if desired. Particulars in interview. For appointment phone Beekman 7541, and ask for Mr. Peirce.

The Brown School of Tutoring
241 West 75th St. Phone Col. 8394
Founded 1906. Rapid and thorough preparation for examinations. Both sexes, any age. Begin any time. Pupils taught HOW TO STUDY.
"A School With an Atmosphere of Work."

FOR 10 DAYS
only, we are accepting enrollments for a new class in GREGG SHORTHAND. Call, phone or write at once. Brooklyn Central Y. M. C. A., 55 Hanson Place.

BERLITZ SCHOOL
Languages Manhattan: 28-30 West 34th Street Brooklyn: 218 Livingston Street
TERMS MAY BE BEGUN AT ANY TIME

Accountancy
Classes Now Forming
Opening Lecture
Tonight at 6 P. M.
"The Legal Mind in Business,"
By Charles A. Pace, LL.M.
You are invited to attend this lecture without obligation. Write or telephone Cortlandt 1465 for further information.
Pace Institute
30 Church Street, New York

Practical Nursing
Great demand for women trained to care for convalescent patients, to aid doctors and trained nurses, to take charge of Hospital Room in Business Corporations, Stores, Factories, etc. It is a well paying profession. Recent events have also shown that Trained Attendance is needed in every home.
Eleven weeks' course. New classes NOW forming. Ask for Bulletin 36. Write or telephone Plaza 10,100.
BALLARD SCHOOL
Central Y.W.C.A., Lex. Av. (at 53d St.), N.Y.

The Clark School for Concentration
A SCHOOL WHERE RECORDS ARE MADE
Boarding and Day Pupils
The Principal will be at the Main Office (Girls' School) from 12 to 2 P. M. and from 4 to 6 P. M. daily to interview parents. Phone Columbus 744.
Boys' School, 72d St. & West End Ave. Girls' School, 301 West 72d St.
CATALOG ON REQUEST

Eastman-Gaines Bookkeeping, Shorthand, Secretarial, and Penmanship Departments. Call or write for Catalogue. Day & Night Sessions. 123d Street and Lenox Avenue.

Public Speaking
SPECIAL NEW CLASS
Wed., March 26th, 8:15 P. M.
Write or phone Walter Robinson, Carnegie Hall.

BALLARD SCHOOL Increases earning power of women — Business courses, Languages, Nursing, Dressmaking, Millinery, Cookery, Arts, Handcrafts. Central Y. W. C. A., Lex. Ave. & 53d St.

THE U. S. SECRETARIAL SCHOOL
542-544 Fifth Ave. (45th St.) Oldest and preeminently the most successful. Prepares for and obtains excellent positions. Write for catalog T. Prof. Meagher, M. A., Director.

FRENCH, SPANISH, ITALIAN, ETC.
Learn by phonographic disc records and Rosenthal's Practical Linguistry. Booklet free. LANGUAGE PHONE METHOD, 907 Putnam Bldg., 2 W. 45th St., near 5th Av.

THE HART TUTORING SCHOOL, 251 West 75th St. Tel. Columbus 2860. Tutoring in all branches. Two years' work in one. Pupils admitted at any time. Entrance by certificate to leading colleges.

LANGUAGE INSTITUTE 154 Nassau St.
SPANISH-FRENCH-ITALIAN-PORTUGUESE
A-TOP TRIBUNE BLDG.—154 NASSAU ST.

PRATT SCHOOL, 62 West 45th St. Secretarial training, individual instruction; advanced registration and references required.

LEARN SPANISH AT HOME
Castilian gentleman; practical system; private lessons; evenings; moderate. Write Spanish, 2,045 Broadway.

Paine Uptown Business School REMINGTON SECRETARIAL COURSE, also Shorthand, Touch Typewriting, Bookkeeping, and Telegraphy taught individually. Day and Eve. 1931 B'way, cor. 65th.

334 ROSE L. FRITZ SCHOOL, Stenographers & Secretaries Expert Individual Instruction Day and Evening Classes 5th AVE

HOME STUDY for Business and Secretaryships. Individual help at school when needed. THE EMERSON INSTITUTE, 334 Fifth Avenue.

TUTOR, long experience, entrance examinations, mathematics and other subjects; part time free; highest reference. G 268 Times.

BRONX COMMERCIAL SCHOOL, 530 Westchester Ave. Shorthand, Bookkeeping. Day, night. Catalog.

KIMBALL SCHOOL, 118 W. 14th St. Stenography, bookkeeping. Secretarial courses. Civil Service. Day and evening. Booklet.

FREE CATALOG OF ALL SCHOOLS IN U. S. Apply 1012 Times Bldg., or phone Bryant 8980

Boxing; become scientific; health improved. Yoerger's School, B'way, cor. Myrtle Av., Brooklyn.

Summer Camps.

JUNIOR PLATTSBURG
MILITARY TRAINING CAMP NAVAL TRAINING STATION
on Lake Champlain N.Y.
8 Weeks Summer Vacation Camp
July 1—August 28
for red-blooded boys. A diversified program of athletics, sports and military and naval training. Strong staff of college men for college entrance courses, make-up study, and technical courses.

AVIATION
Aerial reconnaissance, with flying. Also Ground School of Aviation, Automobile Mechanics and other Technical Courses. Maintenance and training, including choice of Technical and Academic Course, $300.
For details address
Intelligence Officer, 9 East 45th St., New York City

INSTRUCTION—Dancing.

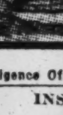

33 W. 44th St. Vanderbilt 4874. Est. 1904
MANSFIELD STUDIOS
All dances taught. Strictly private lessons, not a public dance hall. Entire time devoted to teaching. All step and classic dances taught private and class by professional artists. Children's Ballet Class.

Duryea, 47 West 72d St.
TUITION IN DANCING | Two Private Ball Rooms For Rentals

LOUISE MORGAN
Artistic and Modern Dancing
208 W. 59th St. Phone 3116 Circle.

MODERN SOCIETY DANCING
taught by refined young lady. Hours 9 to 9. Classes in the evening. Doris J. Durling, 58 West 46th St. Telephone Bryant 3025.

INSTRUCTION—Swimming.

COME ON IN SWIMMING
Is the call of the water this summer going to find you a "shore-bird"? Learn to swim now. You can become a good swimmer before vacation time. Our Scientific Swimming Course will make you proficient.
Individual instruction, tiled pools, filtered water continuously changing; private dressing rooms; maid service, electric hair driers for women. Call or write for Booklet T.
DALTON SWIMMING SCHOOL
308 West 59th St. 19 West 44th Street Twentieth Floor

The New York Times

"All the News That's Fit to Print."

PUBLISHED EVERY DAY IN THE YEAR BY THE NEW YORK TIMES COMPANY.

Adolph S. Ochs, Publisher and President.
B. C. Franck, Secretary.

NEW YORK, THURSDAY, MARCH 20, 1919.

OFFICES: [Telephone Bryant 1000.]

Times Building	Times Square
Times Annex	43d St., west of Broadway
Downtown	7 Beekman Street
Wall Street	2 Rector Street
Harlem	2,109 Seventh Av., near 125th St.
Bronx	2,914 Third Avenue
Washington Heights	3,525 Broadway
Brooklyn	401 Fulton Street
Staten Island	93 Stuyv. Pl., New Brighton
Queens	317 Fulton Street, Jamaica, L. I.
Elizabeth	250 Morris Av.
Hoboken	61 Second Street
Jersey City	89 Montgomery Street
Newark	810 Broad Street
Paterson	3 Park Avenue
Washington	Riggs Building
Chicago	1302-1304 Tribune Building
St. Louis	1008 Fullerton Building
Detroit	403 Ford Building
San Francisco	742 Market Street
London	12 Salisbury Square, E. C.
Paris	Au Matin, 6 Boulevard Poissonnière

SUBSCRIPTION RATES.

TWO CENTS in Metropolitan District (50 mile radius). Three Cents within 200 miles. Four Cents elsewhere. Sunday, Five Cents City; Seven Cents elsewhere.

By Mail, Postpaid.	One Year.	Six Months.	One Month.
DAILY & SUNDAY	$11.00	$6.00	$1.00
One week, 35c.			
DAILY only	9.00	4.50	.85
One week, 30c.			
SUNDAY only	3.00	1.75	.30
SUNDAY only, Canada	6.00	3.25	.55

Foreign Rates.

DAILY & SUNDAY	$26.00	$13.30	$2.40
DAILY only	17.40	8.90	1.45
SUNDAY only	9.75	5.12	.86

Binder, Picture Section, $1.75; Magazine, $1.25.
THE ANNALIST, (Mondays,) per year, $4; Canada, $4.50; other countries, $5.
Binder for 26 issues, (one vol.,) $1.25.
TIMES BOOK REVIEW, (Weekly,) per year, $1; Canada, $1.50; other countries, $2.
TIMES MID-WEEK PICTORIAL, (Thursdays,) 1 year, $5; Canada, $6; other countries, $6.50. Binder for 52 issues, $1.25.
THE NEW YORK TIMES CURRENT HISTORY, Illustrated Monthly Magazine, one year, $3, (foreign, $4.) Per Copy, 25c.
THE NEW YORK TIMES INDEX. Quarterly—Full Cloth, per copy, $2; per year, $8.
Entered as second-class mail matter.

The Associated Press is exclusively entitled to the use for republication of all news dispatches credited to it or not otherwise credited in this paper, and also the local news of spontaneous origin published herein.

All rights of republication of all other matter herein are also reserved.

THE PRICE OF COAL.

The Governor of Pennsylvania has asked the State's Attorney General how he may find out why the cost of coal is being advanced at the season when reduction is customary. Perhaps the Attorney General will reply that the reasons now are similar to those found when a like inquiry by a Pennsylvania commission a few years ago found that higher wages, taxes, royalties, and freight rates were among the reasons. The Anthracite Conciliation Board has just awarded to Pennsylvania miners an increase of wages retroactive to 1916, and a work day shortened from nine to eight hours. The miners' convention now sitting at Indianapolis is asking for a six-hour day, a five-day week, an increase of wages, and nationalization of the mines. Any idea that the producers can be made to pay such costs out of their own pockets is as illusory now as when Pennsylvania last investigated the subject. The Federal Attorney General of that time, who retired a few weeks since, announced that if the producers added wage increases to the price of coal they would be prosecuted under the Sherman law. But prices were increased, nevertheless, and the prosecution of the Coal Trust resulted in the discomfiture of the prosecutor. Pennsylvania itself was party to mulcting the consumers whom it seeks so diligently to protect against the coal producers. It levied a tax of 2½ cents on coal production and was astonished when 10 cents was added to the price of coal. That scandal was outrageous. Millions were collected from consumers, but thousands only were paid to the State, and it is not known that there were any refunds when the Pennsylvania law was quashed. Pennsylvania's indignation at the high price of coal is a marvel of assurance.

There is no mystery why coal is high. All Government regulated prices are high, and would probably have been higher if they had not been regulated. For example, the minimum price of hogs has just been annulled, and now there is a demand for a maximum to put a top to the market. Everything which goes into coal is higher, and it seems to be expected that coal should be lower. The price at the mines is a half higher, the freight rate is nearly one-fifth higher, wages are higher for different classes of labor by from 46 to 180 per cent.; all materials and equipment for mining are higher, and the Governor of Pennsylvania makes himself a party to arousing popular sentiment against a price which was fixed by the Government. According to the Department of Commerce, the prices of industrial commodities are higher by from 50 per cent. to more than five times that, and coal has advanced less than almost anything else.

Scarcity of coal is not the reason for raising prices. Never was so much coal mined as during the war, and hardly ever has there been such a surplus of coal as followed the armistice. Just as food was never so abundant in England as during the German blockade, so coal was never so amply stocked as when there were fears that it would be harder to get than it ever really was. Now stocks are large, perhaps excessive, and mining is checked. The building and steel trades are talking of stimulating buying by reductions of prices. The coal trade seems to think that buying will be increased by higher prices beginning May 1. The difference in the cases explains the difference in policies. There is no surplus in the iron or building trades, and prices apply to a demand which exists, or can be aroused, in industries which will revive when there is profit in sight. The anthracite trade is something in the nature of a luxury and has definite limits to profits as well as costs. The bituminous trade ranges within wider limits and is stimulated by a price for anthracite which creates an overflow demand for the cheaper product. Both trades have shown a large decrease with the decline from war trade activities, but there is more forward business reported in the cheaper coal. On a wider outlook there is hope for an export demand, which will stimulate both trades, but the cheaper grade in particular. England is producing millions of tons less than normally, and on account of labor troubles is without hope of supplying her regular trade. It lies open to the world, and especially to ourselves. Argentina has been paying $35 a ton and wants millions. But in Argentina as well as the United States and England labor is lending its best efforts to prevent the consumption of coal and to put the costs above the consumption level by "making work."

These topics are of absorbing interest for those who regard political economy as the science of prosperity, and for those whose hopes of the future lie in economic betterment as the means of social betterment. The trades here discussed are basic, but turn on the same principles as others closer to consumers. There is no hope, for instance, of cheaper shoes so long as the shoemakers' strikes reduce production and increase costs. Our strikes, like the British, are motived in considerable degree by aspirations for a "new social order," the modern alias of socialism. That economic philosophy has done nothing to produce social betterment, but the world has made greater progress since Marx prophesied a capitalist catastrophe than in any other half century.

THE DIRECTED PRIMARY.

From the arcane deliberations of the Executive Committee of the Republican State Committee not too much information has been allowed to percolate. In regard to the Walton-Fearon bill for the nomination of State and judicial officers by a State Convention, the committee seems to have been unable or afraid to make up its mind. Yet Chairman Glynn "told "the Executive Committee that an "investigation made by him had disclosed an overwhelming sentiment "among Republicans throughout the "State in favor of returning to the "convention system." The directed primary is not regarded by the mass of New York Republicans as a proper means of expressing their will as to the choice of State and judicial officers; and without the State Convention they have no real means of making their voice heard in regard to the policies of the party in New York as a whole. The primary was to be the "people's primary." At least the Republican people hold it is something else. They want a return to the old system. The Executive Committee hesitates about making, or refuses to make, the change.

One would think that the condition in which the Republican Party of this State has got itself by following Mr. Whitman, the especial friend and beneficiary of the directed primary, would have shown the gentlemen whom he placed in charge of that party that the people, the Republican people, need to be consulted a good deal more than they have been in the last few years. They showed at the polls last year what they think of prohibition, a subject upon which Mr. Whitman wouldn't give them or the other voters of the State the opportunity to declare their views. The directed primary is a failure and fraud. It will not gain any new strength from the irresolution or timidity of men who followed to defeat its champion.

The New York State Republican Party is greatly in need of reorganization and repair. It needs new leaders. It needs to reflect the spirit and purposes of the majority of its voters. The directed primary is the convenient plaything of bosses and bosslets. The whole party must have a chance to take a hand in the game. Until the State Convention is restored the party can have no authentic general organ. For a party, as for the State and the nation, representative self-government is a necessity. In the name of "the people" the directed primary has enfeebled, and to a great extent destroyed, popular control of parties.

EGYPT AND KOREA.

When many nations are being freed from alien rule of long standing and set up for themselves, it is natural that national feeling should break out elsewhere. In Egypt there are extreme demands by nationalist leaders, and riots which call for sharp action by police and soldiery. In the land which for ten years past has been known as Chosen, but which still thinks of itself as Korea, there is a widespread popular reaction which so far has expressed itself more or less peaceably, perhaps because it has no weapons for other expression, but which has led to severe repression. The Egyptian movement will certainly be watched with great sympathy in Germany; so will the Korean movement, unless the Germans still cling to the fantastic hope of an eventual alliance with Japan.

Egypt and Korea may both raise the question of a people's right to self-government, but they raise the even more important question of a people's capacity for self-government. Whether a people has the divine and inalienable right to misgovern itself is a matter on which opinions will be held according to political theory; but in the present situation of a closely interrelated world a people which wants to rule itself may justifiably be asked to give some proof that it knows how to do it. Among the nations lately freed in Middle and Eastern Europe we are already seeing a great difference in political capacity; the Czechs and Poles are able to maintain efficient governments satisfactory to the people, but it remains to be seen whether the Ukrainians, for instance, are capable of doing it; and if they cannot they open up a great expanse of territory for the spread of disorders that threaten the structure of society everywhere.

Egypt fell into the hands of England, and Korea fell into the hands of Japan, because of the incapacity of native governments. The progress of a nation to self-consciousness and self-government almost always begins with the intellectuals, and intellectuals who have had no practice in administration and political management have usually been unable to master the concrete problems of administration and politics. The British Government intends to give to Egyptians, as it is already giving to Indians, "an ever-increasing share" in the management of their own country; but the intellectuals and agitators at the head of the national movement want everything at once. If they got it, the chances are twenty to one that Egypt would in a few years be in the turmoil of half a century ago. British rule has brought security and a very considerable degree of prosperity; the lower classes of Egypt are not likely to sympathize very much with the ideas of the nationalist leaders, who are to some extent of different race, and almost altogether of different interests, from the masses who appear to have accepted Cromer as they accepted Ptolemy.

Japanese rule in Korea seems to have been marked, on occasion, by a harshness that was perhaps unnecessary and certainly unfortunate in its effects. Nevertheless Japanese rule is efficient, as Korean native government was not. In Korea as in Egypt men of the upper classes dream dreams of the past and of the future, but there is no great reason to believe that they could set up a stable government, and their rule would buy a dubious moral satisfaction at the probable cost of most of the material prosperity of their country. That exchange is worth making sometimes, but each case should be scrutinized on its own merits. Increasing native participation in government such as the British promise in Egypt and the Japanese might wisely promise in Korea will train native leaders in the practical work of administration according to the more advanced ideas of the suzerain power, and may eventually make both peoples capable of ruling themselves. But in the meantime anarchy in Korea would be an active menace to Japan, anarchy in Egypt an active menace to the whole Mediterranean. There is a world interest as well as particular interests, and the world interest in each case may at present best be served by a continuance of enlightened rule from the outside, with gradual progress toward native self-government.

ANOTHER MOVEMENT AGAINST GOVERNOR SMITH.

Undeterred by the failure of the campaign to oust Civil Service Commissioner William Gorham Rice, the tribe of spoils politicians which mistakenly believes that Governor Smith was elected for its especial benefit and aches to discredit his administration fee-faw-fums for the removal of State Conservation Commissioner George D. Pratt. His term does not end until 1921, but why wait so long for the extrusion from office of a competent public servant? In the unforgettable words of Webster Flanagan of Flanagan's Mills, Texas, "What are we here for?"

To us cockneys here in New York, to the so largely urban population of the State, the great, the vital, movement for conservation to the lasting prosperity of the State is mostly a thing unknown. The forests must be preserved that the water supply may be preserved. The game and fish must be preserved both for purposes of food and of sport and outdoor life. Probably it will be news to most of us that the raw fur crop of the State for the year 1918-19 was worth about two million dollars to the trappers and hunters and farmers. There is still plenty of wilderness and wild life. The stories of Captain Mayne Reid are not wholly obsolete, nor the amusements and industries of the pioneer. The care of the water resources of the State, its medicinal waters in the State reservation at Saratoga, for example, its waters as a source of power, are of themselves sufficient work for, more than sufficient justification of, the State Conservation Commission.

The Commission did fruitful labor in the war, such as recruiting regiments of foresters to cut timber and make lumber in the French and British woods, carrying on a campaign for wood fuel, increasing water power. In spite of the war, it has carried on the investigation of the water-power resources of the State, begun in 1907, so that the amount of available water power is now known with substantial accuracy. That is, the figures and facts upon which a pondered and lasting policy of water-power use and development can and should be established are at the service of the State.

Commissioner Pratt has been active, intelligent, useful, and efficient. He has driven out all squatters on State lands; made the State Game Warden Service more vigilant and effective than any other in the country, so that violators of the deer law have been hunted and brought to justice, including many old offenders long regarded as immune. He guarded the fish hatcheries at his own expense after the Legislature enacted the State Fish Cultivator out of office. No other Commissioner has done so much or so well.

"TRIBUTE TO ROOSEVELT."

Representative Longworth of Ohio has replied, with good temper and urbanity, to some splenetic and keenly personal observations about him made by Mr. Mann of Illinois. Into these little controversies of Republican brethren it is not for strangers to enter rashly; and the control of the next House of Representatives by Mr. Mann and his delegates stirs too many Republican hearts to mutiny and rage to be treated unsympathetically by impartial spectators of the show. One thing that Mr. Mann said about Mr. Longworth, however, and to which Mr. Longworth, the Colonel's son-in-law, makes a reply of considerable significance, is worth noting. Erroneously assuming that Mr. Longworth was a member of the Committee on Committees in the last Congress, Mr. Mann said amenely that the appointment was made as "a sort of tribute to Colonel Roosevelt." Mr. Longworth replies, with a severity of truth and not of language, that Mr. Mann "was about the last man "of any prominence from whom "Colonel Roosevelt during his life "sought any tribute. The two men "did not breathe the same atmos- "phere. Their conceptions of public "duty were about as far apart as the "poles." Mr. Longworth might have added that Mr. Mondell of Wyoming, Mr. Mann's substitute as floor leader, received from the Colonel an uncomplimentary "tribute" on account of his opposition to measures of conservation and reclamation.

Mr. Longworth ironically suggests that if Mr. Mann really wants to pay a tribute to Colonel Roosevelt he should "definitely assure the coun- "try that he will keep his hands off "the organization and legislative "control of the next House of Rep- "resentatives." In that way Republican harmony in 1920 may be brought about.

Colonel Roosevelt has left millions of friends and admirers in the Republican Party. The ancient, reactionary or nonprogressive, elements in it which he fought and hated will be in control of the next House. Possibly it might have been wiser to pay a little tribute to Colonel Roosevelt than to pay so much to Mr. Mann and Mr. Cannon and the rest of the preadamites.

SINN FEIN AND BOLSHEVISM.

We are hearing much about the Irish Republic, proclaimed by an Irish Parliament with the kind consent of the English authorities and an indulgent police. What does this Sinn Fein republic, bursting upon a surprised world, propose to do? What is the Sinn Fein polity and political philosophy? A Dublin philosopher, who wraps himself in the beautiful name of Aodh de Blacan, enlightens us in his "Towards the Republic." "All English institutions, manners, customs, words, and works," it appears, "are so much rubbish that must be swept out and destroyed." According to the President of the Irish Parliament, Gaelic is "dying in native-speaking districts." What is to be the language of the Irish Republic, if shortly it can have no Gaelic and solemnly resolves to have no English?

Mr. Aodh de Blacan pines for "the communal Gaelic State," whatever that is. According to him, Bolshevism itself caught its fire from Ireland, from the works of James Connolly:

> It is known to all that the Bolsheviks, the only protagonists in the great world-struggle who performed a great act of renunciation in the name of Conscience, Justice, and Liberty, were led by men who studied Connolly's writings and watched his career.

Sinn Fein's devotion to Germany is well known. Have its later affections embraced the Bolsheviki, "the only "protagonists in the great world- "struggle who performed a great act "of renunciation in the name of Con- "science, Justice, and Liberty"?

TOPICS OF THE TIMES.

Advertising a Worthy Contemporary.

A particularly interesting periodical, and one deserving of a wider circulation than it gets, is The Night Message, which, though appearing in "leaflet" form, contains much sound advice and a lot of information that would be valuable to many besides the Principals of the New York night schools, to whom it is addressed by their Superintendent, William McAndrew. From the current issue, which is No. 5, the reader can get glimpses both of the work that is done in these schools and of the work they ought to be doing—a distinction rarely without a considerable difference when made with respect to any human institution.

The problems of the night schools, of course, are peculiar to themselves, in that most of the pupils are approaching or have reached adult age, and a good many of them have quite as much to unlearn as to learn before they will deserve the names of Americans. From several of the articles in The Night Message it is evident that Superintendent McAndrew has a heartfelt appreciation of the fact that some of his teachers would themselves be the better for a little Americanizing, but he tactfully refuses to emphasize that need and contents himself with supplying them with the material for straight talks on the subject of "liberty" as it is understood and exists in this country.

For it seems that the night school teachers frequently are obliged to convince—or to leave unconvinced—their pupils that this really is a free country, the pupils showing a strong tendency to believe the statements of soapbox orators who have told them that they are slaves to tyrants of assorted kinds, including not only the capitalists, but the police and judges on the bench.

Freedom Has Its Restraints.

In reply to questioners who think that in a country truly free everybody should be allowed to do exactly as he or she pleases, the night school teachers are told, or rather advised, in The Night Message to admit that this is not, never has been, and probably never will be the American ideal. From the very beginning of the nation's existence the liberties of its people have been hedged about with carefully defined restrictions, designed to promote and preserve the general welfare and interests as both are understood by a majority of the voters. There are many things that nobody is free to do here, and not a few that cannot be said without incurring punishment.

But that is not tyranny—it is the carrying out of its own will by a people free in the only sense that any people can be free if it is to be honest, decent, and at least moderately civilized. It does not content the soapbox orators or their followers, but it is all they will get unless the infection of their own madness spreads far beyond its now fortunately limited circle.

For the kind of liberty they want they should go to Russia, and it would be well for them to go soon, else their enjoyment of it will be brief, for the end of their freedom cannot be distant even there. It is the one form of government that never has worked for long in practice, in which respect invariable human experience shows it to be inferior to all others, including the unmitigated rule of divine right monarchs. That is bad enough, but it is not as bad as anarchy.

Old Problem in a New Form.

Evidently there will soon confront the courts a large and difficult task—a task so large and so difficult that its performance in a way satisfactory to even half of the people can be hoped only by the maddest of optimists. What the courts will have to do is to declare exactly what proportion of alcohol in a beverage makes it "intoxicating."

The trouble with that question is not that it has no answer, but that it has at least as many answers as does the inquiry as to the correct method of making tribal lays, and again every single one of them is right—which always is most confusing to judicial minds and others.

To the cold and impartial scientist who is also an etymologist, even the minutest quantity of alcohol is "intoxicating"—has, that is, in some degree the effects of any narcotic poison. But the scientist would also admit that, though all these effects are properly described as "intoxicating," they are not necessarily deleterious and may be most beneficial in the meeting of an emergency due to pain or fatigue. So the courts will get little real help from the scientists.

Reliance on "laymen" will be equally vain. For the Judges will be told—and shown, if they request it—that the intoxicating potency of a liquid, spirituous or malt, depends less on its alcoholic content than on what the world's people call the "carrying" power of the individual drinkers. One of them may suffer more disturbance of mental and physical balance from a single glass of beer or wine than another from ten times the quantity of whisky or brandy.

All this, of course, is discussion in the domain of extremes, and therefore not very profitable, but such arguments will be made by both the "wets" and the "drys," and they must be met somehow, before the required definition of "intoxicating" can be formulated.

But the problem is only an old one in a new form, for it is no harder to decide when a drink is "intoxicating" than when a man is "intoxicated." In both cases the matter is one of infinitely varying personal opinion.

"Safety First" Is Not for Airmen.

Memories need not be very long to reach back to the time when newspapers and their readers were discussing as earnestly and excitedly the perils and possibilities of crossing the English Channel or Long Island Sound by means of an airplane as they do today a like voyage across the Atlantic. It was M. Blériot who first went by the aerial route from France to England, and it is significant that he did it in a machine with an engine that never before had run continuously long enough to make the other side of that then alarmingly wide stretch of water.

Today hardly a head would turn to see a man starting on that journey or completing it.

The Atlantic is, indeed, "a different proposition," but the difference is not really an essential one, and, such as it is, it is not as great as the difference, with respect to power and trustworthiness, between the airplane M. Blériot used and those now available to any aviator who has or can command a few thousand dollars. One sadly recalls, however, that before Channel crossings by airplanes became matters of everyday occurrence several men failed in the attempt—and made no more attempts at doing anything else whatever.

But there never would have been an airplane flight, long or short, if "safety first," or even last, had been the guiding and controlling rule of aviators. They are real men, and danger, instead of deterring, attracts them, as it always does all real men when the object to be accomplished is worth while.

Doughboy and Officer.

To the Editor of The New York Times:

Whatever "knockers" might like to say to the contrary the relationship of the army officer and the doughboy is more often one of sympathy and understanding than otherwise. This is not alone from my observation, for as Philip Gibbs says of himself, I am a nobody in this great adventure and what I say in this respect must of necessity be the result of careful observation rather than hearsay.

As one instance I should like to tell you that last night as I was walking along Fifth Avenue I met a number of soldiers marching. As the last man passed I heard a clatter of tinware and I turned to see a soldier gathering up the contents of his mess kit. He was having some difficulty, as his rolled blanket made it hard for him to stoop over. While he was gathering the kit together a Lieutenant, walking from the opposite direction, appeared. He saw the doughboy's plight and immediately went to his assistance. In a minute the kit was in order, soldier and Lieutenant saluted and smiled and passed on. It all happened so quickly no one by the biggest stretch of the imagination could have accused the Lieutenant of playing to the gallery. It was genuine help on the part of the Lieutenant that was genuinely appreciated by the doughboy.

J. B.

New York, March 19, 1919.

FORCE BEHIND THE LEAGUE.

A Changed Attitude of Society as Noted by President Wilson.

To the Editor of The New York Times:

In view of the present active discussions concerning the proposed League of Nations, it is interesting to note some general observations made more than fifty years ago by W. E. H. Lecky, in his "History of the Rise and Influence of Rationalism in Europe," upon the advent of new theories and beliefs at various stages in the history of mankind. He says:

> It was observed that every great change of belief had been preceded by a great change in the intellectual condition of Europe, that the success of any opinion depended much less upon the force of its arguments, or upon the ability of its advocates than upon the predisposition of society to receive it, and that that predisposition resulted from the intellectual type of the age. As men advance from an imperfect to a higher civilization, they gradually sublimate and refine their creed. Their imaginations insensibly detach themselves from those grosser conceptions and doctrines that were formerly most powerful, and they sooner or later reduce all their opinions into conformity with the moral and intellectual standards which the new civilization produces. * * * The pressure of the general intellectual influences of the time determines the predispositions which ultimately regulate the details of belief, and though all men do not yield to that pressure with the same facility, all large bodies are at last controlled. * * * Definite arguments are the symptoms and pretexts, but seldom the causes of the change. Their chief merit is to accelerate the inevitable crisis. They derive their force and efficacy from their conformity with the mental habits of those to whom they are addressed. Reasoning which in one age would make no impression whatever, in the next age is received with enthusiastic applause.

Does this not accurately foreshadow the present crisis in the evolution of human affairs? As President Wilson said, there is a great force now working throughout all the nations of the world toward a higher standard of duty, which will not be turned aside nor stopped by the obstructions of those who lack the imagination to see. As in the past, the success of the new great advance in civilization will depend "much less upon the force of its arguments, or upon the ability of its advocates, than upon the predisposition of society to receive it." And the arguments we hear are only the "symptoms" of the change which has already taken place.

HERBERT B. SMITH.
New York City, March 19, 1919.

"PORT OF MISSING MEN."

The Surgeon General Gives Credit for It to The Right-About.

To the Editor of The New York Times:

The issue of The Times of March 16, 1919, carried a story relative to the establishment by all similar newspapers printed under the auspices of the War Work Council of the Y. M. C. A. of a column called The Port of Missing Men, the purpose of which is to obtain information of missing soldiers for their relatives.

I am directed by the Surgeon General of the army to state, for the purposes of accuracy, that The Port of Missing Men column, under this title, was originated by a member of the staff of The Right-About, published by the Medical Department of the army for and by the soldiers at Debarkation Hospital No. 3, Greenhut Building, New York City. It was originated fully two months ago, and since that time has been a regular feature of the thirty-two hospital newspapers published at all general hospitals, and at some debarkation hospitals, under the control of the Medical Department of the army. During this time thousands of inquiries have poured into the office of the Surgeon General of the army, and because of the fact that these inquiries were exchanged and reprinted by thirty-two hospital newspapers many missing men have been located for families and relatives, and other information concerning them obtained from soldiers returning from abroad and passing through the army hospitals.

The Medical Department of the army is pleased that The Port of Missing Men has found such widespread favor and has had such phenomenal success, and welcomes the opportunity of extending the scope of this column by having it printed in the camp publications now under the auspices of the War Work Council of the Y. M. C. A., or, for that matter, by any other publications that reach soldiers returning from abroad; but, in the interest of accuracy, it only seems right that the credit for the origin and success of The Port of Missing Men column should go where it belongs, i. e., to the staff of The Right-About and to the hospital papers under the supervision of the Medical Department of the army.

WILLIAM WOLFF SMITH,
Captain, Sanitary Corps.
War Department, Office of the Surgeon General, Washington, March 17, 1919.

WE OWE THEM THIS . . .

Of War, its endless waste, its cruelties,
Its dreadful Moloch-hunger for bright youth,
Its trampling Beauty underneath the feet
Of famine, pestilence, and wanton death—
Of these we heard while War raged through the earth!

Yet now that Peace, like some white spirit, stands
So near the waiting World, so beautiful,
With day upon her forehead and the hope
Of men unborn in her wide-visioned eyes,
We hear the loud, discordant, angry cries
Of men distrustful, men of jealous minds
Who ever doubt all good they have not wrought,
And who, like Greeks of old, would banish one
Whom some have honored, even called "the Just."

These men, too crystallized to hope or pray
Or work with others for a better day,
Would hold America aloof, apart
From any League they might not wholly plan
Or any Peace upheld by that one man!

Perchance the League may fail. . . . Who but high Gods
May know the end, and, god-like, peer across
The stormy seas of Time to Timeless ease?
No mortal sees the end of any trail
His feet may tread. . . . But, by our gallant Dead
Who died so Freedom live, we owe them this:

To carry on the Work they well began,
To guard against self-centred egotist,
Be he a King, or Senator, or Bolshevik,
Attaining Joy and Opportunity,
Not merely for Ourselves, but for Our World!

So, over all the torn and tortured Earth
Men's lives at last may blossom in the light,
And Beauty burn, and little children grow
To be the Men their stunted Fathers dreamed. . . .

ELIZABETH NEWPORT HEPBURN.

GEN. MAURICE SEES THE NEED OF LEAGUE

No Alternative Between It in Some Form and a Crisis in Europe, He Says.

PRAISES AMERICAN TROOPS

Former Head of British General Staff, Here to Lecture, Tells Need of an Early Peace.

Major Gen. Sir Frederick Barton Maurice, Director of Military Operations of the British General Staff from 1915 to 1918, arrived in New York from Halifax yesterday, after crossing the Atlantic on the Cunarder Campania, which put in at Halifax on account of the harbor strike here.

General Maurice, in an interview at the Hotel Knickerbocker, spoke on the League of Nations, the industrial situation in England, the attitude of the British toward conscription, and touched lightly on his sensational "Where is Bluecher?" interview and his challenging of statements made by Premier Lloyd George and Andrew Bonar Law concerning the critical military situation last Spring.

Dressed in mufti, General Maurice, whose fresh coloring and short red mustache belie his thin silver hair, told his interviewers that he had come almost direct from Paris, where he had been since the opening of the Peace Conference.

Must Have Some Agreement.

"I have studied the question of the League of Nations as deeply as I have been able," he said. "My conviction is that there is practically no alternative between the League of Nations in some form and a crisis in Europe which may be very nearly as serious as the war crisis. I think the Constitution, as it has so far been put forward, was definitely meant to be subject to amendment and revision, and the more constructive criticism there is of the draft with a view to putting it in the best possible form, the better.

"But I am sincerely of the opinion that the state of Europe at present is such that if the peace conferees do not arrive at some agreement along the lines that have been put forward in the draft, and if America cannot see her way of accepting a share of some kind in the League—then I think the last state of Europe will be worse than the first."

When asked whether he meant that Bolshevism might be the alternative, Sir Frederick said that Bolshevism was rather a loose term in these days and was used to mean many things.

"My conviction," he continued, "is that the people who fought in the war have had burned into them the determination that there has got to be some new form of government to relieve them of the danger to which they were exposed in the past and if they do not get it the danger will be that they will take the law into their own hands, upset the authorities and patch up things as best they can. If such a movement should begin in Europe there might be a prospect of it passing to England. It is difficult to say where such forces would stop, once they started.

Danger of Another Revolution.

"The Spartacide movement has no really great force of public opinion behind it, but if Germany is thrown into despair the people may throw their lot in with the Spartacides. There was some danger of this had the feeding of Germany been delayed. When the Allies, on renewing the terms of the armistice put the screw tighter and tighter, there was some danger of driving the Germans to despair and thus into another revolution. If such a revolution began in Germany it would spread elsewhere and the danger is not over yet.

"The importance that I attach to getting the terms settled with Germany is this: Germany, I feel, is in the position of the man who has been condemned and is awaiting punishment. If we keep the man waiting a long time for his punishment he may commit suicide. A nation may do the same thing."

On the question of conscription in England, General Maurice said the feeling there is almost unanimous against it, but the public is beginning to realize that the army obtained on a conscription basis cannot be broken up yet and that therefore conscription must be kept up temporarily.

He explained that the old army is gone and that the present army is being reduced to 900,000 men. Regiments must be sent to India, Hong Kong, and other British possessions, so that the men who have been out there for five years may be returned to England. He thought this would be slow business and did not look for the return of the British troops from India for a year. In November there were 4,500,000 men in the British armies and so far, he said, about 2,000,000 have been demobilized.

"You ask me about the Bluecher incident," he continued. "That came out of an interview I granted to the correspondents. It was the time of the great crisis of March. I wanted to explain to the British and to the other allied public that what was being done was right. I took as an illustration Waterloo, where the British Army was hammered until the reserves came. The condition last Spring was the same until the French arrived to restore the situation.

Only Half of Interview Sent.

"Now, my statement on that occasion was a bit lengthy and the first half of it was sent out and not the second half. And in the first half I was made out as opposing unity of command. I had accepted unity of command under Foch and thought it was playing the game right. However, owing to difficulties in cable communication, the interview was not cabled back and so you in this country held me up to obloquy. I did not know this until the American papers arrived a fortnight later, and then I wrote the story which has been published in an American magazine."

General Maurice was asked concerning his challenge of the accuracy of statements on the military situation made by Premier Lloyd George and David Bonar Law, whose statements were upheld by a vote of the House of Commons, while Sir Frederick was subsequently placed on retired pay.

"That is still a matter of controversy," he said. "I don't think that the moment when we are trying to settle the peace is one in which to rake up controversies which have nothing to do with peace."

Regarding the Irish situation, he said: "I'm an Irishman myself, but I would treat the Irish question on the same footing as the other. It is a matter of complicated politics in England. The Government has deliberately let it alone because it would interfere with the peace with Germany. The less that is done to raise controversial questions the quicker the settlement of the peace with Germany will be."

After mentioning his recent visit to Germany, General Maurice was asked if Germany feels her guilt.

"I say definitely, no," was the quick answer. "The feeling of the people is that they have been let down by the Kaiser and the militarist party. They recognize that, but that they recognize their moral guilt I do not believe."

He did not believe with Maximilian Harden that, if the Kaiser were not too cowardly to return, he could rally his old officers around him and assume the reins of government. He thought that at present there was so much feeling against the military party that there was no danger yet of a military reaction.

Labor Unrest a War Aftermath.

The unrest in the ranks of labor, he said, was the result of the aftermath of the war, and the situation when he left was much more hopeful than the previous week. It appeared to him that the prospect of the great strike threatened by the "Triple Entente" of Labor had been avoided, as both sides, employer and workers, were stating their cases before a commission, and that there was optimism that some form of adjustment would be reached.

It was pleasant, said General Maurice, to reach New York at the same time that the 27th Division was getting home. One of the first calls he made in New York after his arrival was on Major Gen. O'Ryan.

He told of a compliment paid the British by General O'Ryan, who said that the reason the American troops loved the British Army was that they found them always straightforward, that if they thought they could do a job they said so and if they thought they could not they said that.

"I can return that compliment," he continued, "for General Rawlinson, who commanded the Fourth Army, in which the 27th Division fought when they attacked the Hindenburg line, said to me that the reason why the Fourth Army loved the Americans was that whenever the Americans were given a job they would go all out to the last man on it. That was the sort of mutual esteem that was built up on the battlefield and which I will try to perpetuate by telling the American public."

"Every man among them was a crusader," was his verdict of the American soldier, using an American officer's opinion of his troops.

The demobilization troubles have been pretty well settled, General Maurice said in answer to a question on that situation. He said that to please the people the Government made a change in the plan before election, and the result was that men were discharged out of their turn. This was resented and caused some trouble, but has been put to rights. The present plans for the Army of Occupation were working well, he said. They are being formed largely of boys of 19, who, being young, are enthusiastic and keen and are being attracted by a considerable advance in pay.

General Maurice will remain in the United States about three months. His first lecture will be given in Carnegie Hall on Sunday evening, and he will be introduced by General O'Ryan. In his lectures in this city, Washington, Chicago, Boston, and Philadelphia, he will tell of the last few months of the war, how the allied victory was won, and will explain the part taken by each army in the final victory. He will also devote parts of his lecture to the Peace Conference.

SAYS KOREA NEEDS JAPAN.

Missionary Finds People Unfit for Self-Government.

MADISON, N. J., March 19.—The revolution in Korea was described today as "wildfire agitation by a people as yet unfit for self-government" by the Rev. Dr. E. D. Soper, a professor in Drew Theological Seminary here, who has just returned from a seven months' tour of the Far East, part of which he spent in Korea.

He was of the opinion that notwithstanding mistakes in Japanese rule and abuses of power by some of the Japanese in the country, the Koreans were better off morally, physically, and economically under Japanese control than when they were independent. He said the Koreans were yet "children," while the Japanese were "adolescents."

One of the chief causes of the uprising, according to Dr. Soper, is the widespread talk of "self-determination for small nations," fostered by agitators. The severity of Japanese rule, the backwardness of the Koreans in accepting modern customs, the introduction of the Japanese language in the Korean schools, the death of former Emperor Yi Heui, the system of espionage adopted by the Japanese all over Korea, and the maladministration and venality of some of the Japanese Judges sent to Korea in 1910 at the time of the occupation were mentioned by Dr. Soper as other causes. These Judges, he said, failed to curb the activities of many Japanese "freebooters."

Many of the early day evils were remedied, however, and the Koreans were becoming reconciled to the new sovereignty when the war broke out. The coming of peace and the talk of agitators, he said, made them restive, particularly in Northern Korea, where discontent and the clamor for independence became most pronounced.

"When the ex-Emperor died on Jan. 23 last," he said, "Korean women wailed for days at the palace gates. This was aggravated by a report that Yi Heui had committed suicide in disgrace over the betrothal of his son to a Japanese Princess. Political agitators took advantage of the occasion to stir up the people and remind them that they might obtain independence for Korea by appealing to the Peace Conference at Paris. Money was raised and two emissaries were sent overseas.

"Severity of Japanese rule could not help but create resentment and rebellion in Korea. Cases of cruelty were common and Japanese soldier police were spying everywhere. They even watched a religious service I conducted in a chapel at Seoul, to ascertain if there were any 'inflammatory' utterances. Christian Korean Sunday schools stopped singing such hymns as 'Onward, Christian Soldiers' and 'The Son of God Goes Forth to War,' because the ignorant Japanese gendarmes regarded them as incendiary."

Nevertheless Japanese administration of affairs in Korea, according to Dr. Soper, has been characterized by marked improvement in the methods of transportation, industry, farming, and finance. The Japanese have cleaned up the cities and towns, indescribably filthy, and are making them "model centres of the Far East."

REPORT ON WISE FUND.

Workers in the Campaign Meet at the Biltmore.

More than $36,000 has been contributed toward New York City's quota of $100,000 in the Isaac M. Wise Centenary Campaign, being held this week in the United States for the purpose of gathering a fund of $300,000 in order to advance the purposes of the Hebrew Union College of Cincinnati and the Union of American Hebrew Congregations. Both institutions were founded by the late Dr. Issac M. Wise.

The reports of the teams soliciting the funds were made yesterday afternoon at the first meeting of the workers at the Hotel Biltmore. The first synagogue to exceed its quota was the New Synagogue, said to be the youngest congregation in New York, whose quota was $3,000 and whose contribution so far amounts to $4,432. Mrs. Philip J. Goodhart was Chairman of the meeting. Among those who spoke were Mrs. William D. Sporborg, Daniel P. Hays, Chairman of the Executive Committee of the fund, and Dr. Nathan Krass of the Central Synagogue.

The subscriptions, as reported at the meeting yesterday, were as follows:

Temple Emanu-El	$14,000
Temple Beth-El	5,815
Free Synagogue and branches	1,425
Central Synagogue	3,000
Temple Israel of Harlem	2,400
New Synagogue	4,432
Temple Rodeph Sholem	2,750
Beth Elohim	200
Temple Israel	1,800
Temple Sinai of the Bronx	4
Tremont Temple	145
Miscellaneous	225
Total	$36,284

Checks may be sent to Jacob H. Schiff, Treasurer, at the headquarters of the campaign on the second floor of the Times Building, Times Square, New York.

2,129 SAIL FOR EUROPE.

French Liners Espagne and Chicago Leave for French Ports.

Two French liners, the Espagne and the Chicago, sailed yesterday for Havre and Bordeaux with 2,129 passengers and mails after being delayed several days in port waiting for coal. The 1,500 third-class passengers were mostly Italians, Spaniards, and Greeks going home with their savings to buy land, according to the officials in the Customs Intelligence Bureau.

The Espagne will go into dry dock after this voyage for her annual overhaul, as she was twelve days coming out because of engine trouble and her hull being covered with grass and barnacles. Among her first cabin passengers were Mr. and Mrs. F. J. Blanchard, Captain La Houlle, the French aviator, who came here to attend the annual dinner of the Aero Club of America; Count and Countess de Limur, and General George F. Randolph.

ARCHBISHOP HAYES SOLEMNLY INDUCTED

Conferring of New Title Upon Bishop Brings Tributes from Priests and Congregations.

ST. PATRICK'S THRONGED

Has No Other Plan, He Announces, Than to Uphold Ideals of the Good Shepherd.

With simple ceremonies necessitated by the Lenten season the Most Rev. Patrick J. Hayes was installed yesterday afternoon as Archbishop of the Diocese of New York. Despite the simplicity, a solemn and impressive dignity marked the conferring of the new title upon the former Bishop, and St. Patrick's Cathedral was crowded to the doors with both the clergy and the laity who had come to do him honor. The papal decree was brought by the Most Rev. John Bonzano, Apostolic Delegate, to whom a lay committee responded through the Chairman, former Justice Morgan J. O'Brien. The Right Rev. Mgr. Joseph F. Mooney welcomed the Archbishop in the name of the clergy, the Very Rev. George J. Waring, U. S. A., performed the same function for the army and navy chaplains, and Justice Victor J. Dowling made an address in behalf of the laity. To these Archbishop Hayes responded with an expression of appreciation of the responsibilities to which he had been called, and with an appeal for the instilling of the spirit of God and of Christ into the momentous affairs of the world today.

The procession reached the main doors of the cathedral at 3 o'clock, where Archbishop Hayes was received by Mgr. Lavelle, pastor of the cathedral. Here the Archbishop divested himself of his cappa magna and in its place received the cope, mitre, and crozier of the Bishop's office, after which he was sprinkled with holy water, incense, and presented with a small crucifix. Mgr. Lavelle then offered prayers for the Archbishop, after which the procession moved up the main aisle to the altar to the chanting of the Te Deum. Later, after the Apostolic Delegate had formally conferred the title of Archbishop, Bishop Hayes removed the episcopal designations from the red robe of the Archbishop.

Those in the procession, in the order in which they reached the chancel, were: Students of Cathedral College, seminarians of St. Joseph's Seminary, members of the religious orders, the Monsignors and Bishops, the archiepiscopal cross bearer with acolytes, the Most Rev. John Bonzano with deacons of honor, the three Papal Chamberlains, Gerald M. Borden, Nicholas F. Brady, and Thomas H. Kelly; the Knights of St. Gregory and members of the lay committees, army and navy chaplains in uniform, Major Gen. Thomas H. Barry, Major Gen. John O'Ryan, Rear Admiral John D. McDonald, Rear Admiral Nathaniel R. Usher, Colonel John J. Phelan, Lieut. Col. Edward A. Brown, and Archbishop Hayes and the Knights of St. Gregory.

After the formal reading of the Pope's designation, Archbishop Bonzano conducted Archbishop Hayes to the Gospel side of the altar, and then retired to the episcopal side, from which he delivered his address. In speaking of Cardinal Farley, who lately occupied the office of Archbishop, the Apostolic Delegate said:

"In the ceremony of today we pay a new tribute to the Cardinal's memory. It was his wish that one whose merits he knew so well should assist him in bearing the burden of the episcopal office, and now, by the action of the Holy See, his auxiliary becomes his successor, a significant approval of the choice that he made and a fulfillment of his earnest desire."

When Archbishop Bonzano had concluded his address the 1,000 priests in the archdiocese approached the new Archbishop and one by one knelt before him, kissing the ring which he wears upon his right hand and thus signifying that they pledge allegiance to their new superior officer. After the priests in their black robes and white surplices came gray-mantled friars, and finally the khaki-clad and blue-uniformed chaplains of the army and navy.

Praises Archbishop for War Work.

Judge Dowling recounted the achievements of the Archbishop in the various offices he has held, laying especial stress upon his loving zeal as director of the army and navy chaplains.

Speaking of the work of the Archbishop in the war, Chaplain Waring said that it was a most remarkable achievement, as the Archbishop had kept his hand constantly on the pulse of the war activities and that only lately the Pope had expressed in most glowing terms his admiration for his phenomenal organization and administrative ability.

In expressing the confidence of the clergy in their new leader Mgr. Lavelle, closed his address with a reference to "men's minds which are out upon a wild tempestuous sea of doubt and threatening despair about the things that were once held sacred and secure."

In one part of his address Archbishop Hayes exclaimed with great fervor, "I say in the name of Benedict XV. that the Peace Conference will only be permanent when God reigns for those who compose it and Christ the Lord is made one of their council." After speaking of the feeling of responsibility the new office placed upon him, he said:

"I have neither plans nor policy to announce, except my ardent desire and my fixed purpose to keep before me constantly the ideals of the Good Shepherd, and to strive to walk in the footsteps of my revered, sainted, and illustrious predecessors in this Metropolitan See."

Miss Bell Weds H. R. Thornburgh.

Miss Charlotte R. Bell, daughter of Mr. and Mrs. L. H. Bell of 309 West Ninety-third Street, was married last night to Howard Robert Thornburgh of Atlanta, Ga., the ceremony being performed at the home of the bride by the Rev. Hubert Jones of Jamaica, L. I. They will make their home in Atlanta, where Mr. Thornburgh is in the electrical business.

ALBERT S. WASHBURN DEAD.

Once Prominent Hotel Man and Civil War Veteran Was 75.

Albert S. Washburn, for many years a prominent hotel man, retiring fifteen years ago, died suddenly yesterday in his apartment at Hotel Endicott, Eighty-first Street and Columbus Avenue. Mr. Washburn was for years largely interested in city real estate and directed hotels at Palm Beach, Fla., Ocean Grove, N. J., Saratoga Springs, N. Y., and other places.

Mr. Washburn was born in New York City seventy-five years ago, his forefathers coming to Manhattan Island in the latter part of the sixteenth century. He enlisted in the 127th Regiment, New York Volunteers, for the civil war and served with the regiment in the Army of the Potomac; also with General Cochrane at Suffolk, Va., and in the battles around Charleston. Wounded in the Battle of Honey Hill, S. C., while charging with his regiment on a Confederate line of breastworks, he fell with a broken leg, and the war had been over for a year before he was off his crutches. Mr. Washburn was a member of Lafayette Post, G. A. R., and was a Knight Templar.

Obituary Notes.

Mrs. GEORGIANNA MORRIS BOGART, wife of Adrian Bogart, a retired mason and builder, died at her home in Bath Beach on Saturday, at the age of 70 years.

JOHN HENRY KNOX, 57 years old, in the insurance business and formerly a Pinkerton detective, died on Monday at his home, 28 Woodbine Street, Brooklyn, of apoplexy. He was a member of Adytupm Lodge, No. 640, F. and A. M.

JOHN C. KREY, a salesman for the Warren Chemical Company and formerly a resident of Brooklyn, died at his home in Jersey City, N. J., on Monday of pneumonia.

Captain GRIFFIN COCHRAN, city editor of The Lexington (Ky.) Leader, died in Tours, France, of pneumonia on Feb. 21, according to word received by his aunt, Miss Esther Parkes of Port Jefferson, L. I. Captain Cochran was born in Brooklyn, and before engaging in newspaper work he was in the woolen business.

PHILIP L. F. ELTING, proprietor of Orchard Terrace, one of the best-known Summer boarding houses in Ulster County, died Tuesday night at the age of 83 years.

JOHN F. FULLWOOD, cashier of the Consumers' Pie Baking Company, and for forty years treasurer of the New York Pie Baking Company, died suddenly on Monday at his home, 115 St. John's Place, Brooklyn.

THEODORE RICKSECKER, retired, President of the Theodore Ricksecker Perfume Manufacturing Company, is dead at his home, 61 South Burnett Street, East Orange, N. J. He was 73 years old, and was one of the founders of the Perfumers' Association of America.

Mrs. FRANCES E. LOOMIS, widow of the Rev. Dr. Henry Loomis, for many years pastor of the Congregational Church at Poughkeepsie, N. Y., died Monday at her home, 1,186 Lexington Avenue, in her ninetieth year.

PERCY ROBERT SCARR, 66 years old, who retired ten years ago from the cloak and suit business to take a position in the advertising department of the American Cloak and Suit Review, died yesterday at the Memorial Hospital. His home was at 210 West Eighty-second Street. He was born in London.

ELSIE RAYMOND, 30 years old, formerly a well-known actress who retired seven years ago when she married David M. Lion, a stock broker, died Tuesday at her home at the Adlon Apartments, Fifty-fourth Street and Seventh Avenue. She was a daughter of George Tugnot, a mining promoter of this city, and was seen with Lew Fields in "Old Dutch," and in "Havana" at the Casino Theatre.

DAVID MILLER, who served with the old 9th Regiment of New York during the civil war and with the New York National Guard in many riots that followed the reconstruction period, died Monday at his home, 633 Garden Street, Hoboken, N. J. He had held the rifle championship of both the United States and Germany.

Miss MAY FRANCES BLATCHFORD, daughter of Mrs. E. W. Blatchford of 188 Bellevue Avenue, Montclair, died of heart disease Tuesday night, at the age of 53.

Miss FLORENCE CAROLINE WERTHER SIMONSON, wife of Charles Simonson, a Queens real estate dealer, died yesterday at her home in Chicago Avenue, Elmhurst, L. I., in her thirty-first year. Before her marriage she taught in Public School 89 of Elmhurst.

Mrs. HENRY POWELSON, 93 years old, is dead at the home of her daughter, Mrs. Andrew Compton, 4 Park Avenue, Summit, N. J. On account of her feeble health she was never informed of the death, two months ago, of her son, who lived in Queens, L. I.

THOMAS E. WOODS, 81 years old, senior member of the banking house of Woods & Co. in the early '90s, died Sunday in the Long Island College Hospital of pneumonia. His home was at 124 Henry Street, Brooklyn. He was a veteran of the civil war and a thirty-second-degree Mason.

FREDERICK PERCY KALKHOFF of 71 Decatur Street, Brooklyn, died yesterday. Mr. Kalkhoff was Vice President of the Kalkhoff Company, printers, at 216 West Eighteenth Street, Manhattan.

THEODORE A. BRALEY, publisher of The Bloomington (Ill.) Bulletin, died suddenly at a hotel in Chicago yesterday. He was 59 years old.

CHARLES BRODMERKEL, Jr., member of the firm of H. A. Caesar & Co., dry goods commission merchants, at 50 Union Square, died yesterday. Mr. Brodmerkel was in the forty-eighth year of his age, and lived at 924 West End Avenue.

BERNHARD ROSENSTOCK, President of the Peronne Realty Company, 140 Nassau Street, died yesterday in his sixty-fifth year, at his home, 600 West 165th Street.

Dr. F. C. FOWLER, 58 years old, died last night at his home in New London, Conn. He was born in Moodus, Conn., where he formerly directed a mail patent medicine business. He owned a racetrack at Moodus and several steam yachts.

WILLIAM E. BUDD of Andover, N. J., for many years State Fish and Game Warden of New Jersey, and an inventor of a reversible plow and several improvements upon the mowing machine, died Tuesday in the Dover General Hospital at the age of 72.

MAURICE BRODZKY, 64 years old, for many years prominent in Australian journalistic circles, died Tuesday at his home, 567 West 186th Street. During his residence in London, in 1912, he received from the French Government the commendation medal for voluntary service granted for active service in the field in the war of 1870-71.

HARVEY M. GEER of Ballston Spa, a consulting engineer, died Tuesday night at the Samaritan Hospital in Troy, N. Y., in which city he was born in 1851. He was a graduate of the Rensselaer Polytechnic Institute, Class of 1872, and had superintended the construction of waterworks in many cities.

Miss MANA IRENE SILO, daughter of James P. Silo, the auctioneer, and Mrs. Silo, died yesterday at the home of her parents, 128 West Seventy-third Street.

FREDERICK HAWS PINCKNEY, 30 years old, head of the New York brokerage firm at 61 Broadway which bears his name, died Tuesday at his home at Queens, L. I.

Mrs. CESARINE FRASER, 88 years old, widow of Colonel James L. Fraser, who commanded the Forty-seventh New York Volunteers in the civil war, died yesterday at the home of her daughter, Mrs. Frederick Heusel, 837 Pavonia Avenue, Jersey City. After Port Royal, S. C., had been taken from the Confederates and Colonel Fraser had been made Provost Marshal, Mrs. Fraser raised the Union flag over the town.

America's Production

An economist estimates that the United States, with only 6% of the world's population and 7% of the land, supplies the following percentages of the world's products:

Automobiles	85%	Coal	59%
Refined Copper	80%	Zinc	50%
Corn	75%	Lead	40%
Oil	66%	Silver	40%
Cotton	60%	Iron and Steel	40%
Copper	60%	Wheat	25%
Aluminum	60%	Gold	20%

It is evident that this country must provide the bulk of materials to repair the waste of war and to make possible the return of the world to normal conditions.

The Citizens National Bank offers merchants and manufacturers the complete facilities of a commercial bank, including a thoroughly equipped department for the transaction of business abroad.

THE
CITIZENS NATIONAL BANK
OF NEW YORK
320 BROADWAY
Established 1851

'GREEN LINE' LED TO CELLS.

Two Men Get in Row Following Shonts's Instructions.

Obeying literally the instruction of President Shonts to follow the green line from subway to shuttle train at the Grand Central station landed James R. Hamilton of 1,272 Sherman Avenue in the West Forty-seventh Street police station last evening. It was also responsible for the arrest of John F. Foster of 507 Lenox Avenue. Both were locked up on countercharges of assault.

Until yesterday Hamilton lived at 307 East 149th Street, the Bronx, and last evening he essayed for the first time to reach his new Washington Heights home by transferring by way of the shuttle train from east to west side subways.

When he got off the train at Grand Central Hamilton picked up the green line and as the route was new to him he followed it with head up and eyes continually on the band of green. In the course of his travel he knocked into Foster, who also was engaged in following the green line. The argument that followed was continued all the way to the shuttle train. Then by some chance of fortune they both made the same car by the same door just as the guard closed it.

Standing close together and just within the door they continued their exchange of views. Words were followed by blows and the battle entertained some of the passengers and shocked and alarmed others, nearly all the way to the Times Square Station. When the train reached there the frantic whistling by the motorman brought two policemen, and so under police escort both were taken to the police station. Before being permanently separated for the night they were treated for bruises.

TO TRY MORE B.R.T. OFFICIALS

District Attorney Will Call Case of Motorman Next Wednesday.

The acquittal of Thomas F. Blewitt, Division Superintendent of the Brooklyn Rapid Transit system, by a jury at Mineola on Tuesday has not affected the plans of District Attorney Lewis of Kings County as to the trials of President Timothy S. Williams and the other officials and employes of the railroad company who are under indictment for manslaughter as a consequence of the fatal wreck in the Malbone Street tunnel on Nov. 1. Mr. Lewis will start the trial of Luciano, the alleged "green" motorman, who operated the wrecked train, next Wednesday.

HERMAN H. STEIN DIES.

Treasurer of Standard Oil Co. of New York a Pneumonia Victim.

Herman H. Stein, Treasurer of the Standard Oil Company of New York, with offices at 26 Broadway, died at 4 o'clock yesterday morning in his apartment at 251 West Ninety-second Street, after a short illness of pnuemonia.

Mr. Stein was born in the South and had lived in New York City for about twenty years. He was 48 years old, and is survived by his wife, Mrs. Mabel Rogan Stein. The body will be taken to Rogersville, Tenn., for interment.

Military Funeral for Colonel Scott.

The funeral of Colonel David H. Scott, U. S. A., who died of pneumonia in the Polyclinic Hospital, this city, on Monday, was held at 3 o'clock yesterday afternoon in Trinity Church, Princeton, N. J., following which the body was taken to Washington, D. C., for interment in Arlington Cemetery. The body had lain in state at the Memorial Chapel of Princeton Cemetery for twenty-four hours. A military escort under command of Colonel S. G. White and his Executive Staff, consisting of three companies of infantry from Camp Dix, formed at the door of the chapel and escorted the body to the church, where the service was read by the Rev. Alfred Baker, rector emeritus, assisted by the Rev. Robert Williams, the rector. Maj. Gen. Hugh L. Scott, commander of Camp Dix, father of Colonel Scott, attended the services.

Charles J. Wittenberg.

Charles J. Wittenberg, President of the Wittenberg Coal Company, with offices at 11 Broadway, died yesterday at his home, 33 West Fiftieth Street, in his fifty-fourth year. He was also President of the Newport News Docks and Coal Corporation, the Pocahontas and New River Coal Company, the Rahway Valley Railroad Company, lessees; the Victoria Coal Mining Company, the Virginian and Tide Water Coal Company, Director of the Rahway Valley Railroad Company, and Great Northern Casualty Company of New York.

Born.

EISLER.—Mr. and Mrs. Nathan A. Eisler (Miriam Wallach) of 640 Riverside Drive announce the birth of a daughter, March 19, 1919.

GREENBERGER.—Mr. and Mrs. Sidney Greenberger (nee Otillie Schwarzkopf) of 170 East 91st St. announce the birth of a daughter, Edith Marjorie, on March 19, 1919, at Lenox Hill Hospital.

SALM-HOOGSTRAETEN.—On March 17, at 405 Park Av., to the Count and Countess (nee Maud Coster) Salm-Hoogstraeten, a son.

Married.

HELMS—VALTER.—At Calvary Episcopal Church, New York City, by the Rev. Alfred R. Hill, on March 5, 1919, Franklin W. Helms to Lillian M. Valter, both of Summit, N. J.

Died.

ANDREWS.—The Huguenot Society of America announces with regret the death of Mr. Constant A. Andrews, a member of the Society, on March 12, 1919, at his home in White Plains, N. Y.
WILLIAM MITCHELL, President.
MRS. JAS. M. LAWTON, Treas.

BARNES.—On Wednesday, March 19, 1919, Juliet J., widow of Charles C. Barnes and daughter of the late Jacob D. L. Armour, in the 91st year of her age. Funeral service at her late residence, 181 Hancock St., Brooklyn, N. Y., on Saturday, March 22, at 2:30 o'clock P. M.

BATTERSON.—On Wednesday, March 19, at St. Luke's Home, 2,914 Broadway, Mary Anna, widow of Henry Adams Batterson, and daughter of the late Horace and Julia Larkum. Funeral service at the Church of St. Ignatius, West End Av. and 87th St., on Friday, March 21, at 11 A. M. Interment Hartford, Conn. Hartford papers please copy.

BENNETT.—On March 18, 1919, at the Midwood Sanitarium of Brooklyn, Louisa Rochon, widow of the late John Bennett, formerly of Bay Ridge. Funeral private.

BLATCHFORD.—After a short illness, at Upper Montclair, N. J., on March 18, 1919, Frances May Blatchford, second daughter of Mary E. and the late E. W. Blatchford of Chicago, Ill., in her 53d year. Funeral services at her late home, 188 Bellevue Av., Friday, March 21, at 2:45 P. M. Train leaves Jersey City, Erie R. R., 2 P. M., for Upper Montclair station.

BLOOM.—Michel, beloved son of Moses and Dinah Bloom, husband of Fannie Haber, father of Stanley, brother of Harry, Jessie Evelyn, Ned Arthur, and Chauncey, March 19, 1919, in his 34th year. Funeral from Meyer's Funeral Parlors, 228 Lenox Av., Thursday, March 20, at 2 P. M. Please omit flowers. Pittsburgh, Penn., and Denver, Col., papers please copy.

BRADY.—On March 17, John Henry, beloved husband of Caroline J. Funeral services at his late residence, 14 Lott Av., Woodhaven, L. I., Thursday evening, 8:30 o'clock. Interment private.

BRODMERKEL.—Charles, Jr., beloved husband of Emily Brodmerkel, in his 48th year. Notice of funeral hereafter.

BRODZKY.—On March 18, Maurice, dearly beloved husband of Florence Brodzky, at his residence, 567 West 186th St., New York, aged 68. Formerly of Melbourne, Australia, and London, England. Funeral strictly private.

BURGOYNE.—Suddenly, at St. Petersburg, Fla., March 17, 1919, Edward A. Burgoyne, husband of the late Anna L. Burgoyne, aged 75 years. Funeral service at his late residence, 34 Bay St., City Island, N. Y., on Saturday at 2 P. M.

CONNOLLY.—On March 18, Amelia S., beloved wife of George W. Connolly and daughter of John C. and the late Amelia S. Reid. Funeral services at her late residence, 865 East 209th St., at 2 P. M., on March 20.

COOPER.—Suddenly, on Tuesday, March 18, 1919, at his residence, Shrewsbury, N. J., Dr. James E. Cooper, beloved husband of Sarah E. Haight, in his 75th year. Funeral private. Kindly omit flowers.

COX.—At his residence, 130 East 67th St., on March 17, 1919, Kenyon Cox. Funeral services will be held at St. George's Chapel, Stuyvesant Square and 16th St., Thursday morning, March 20, 1919, at 10 o'clock. Kindly omit flowers.

Died.

CUNNINGHAM.—On March 19, of pneumonia, James A. Cunningham. Services Friday evening, 8:30 o'clock, at his sister's residence, Mrs. Meely, 1,812 Harrison Av., West Bronx. Interment Saturday at 10 A. M., Woodlawn.

DIERCKS.—On Sunday, March 16, Anna H. Diercks, mother of Jules and Christian, in her eightieth year, at Hampton-on-Thames, England.

DREXLER.—On March 18, 1919, Joseph Drexler, son of the late Felix and Margaretta Drexler. Funeral Friday, 9:15 A. M., from the residence of his sister, Mrs. Charles E. Deppermann, 504 West 157th St.; thence to St. Catharine's Church, 153d St., near Amsterdam Av. Mass 10 o'clock. Kindly omit flowers.

ENGEL.—Marcus. Members of Manhattan Washington Lodge, I. O. B. B. are invited to funeral of Brother Marcus Engel at Bnai Brith Home for Aged, Riverdale Av., Yonkers, Thursday, March 20, 1 o'clock.
CHARLES J. FOLTZ, President.
PHILIP COWEN, Secretary.

FARRELL.—Mrs. Anna M. Farrell, March 18, after a short illness. Funeral from her late residence, 2,656 Decatur Av., Fordham, Friday, at 9:30 A. M.

GALE.—At Washington, D. C., on March 18, 1919, Ida May, beloved wife of Thomas M. Gale, and daughter of the late Thomas J. Fisher.

GARBAT.—Suddenly, on March 17, Mrs. Isaac M., beloved wife of Isaac M. and mother of Miss Flora and Dr. Abraham L. Garbat. Funeral Tuesday, 18th, at 2 P. M., 71 East 91st St.

GILSENAN.—On Tuesday, March 18, 1919, Edward Albert Gilsenan, in his 20th year. Funeral services will be held at his late home, 1,706 78th St., Brooklyn, Thursday, March 20, at 8 P. M.

HASHIMOTO.—George. Services THE FUNERAL CHURCH, Broadway, 66th St., (Frank E. Campbell's.) Thursday, 3:30 P. M.

HERZIG.—Tuesday, March 17, in her 85th year, Jeanette, widow of the late Albert Herzig. Funeral from her late residence, 42 De Groat Place, West New Brighton, S. I., Friday, March 21, 11 A. M. Bradford, Penn., papers please copy.

HOLT.—At Yonkers, N. Y., on Wednesday, March 19, Joseph Holt, beloved husband of Jean Gordon Murray Holt, in his 53d year. Funeral services at his late residence, 132 Locust Hill Av., Yonkers, Friday, March 21, at 3 P. M. Interment Green Hill Cemetery, Lutknow, Ontario, Canada. Canadian papers please copy.

HURTIG.—Sadye, widow of Ben. Hurtig, at her residence, "The Maples," St. James, Long Island, on March 18. Solemn requiem mass from the Roman Catholic Church at St. James, Long Island, at 10 A. M. Thursday, March 20. Interment same day, Calvary Cemetery, Plot O, Section 16.

JOHNSON.—On Tuesday, March 18, 1919, Virginia Johnson, in her 72d year. Funeral services at the residence of her daughter, Mrs. F. W. Voetsch, 299 East 161st St., on Thursday, March 20, 8:15 P. M. Interment Woodlawn.

KALKHOFF.—On Wednesday, March 19, 1919, Frederick Percy Kalkhoff of 71 Decatur St., Brooklyn. Notice of funeral later.

KIRCHER.—On Monday, March 17, 1919, George Kircher, father of Stacy G. Kircher, in his 52d year. Funeral services at 1:30 P. M. Thursday, March 20, at parlors, 14 East 39th St.

KRAUS.—Pauline, beloved wife of Martin Kraus, March 18. Funeral services March 20, 9 A. M., at Home for Aged Hebrews, 121 West 105th St.

LEVIN.—On March 18, in her 70th year, Bertha, widow of the late Morris and devoted mother of Rose Gibbs, Hattie Goldbas, Albert, Irving, Rudolph, Gussie Jockers, and the late Julius Levin. Relatives and friends are invited to attend the funeral, from her late residence, 1,476 Wilkins Av., Bronx, on Thursday, March 20, at 10 A. M. Please omit flowers.

LIBBY.—At Summit, N. J., on Wednesday, March 19, 1919, Augustus F., beloved husband of Harriet Robbins Libby. Funeral services at the Central Presbyterian Church, Summit, N. J., on Friday, March 21, at 2:15 P. M., on arrival of 1:03 train from Hoboken. Interment private.

LIVINGSTON.—Joseph L., of pneumonia, March 19, aged 64 years, formerly of Nicaragua. Funeral notice later.

LOOMIS.—At New York City, March 17, 1919, Frances Elizabeth Craft, wife of the late Rev. Henry Loomis, in her 90th year. Interment Poughkeepsie Rural Cemetery, on arrival of train leaving Grand Central Depot 9:40 A. M., Thursday.

LOUGHERY.—On March 19, John T., beloved husband of Mary, and father of John, Joseph, and Mary. Funeral Saturday morning at 10 o'clock from his late residence, Glen Rock, N. J.

LOUGHERY.—John T.—Tabernacle Lodge No. 598, F. and A. M., announces with deep sorrow the death of Wor. Brother John T. Loughery. Masonic funeral services held on Friday evening at 8 o'clock. Train leaving Jersey City 6:49 P. M., Chambers, and 23d St. 6:25.

McBRIDE.—On March 18, John Joseph, beloved husband of Susan McBride, (nee Gesell,) and father of Charles and Edna McBride and May Lyon. Funeral from his late residence, 419 West 44th St., Thursday, March 20, at 10:30 A. M., thence to the Holy Cross Church, West 42d St., where a solemn high requiem mass will be offered for the repose of his soul.

MADIGAN.—On Wednesday, March 19, Bridget, (nee Cloonan,) widow of Timothy Madigan. Funeral from residence of her daughter, Mrs. John C. Moore, Park Av., Port Washington, L. I. Notice of time later. Kindly omit flowers.

MUHTERT.—Suddenly, March 17, Charles, aged 48. Remains at Stephen Merritt Chapel, 223 8th Av., near 21st St.

NEUMAN.—Tuesday, March 18, 1918, Emanuel, dearly beloved husband of Clara beloved father of Saul, Leon, Regina, and Sylvia. Funeral from his late residence, 904 West End Av., Thursday, March 20, at 1:30 P. M.

NEUMAN.—Emanuel. At a special meeting of the Board of Directors of the Beth Israel Hospital, held Tuesday, March 18, 1919, the following preamble and resolutions were unanimously adopted:
WHEREAS Emanuel Neuman, our fellow Director, entered into eternal life; and
WHEREAS since his election as a Director he had given time and thought to the growth and extension of the hospital;
RESOLVED, That death has deprived us of a friendship of value to ourselves and to the hospital; and
BE IT FURTHER RESOLVED, That this resolution be spread upon the minutes, an engrossed copy thereof be presented to his family, and that the Directors attend the funeral in a body.
JOSEPH H. COHEN, President,
MELVILLE J. SCHOLLE, Secretary.

NEUMAN.—Members and seatholders of the Congregation Adath Israel of the Bronx are requested to attend the funeral and pay our last tribute of respect to our late ex-President and member, Emanuel Neuman, on Thursday at 1:30 P. M., at his late residence, 904 West End Av. JOSEPH L. SCHIDER, President.
MOSES REES, Financial Secretary.

NEUMAN.—Perfect Ashlar Lodge, No. 604, F. and A. M. Brethren: You are hereby summoned to attend the funeral and pay our last tribute of respect to our brother, Emanuel Neuman, Thursday, 1:30 P. M., 904 West End Av., near 105th St. By order of
REUBEN GREENBAUM, Master.
NATHAN UNGER, Secretary.

NOLAN.—Ann Elizabeth, (nee Quinn,) wife of the late Michael N. Nolan and daughter of the late James Quinn, Albany, N. Y., in her 79th year, after a long illness, at her home in Saratoga Springs, N. Y., on March 19, 1919. Funeral private. Kindly omit flowers.

ORR.—On Tuesday, March 18, 1919, Margaret J., daughter of the late David and Ann Boyd Orr. Funeral services will be held at her late residence, 473 Hudson St., Friday afternoon at 2 o'clock. Interment Greenwood.

PINCKNEY.—At Queens, N. Y., March 18, 1919, Frederick Haws Pinckney, aged 30 years, beloved husband of Caroline Murray and beloved son of James Henry and Henrietta Pinckney. Funeral service at Grace Church, Jamaica, on Friday at 11 A. M.

PLEASANTS.—On March 18, at New York City, William Heth Pleasants, in the 56th year of his age. Funeral private. Interment Richmond, Va.

PURCELL.—Mary Loonie, beloved wife of the late Thomas F. Purcell. Funeral Thursday forenoon from residence, 1,070 Grant Av.

PUTNAM.—Suddenly, on March 18, 1919, at her home, Geneva, N. Y., Evelyn Thomas, wife of Henry Fibley Putnam and daughter of John Lloyd and Mary Brant Thomas, in her 31st year.

RICHARDSON.—Mortimer O., beloved husband of Lucretia Richardson, on March 19, 1919, in his 42d year. Funeral service at his late residence, 701 St. Mark's Av., Brooklyn, Apartment 3B, Saturday afternoon at 2 o'clock.

DIABETIC Bread

ABSOLUTELY STARCHLESS and Sugarless—can be made easily in any home from

LISTERS DIABETIC FLOUR

—a peculiarly different Diabetic Flour, delicately flavored, *self-rising*—put up in small boxes, one for each day. Makes Diabetic Bread, Cookies, Noodles, Pancakes, delicious in taste and very easily digested. A perfect and unusually sustaining food for the diabetic.

One Month's Supply, $4.85
Fifteen Days' Supply, $2.75

LISTER BROS., Inc.
110 West 40th St., N. Y. C.
Mail Orders Promptly Attended to

Died.

ROSENSTOCK.—Bernhard, in his 65th year, beloved husband of Eva, father of Felix M., Leo, Jesse, and brother of Fred, Samuel, and Fanny. Funeral from his late residence, 600 West 165th St., Friday, March 21, at 11 A. M. Relatives and friends, members of Congregation Rodeph Sholom, Noah Benevolent Society, and Washington-Manhattan Lodge, I. O. B. B., are respectfully invited to attend. Kindly omit flowers.

ROSENSTOCK.—Bernhard. We regret to inform members Manhattan Washington Lodge, I. O. B. B., of the death of Brother Bernhard Rosenstock, and invite them to funeral Friday morning, March 21, 11 o'clock, 600 West 165th St.
CHARLES J. FOLTZ, President.
PHILIP COWEN, Secretary.

ROSS.—Feb. 26, at Marseilles, France, William Ross, Jr., First Lieutenant Co. A, 301st Battalion, Tank Corps, Volunteer A. E. F., originally commissioned Engineer Reserve, only son of William Ross of Hastings-on-the-Hudson. Buried at Marseilles.

ROSS.—SONS OF THE REVOLUTION in the State of New York: With regret announcement is made of the death in the service of his country, at Marseilles, France, on Feb. 26, 1919, of William Ross, Jr., First Lieutenant, Co. A, 301st Battalion, Tank Corps, Volunteer A. E. F., a member of this society.
ROBERT OLYPHANT, President.

SCARR.—On March 18, Percy Robert, in his 67th year. Funeral services will be held at THE FUNERAL CHURCH, Campbell Building, Broadway and 66th St., Friday, 1 P. M. Interment Cedar Grove Cemetery.

SHAW.—At Yonkers, N. Y., on Wednesday, March 19, Elizabeth Zita Shaw, beloved wife of G. Arnold Shaw, in her 36th year. Funeral from her late residence, 32 Gilbert Place, Yonkers, Friday, March 21, at 9:30 A. M. High mass at Monastery of Sacred Heart at 10 A. M. Interment St. Mary's Cemetery, Yonkers.

SILO.—On Wednesday, March 20, Nana Irene, dearly beloved daughter of Mr. and Mrs. James P. Silo, at the home of her parents, 128 West 73d St. Notice of funeral hereafter.

SIMONSON.—At Elmhurst, N. Y., on March 18, 1919, Florence Caroline, beloved wife of Charles Simonson and mother of Ruth and loving daughter of William and Caroline Werther, in her 31st year. Funeral at her home, Chicago St. and Maurice St., on Friday afternoon at 2:30 o'clock. Interment Mt. Olivet Cemetery.

SIMS.—On March 18, 1919, John Carlyle Sims, beloved husband of Anna M. Schneider, and eldest son of Robert J. and Elizabeth Bates Sims. Funeral services at the Funeral Parlors, 17 South 4th Av., Mount Vernon, N. Y., Thursday, 8:15 P. M.

STEIN.—On March 19, 1919, Herman H., beloved husband of Mabel Rogan, aged 48 years. Funeral service at his late residence, 251 West 92d St., Wednesday evening, March 19, 8:30 o'clock, and at Rogersville, Tenn., on March 22, afternoon. Louisville, (Ky.,) Atlanta, (Ga.,) Rogersville papers please copy.

TAYLOR.—Suddenly, on Wednesday, March 19, 1919, at his residence, 225 West 110th St., Captain Reginald E. Taylor. Funeral services will be held tonight, Thursday, at 8 o'clock, at August Eickelberg's Parlor, 984 8th Av., near 55th St. Relatives, friends, and members of Park Lodge 516, F. and A. M., are respectfully invited to attend.

VAN BENTHUYSEN.—On Monday, March 17, 1919, Henrietta D. Van Benthuysen, in her 77th year. Funeral services at her late residence, 378 Hawthorne St., Brooklyn, N. Y., on Thursday, March 20, at 2 P. M.

VAN WART.—On Tuesday, March 18, at 37 Madison Av., New York City, Sarah Irving Van Wart, daughter of the late Henry Van Wart and Abbey Irving Van Wart. Funeral services at the Church of the Epiphany, Lexington Av. and 35th St., on Thursday, March 20, at 10:30.

WADSWORTH.—At Summit, N. J., March 19, 1919, Ellen Silvester, widow of Dr. P. Wadsworth, in her 82d year. Funeral services will be held at the residence of her son-in-law, the Rev. W. H. Mount, 51 High St., Summit, N. J., on Thursday, March 20, at 3:30 P. M. Interment at Malden, Mass.

WARING.—On March 19, 1919, Elizabeth Hancock, beloved wife of James Palmer Waring, at her residence, 29 East 124th St. Notice of funeral later.

WASHBURN.—Suddenly, at the Hotel Endicott, on March 19, Albert S. Washburn. Notice of funeral hereafter.

WEINSTOCK.—On Monday, March 17, 1919, Carolina, widow of the late Abraham and dearly beloved mother of Jacob M., in her 78th year. Funeral from her late residence, 567 West 149th St., on Thursday at 10:30 A. M.

WHITMAN.—Suddenly, on Tuesday, March 18, Ethel Griffen, wife of Frank E. Whitman and eldest daughter of Mr. and Mrs. Howard J. Griffen of White Plains. Funeral services at late residence, 411 West 114th St., Friday, March 20, at 2 P. M. Interment private.

WILLIAMS.—At Atlanta, Ga., March 18, Lillie Hedden, youngest daughter of the late John G. and Frances Hedden Williams. Interment at Greenwood Cemetery, Friday, March 21, following the arrival of the Southern Express at 2:02 o'clock, Pennsylvania Station. Asheville and Edenton (N. C.) papers please copy.

WITTENBERG.—At his residence, 33 West 50th St., after a short illness, Charles J. Wittenberg, in his 54th year. Funeral notice hereafter.

WOLLINS.—Katharine, on March 19, after a short illness, Katharine Marine, beloved wife of Louis Wollins, 514 West 114th St. Interment at Rochester, N. Y.

In Memoriam.

ADELSON.—In loving memory of Dr. Jonas, dearly beloved, who departed this life March 20, 1917. Gone but not forgotten.
HIS FAMILY.

BAME.—In loving memory of Pauline Bame, who died March 20, 1918.

BURGER.—In loving memory of Joseph Burger, dearly beloved husband and father, who died March 20, 1918.

CHURCHILL.—Month's mind requiem mass Thomas W. Churchill; at Church of St. will be offered for repose of the soul of Harriet Hayes Churchill, beloved wife of Rose of Lima, 165th St., near Broadway, at 9 o'clock Saturday, March 22.

WILLIS T. Mead UNDERTAKER
The homelike Mead Chapel is always at the disposal of our patrons who find it inconvenient to hold funeral services in their home. No extra cost. 1939 Madison Ave. Phone Harlem 3715. Day or night.

JACOB HERRLICH'S SONS,
Funeral Directors—Chapel.
332 East 86th St. Lenox 6652
1963 Concourse, nr. 179th. Tel. 2626 Tremont.

THE WOODLAWN CEMETERY
233d St. By Harlem Train and by Trolley.
Office, 20 East 23d St., New York.
Lots of small size for sale.

FLORAL DESIGNS
a specialty; moderately priced at $1.00 and up. BLOOMINGDALE BROS., 59th St. and 3d Av.

". . . . . you gave my husband such a remarkable funeral, and at a cost so reasonable, could I in advance make the same arrangements for my own funeral? . . . ." (From a letter)

Hundreds have with us predemised selections and arrangements, both without any obligations and changeable as desired.

Call "Columbus 8200" Any Hour Day or Night

FRANK E. CAMPBELL
"THE FUNERAL CHURCH"
(NON SECTARIAN)
Broadway at 66th St. 23rd Street at 8th Ave
Flowers for all occasions. Artistic Funeral Designs our specialty

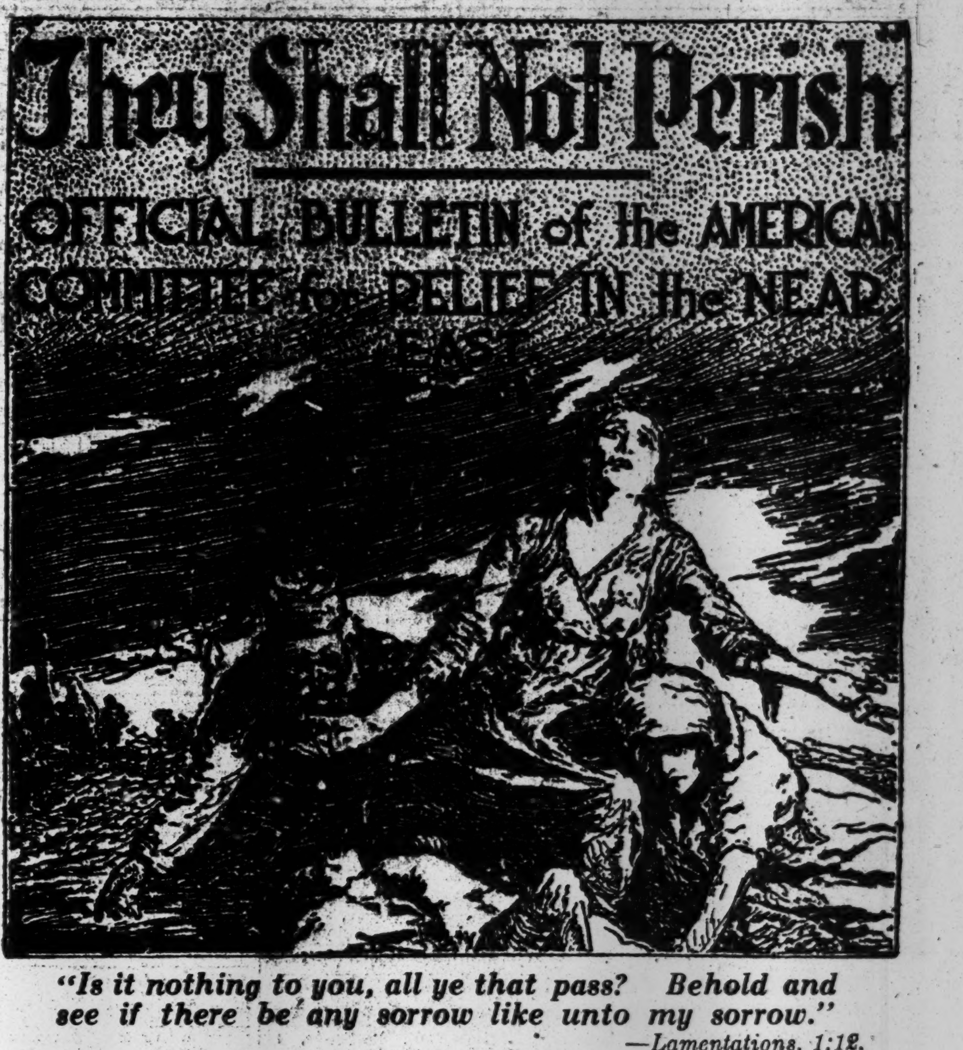
They Shall Not Perish
OFFICIAL BULLETIN of the AMERICAN COMMITTEE for RELIEF IN the NEAR EAST

"Is it nothing to you, all ye that pass? Behold and see if there be any sorrow like unto my sorrow."
—*Lamentations, 1:12.*

THE HORSESHOER OF BASHKALE

THE Union and Progress Committee met nightly in Constantinople to hear and dissect reports of the persecution of the Christians.

¶ Responsible Turkish officials made it a matter of Mohammedan conscience to be at these gatherings.

¶ They frowned when some novel form of punishment failed of its purpose; they applauded when a newcomer presented a livelier sense of duty by offering fresh proof of his ability to prolong life by a series of carefully devised tortures that spilled blood, but did not kill,—not until the connoisseur, all tired out, said to himself,—"I have had enough!"

¶ The Hun was not nearly so generous in his distribution of iron crosses as The Turk in eloquent appreciation of that pious Son of the Prophet who showed especial ability for persecution.

¶ This applause of Turkish Officialdom naturally incited the competitive spirit of all the lower elements striving for recognition.

AMONG those who deserved these claims of infamy was Djevdet Bey, the Vali of Van. We don't recall now the particular work of a Vali. Probably he was a village official, constable, burgomaster or just a plainclothes man with upper-story weaknesses.

¶ Armenia came to know Djevdet as the *"Horseshoer of Bashkale."* His operations were on a wide area, but he earned especial praise at Bashkale and elsewhere.

¶ The Union and Progress Committee applauded Djevdet's ingenuity and commended his zeal to those who sought the glory that shines in the Prophet's eyes.

¶ He earned the title of *"Horseshoer of Bashkale"* by nailing shoes to the feet of his Armenian victims. Generally he superintended the job, frequently he did it himself when he thought the Turkish soldier had overlooked one of the artful ways of doing it.

WE will not spare you, reader, any of the details: The victims of this job were made to walk along the roads on the way to the Inside Rim. True, true, death must soon end their misery.

¶ When they could go on not a foot more a well directed thrust of the bayonet or a jab of the butt end of a rifle brought on the eternal sleep.

* * * * *

¶ *Need not creed rightly defines your field of service*, said former Ambassador Morgenthau in a letter to the American Committee for Relief in the Near East of which he is a member.

¶ How pitiful is this need we ask you to gather, not from the acts of the Horseshoer of Bashkale, but from this pressing message of Dr. Barton:

> *"Beach and Arroll, who are at Tiflis, sent me this message: 'No bread anywhere. Government has not a pound. 45,000 in Erivan wholly without bread. Orphanages and troops all through Erivan in terrible condition. No dog, cat, horse, camel or any living thing in all Igdir region. Saw refugee women stripping flesh from dead horse with bare hands to-day. Thirty deaths a day report from Ashtarag, twenty-five from Etchmiadzin, Izeir and Sadabad certainly more. Another week will score 10,000 lives lost.' For heaven's sake, hurry!" Signed (Barton).*

ONE WAY OF DOING IT NOW

MR. CLEVELAND H. DODGE,
Treasurer Armenian and Syrian Relief Committee,
No. 1 Madison Avenue, New York City

Dear Mr. Dodge:—

I am very glad, indeed, to make this little offering ($........) in the name of God and His Charity for the relief of the Armenians, Syrians, Greeks, Jews and Persians. Please send me literature. Yours for

"THEY SHALL NOT PERISH"

Name..
Address..

NEW INCORPORATIONS

Special to The New York Times.

ALBANY, March 19.—Forty-seven new corporations with an aggregate capitalization of $1,356,700 were chartered today. They include:

American Levant Syndicate, Inc., Manhattan, exporting and importing, $50,000; W. G. Kammerer, A. Akiliogiou, A. B. Berwanger, 25 Broad St.

Woodrow Improvement Co., Manhattan, realty and construction, $5,000; I. and W. and E. Max, Baldwin, L. I.

Atlantic, Inc., Manhattan, restaurants and moving pictures, $10,000; J. W. Umans, M. Seid, J. Weinstock, 1,427 48th St., Brooklyn.

Ajax Auto and Aero Sheet Metal Co., Manhattan, machine shop, $15,000; H. S. Knabenschuh, A. M. Jacobs, H. W. Meyer, 3,801 Avenue I, Brooklyn.

St. Regis Holding Co., Manhattan, hotel, restaurants, bakery, and lunch rooms, $10,000; A. Goodman, F. Rosenthal, A. J. Briggs, 1,475 Broadway.

Raleigh Contracting Corp., Manhattan, $5,000; H. F. and J. A. and W. B. Foody, 234 West 122d St.

R. & H. Holding Co., Manhattan, realty, $5,000; F. Hillman, J. and I. Roth, 121 St. Nicholas Av.

Hall-Kellogg Corp., Manhattan, petroleum and agricultural products, $200,000; G. Thoms, F. K. Hamisch, W. B. Arundel, 149 Broadway.

Nordtorp Ice Co., Kingston, $100,000; P. L. Ernst, F. H. Butehorn, R. A. Maclean, 318 74th St., Brooklyn.

Smith-Schermerhorn Corp., auto business, $10,000; V. G. Campbell, O. F. Presbrey, P. Davenport, 106 Linden Av., Brooklyn.

One and Three South William Street Building Corp., Manhattan, $100,000; W. A. Prime, W. G. Wilcox, C. E. Peck, 3 South William St.

Aetna Advertising Corp., Manhattan, $5,000; L. R. Wolf, N. and H. D. Greenwald, 42 East 78th St.

Ralph Realty Corp., Manhattan, $100,000; S. Wacht, Jr., H. Berson, D. B. Kaminsky, 170 Broadway.

R. Krause & Son, Inc., Manhattan, textiles, ribbons, and fabrics, $215,000; C. A. Brodek O. and F. Krause, Great Neck.

Adcraft Printing Corp., Manhattan, $10,000; R. K. Dehler, C. W. Harlow, Jr., J. E. Bennett, 150 Nassau St.

The Yankee Overall Co., Brooklyn, $20,000; N. Gerstein, D. Gurtovnick, B. Weintraub, 494 Warwick St., Brooklyn.

Lubric Art Mfg. Corp., Manhattan; lubricating cups and devices, $150,000; H. Froeb, F. T. Craven, F. J. Knorr, 424 Gerard Av., Bronx.

Werthmann & Co., Manhattan, textiles, $10,000; R. and C. and M. Werthmann, 66 Leonard St.

Victor Photoplay Corp., Manhattan, $10,000; S. Samadohy, N. Yooraga, V. Crasnoff, 205 West 85th St.

The Broad Trading Co., Manhattan, merchandise and personal property, $5,000; I. D. Morrison, S. W. Dorfman, B. F. Stein, 320 Broadway.

Richard & Son, Inc., Manhattan, jewelry and watchmaking, $30,000; L. M. Hueller, C. C. Zeller, E. F. Reehm, 29 Liberty St.

Manchester Temper Co., Manhattan, $100,000; L. Beech, W. A. Werner, L. H. Sanders, 2 Rector St.

Seaboard Contracting Co., Manhattan, $10,000; K. McGlynn, M. E. and C. A. Armagast, 4,554 Park Av.

Perfect Refillable Fuse, Inc., Manhattan, $50,000; H. Vantwistern, W. F. Muller, A. A. Sarafan, 140 Nassau St.

Pyramid Laundry Bluing Co., Manhattan, $10,000; I. and B. Ruttenberg, J. Cohen, 259 West 100th St.

Walter H. Knauth & Co., Manhattan, lumber and building materials, $20,000; J. N. Halligan, Jr., W. N. and O. B. Knauth, 220 4th Av.

Barr & Seideman, Inc., Manhattan, textiles, $10,000; D. Seideman, B. and J. Barr, 1,484 Hoe Av., Bronx.

Abeles Dress Co., Manhattan, $10,000; C. D. Sprung, I and A. Abeles, 98 Haven Av.

Jacob Berel, Inc., Manhattan, chinaware and household furnishings, $8,000; D. I. Shapiro, B. Budnick, J. Berel, 1,107 2d Av.

Square Deal Carting Corp., Niagara Falls, $5,000; D. Pannebaker, L. R. Hall, J. H. Minor, Niagara Falls.

John Curtin Corp., Manhattan, sailmaking, 1,000 shares preferred stock, $100 each; 1,000 shares common stock, no par value, active capital $105,000; J. Rothenberg, L. C. Muir, J. Ballassy, 320 East 93d St.

Wolpins Bakery and Restaurant, Inc., Manhattan, $20,000; I. Goldfarb, E. and A. Wolpin, 150 West 47th St.

Aircraft Cravat Co., Manhattan, neckwear, $10,000; S. G. Harnett, A. Schachter, H. Kohan, 92 2d Av.

Papa, Inc., Manhattan, motion pictures, $10,000; H. E. Edmonds, C. Wund, P. A. Zizelman, 38 Park Row.

CAPITAL INCREASES.

W. Reid Williams, Inc., Geneva, $100,000 to $1,000,000.

Brandegee, Kincaid & Co., Utica, $300,000 to $500,000.

J. and M. Electric Co., Utica, $60,000 to $100,000.

The Transcontinental Publishing Corp., Manhattan, $25,000 to $100,000.

Society Maid Hat Shops, Inc., Manhattan, $2,000 to $50,000.

Albany Knitting Co., Albany, $15,000 to $30,000.

CAPITAL REDUCTIONS.

C. J. Moberg, Inc., Mount Vernon, $100,000 to $50,000.

Synfleur Scientific Laboratories, Inc., Monticello, $400,000 to $300,000.

CHANGE OF NAME.

Vitagraph-Lubin-Selig-Essanay, Inc., Manhattan, to Vitagraph, Inc.

E. H. Pearlman & Co., Manhattan, to Merton Trading Co.

Plymouth Hardware Co., Rochester, to Plymouth Hardware and Plumbing Co.

DISSOLUTIONS.

The Lalley Electro Lighting Corp., Manhattan.

Pechter Baking Co., Manhattan.

L. Stampler, Inc., Manhattan.

Overland Buffalo Co., Buffalo.

Leon Rheims Co., Manhattan.

K. & F. Dress Co., Manhattan.

George J. and Paul Goldstein & Co., Manhattan.

Durras Confectionery Co., Manhattan.

C. F. Bishop, Inc., Manhattan.

DISSOLUTION NOTICES.

GERMAN AMERICAN FILTER COMPANY OF NEW YORK.

State of New York, Office of the Secretary of State—ss:

This certificate issued in duplicate hereby certifies that German American Filter Company of New York, a domestic stock corporation, has filed in this office on this 21st day of February, 1919, papers for the voluntary dissolution of such corporation under Section 221 of the General Corporation Law and that it appears therefrom that such corporation has complied with said section in order to be dissolved.

Witness my hand and the seal of Office of the Secretary of State, at the City of Albany, this twenty-first day of February, one thousand nine hundred and nineteen.

Official (Signed) A. B. PARKER,
Seal. Deputy Secretary of State.

NOTICE TO CREDITORS.

All persons having claims against the above-named corporation are directed to present the same forthwith, at the offices of the Company, Room No. 208, No. 17 Battery Place, Borough of Manhattan, New York City, New York.

Dated March 6, 1919.

GERMAN AMERICAN FILTER COMPANY OF NEW YORK.

March 18, 1919.

PLEASE TAKE NOTICE that the copartnership of Nathan Fromm, Lewis A. Berkwits and Rudolph Belth, doing business under the firm name of the American Hat Company at No. 610 Broadway, New York City, has this day been dissolved by mutual consent, and the said business formerly conducted by said copartnership will hereafter be conducted by said Nathan Fromm and Rudolph Belth who have assumed all of the liabilities of the said copartnership, said Lewis A. Berkwits having this day retired from said firm as a partner.

Mr. Lewis A. Berkwits having acquired the entire capital stock holdings of the Jane Marsh Co., Inc., will continue the business of said corporation at No. 16 East 40th Street, New York City.

NOTICE OF DISSOLUTION OF PARTNERSHIP.—The copartnership heretofore existing between HUMBERT TONTI and DOMINICK TONTI, under the firm name and style of "TONTI BROTHERS," in the wholesale and retail importing business, has since February 16th, 1919, been dissolved by the withdrawal of Dominick Tonti as a member of the firm. Mr. Humbert Tonti will succeed to the firm and will continue to transact business at the same locality, to wit: No. 2,269 2nd Avenue, New York City, under the firm name and style of "Tonti Brothers."

THE UNDERSIGNED HEREBY ANNOUNCE that their copartnership under the name of TRACHTMAN & MEYERSON, doing business at 44 E. 23d St., New York City, has been dissolved by mutual consent.

MORRIS TRACHTMAN.
PHILIP MEYERSON.

PROPOSALS.

OFFICE OF THE CONSTRUCTING QUARTERMASTER, Camp Kendrick, Lakehurst N. J. Salvage of Camp Kendrick.—Sealed bids will be received at the office of the Constructing Quartermaster at Camp Kendrick, Lakehurst, N. J., from 12 o'clock noon, March 29th, 1919, for the sale of Camp Kendrick, which has a capacity for the housing of two thousand men, which includes all buildings, equipment and mechanical equipment, electrical plant, heating plant, water supply and sewerage. A complete list of equipment and various materials will be furnished by the Constructing Quartermaster of Camp Kendrick upon request. All bids shall be sealed and addressed to the Chief of Constructing Division and marked "Proposal for the Salvaging of Camp Kendrick, Lakehurst, N. J.," with the names of the bidders thereon. A certified check equal to 10 per cent. of the amount of the bid must accompany each proposal. The Government reserves the right to reject any or all bids. Geo. C. Burnett, Major Q. M. C., U. S. A., Constructing Quartermaster.

New Jersey Charters.

Special to The New York Times.

TRENTON, N. J., March 19.—Charters filed:

Wright-Jeffries Tire and Battery Co., New Brunswick, $10,000; J. M. Jeffries and W. M. Blackbaum of New Brunswick and Tullus Wright of Philadelphia.

Long Branch Steamboat Co., Long Branch, $75,000; M. J. Gondstein, Harold W. Danser, and M. D. Daumosl, all of Long Branch.

Union Hill Tire Sales Station, Inc., Union Hill, $4,000; Joel Jacobs, Sydney Bernheim, and Walter Loewenthal, all of New York.

Delaware Charters.

Special to The New York Times.

DOVER, Del., March 19.—Charters filed:

Great Lakes and Ocean Transportation Co., $2,000,000; Gustav E. Atkinson, Jr., John A. Popp, all of Chicago, Ill.

Phoenix Oil Production Co., $1,500,000, acquire and develop lands; M. L. Rogers, L. A. Irwin, W. G. Singer of Wilmington.

The Oesterle Co., $1,500,000, mine and explore for gold, silver, platinum, &c.; T. L. Croteau, P. B. Drew, M. M. Clancy of Wilmington.

Lancaster Steel Products Corp., $1,000,000; T. L. Croteau, P. B. Drew, M. M. Clancy of Wilmington.

Job Shipping Corp., $600,000; T. L. Croteau, P. B. Drew, M. M. Clancy of Wilmington.

Merchants' Oil and Gas Co., $150,000; M. L. Rogers, L. A. Irwin of Wilmington.

Peter Kernig, Inc., $50,000, manufacture, sell, deal in, and with butter, cheese, eggs, &c.; T. L. Croteau, P. B. Drew, M. M. Clancy of Wilmington.

INCREASE.

Dower Mfg. Co., New York City, $50,000 to $100,000.

DIVIDENDS DECLARED.

Company.	Rate.	Period.	Payable.	Hold. of Record.
Am. Surety	2	Q	Mar. 31	Mar. 22
Balt. Tube com. & pf.	$1.75	Q	Apr. 1	Mar. 20
Cent. Ag. Sugar pf.	$2.50	Q	Apr. 1	Mar. 20
Cres. C. G. M. & M.	10c	M	Apr. 10	Mar. 31
Detroit Edison	2	Q	Apr. 15	Mar. 31
Duquesne Light pf.	1¾	Q	May 1	Apr. 1
Gray & Davis	$1.75	Q	Apr. 1	Mar. 21
Do	$1.75	Acc.	Apr. 1	Mar. 21
Hupp Motor pf.	1¾	Q	Apr. 1	Mar. 20
Int. Agricult. pf.	1½	Q	Apr. 15	Mar. 31
Merrimac Chem.	$1.25	Q	Mar. 31	Mar. 22
Metropolitan Trust	6	Q	Mar. 31	Mar. 21
N. W. Elec. pf.	1½	Q	Apr. 1	Mar. 24
Old Colony W. M.	2	Q	Apr. 1	Mar. 22
Do pf.	1¾	Q	Apr. 1	Mar. 22
Philadelphia Co.	75c	Q	Apr. 30	Apr. 1
Do 6 p. c. pf.	$1.50	S	May 1	Apr. 1
Phila. & West. pf.	1¼	Q	Apr. 15	Mar. 31
Public Service N. J.	1½	Q	Mar. 31	Mar. 28
Do pf.	2-3	M	Mar. 31	Mar. 20
Rep. Ry. & Lt. pf.	1½	Q	Apr. 15	Mar. 31
Title Guar. & Trust	5	Q	Mar. 31	Mar. 22
United Verde Ext.	50c	—	May 1	Apr. 7
West India Elec.	1¼	Q	Apr. 1	Mar. 23
Westing. Air Brake	$1.75	Q	Apr. 30	Mar. 31

PROPOSALS.

SALE OF GOVERNMENT-OWNED (NEW) GASOLINE OR KEROSENE ENGINES. Bids will be opened at 10 A. M., May 1, 1919, for any or all of forty-one 10-12 H. P. Engines. Will operate on either gasoline or kerosene. Bids to be on special forms which, with particulars, can be obtained upon application to War Dept., Surplus Property Div., Munitions Bldg., Washington, D. C. Refer to S. P. D. No. 361 M. E.

BUSINESS OPPORTUNITIES.

Progressive Connecticut manufacturing company desires to obtain manufacturing rights on high-grade mechanical specialties which can be built of small stampings and screw machine parts; prefer automobile accessories or similar articles which can be sold directly to manufacturers; only high-grade and fully developed propositions considered. Communicate, with definite statement of facts, with G. M. Co., X 231 Times Annex.

Garage Storage Business.—Do you want partner with money increase your business? Undertaker, experienced, with money and services, will associate with established undertaker, preferably Bushwick section; business sold without publicity. J. F. Curtin, 189 Montague St., Bklyn.

$4,000 buys valuable lease of store, suitable for department store, druggist, or large confectionery business, at foot of Burnside Av. subway station, and prominent transfer point. Phone Fordham 4980.

Wanted—Good connection with broker to sell $30,000 of A1 oil stock in $85,000 company in Ranger Burk Burnett Oil Field of Texas. Burk Burnett Oil Co., 528 World Building.

VEILINGS.—Experienced man with following in trade; good opportunity for right party; salary and interest in business. Veilings, 259 Times.

Hotel, 70 rooms, high-class family house; best suburb; for lease; all year business. B. O., 420 Times Downtown.

FOR SALE.

Exceptional Opportunity.—For sale, long established, furnished, graduate nurses' home in central location; long lease; rent more than half covered by separate rented apartments; 7-story modern building, elevator; rooms and apartments fully rented. Apply W. A. Taylor, Inc., 205 Columbus Av., N. Y. City.

Will sell beautiful stock of lingeries, negligees, and blouses of recently opened shop; will also consider selling beautiful fixtures; opportunity for someone understanding real store for ready-to-wear or ladies' tailoring establishment; store in best location. 142 West 57th St. See Miss Gilbert.

Promoter or broker desired to promote the sale of a new motor which has prospects of revolutionizing the motor industry. V 61 Times.

A business that will be greatly benefited by the country going dry; must sell on account of death; price $7,500 cash, net earnings now at rate of $4,000 per year; earnings can be greatly increased by right party. R 320 Times.

Ice plant, cold storage, trucks, wagons, in progressive Georgia town; exceptional opportunity for experienced ice man; $45,000; bargain. South & West Land Co., 1,270 Broadway.

Mechanical engineer will sell patented metal inventions; can handle production. A 786 Times Downtown.

Fully equipped custom shirt establishment, sell reasonable; fine location. E 376 Times.

Millinery shop on Broadway corner for sale. M. C., 809 Times Downtown.

CAPITAL WANTED.

WANT THREE MEN WITH $10,000 EACH TO JOIN A SYNDICATE TO ENLARGE A GOING BUSINESS; FULL INVESTIGATION EARNESTLY INVITED; STRAIGHTFORWARD PROPOSITION. CHAS. E. WHITING, ROOM 1105, 35 WEST 39TH ST.

Young attorney with capital wanted, to invest for organization already formed; will have private office in luxurious suite; opportunity to do extensive private work; salary basis. B 60 Times.

Wanted, a few men able to invest $500 as managers of our chain fruit stores, now opening; start $30 weekly, plus 3 per cent. on sales, unlimited possibilities; references required. Apply Allied Fruit Co., 106 West 57th St.

Partner wanted, with $3,000; substantial, profitable, permanent business; capital fully secured by merchandise; immediate action necessary. R 275 Times.

Wanted, 3 active partners, hotel man, $1,500, others apartment houses, $10,000-$20,000; highest references required. Konkle, 3,089 Broadway.

Opportunity to party with capital to enter into established manufacturing plant, need capital expand business; strictest investigation allowed. X 284 Times Annex.

CAPITAL TO INVEST.

Sales advertising manager will invest $1,000, with services in business. A 170 Times.

BUSINESS LOANS.

Loans made on machinery, printing plants, trucks, automobiles. Security Finance, 41 Liberty.

BUSINESS CONNECTIONS WANTED.

A LIVE EXECUTIVE

production, engineering, and sales experience, desires to join manufacturing or engineering concern where initiative and ability are wanted; 25, married; highest references. R 430 Times Downtown.

New export concern wants representation of first-class lines in machinery, tools, and general hardware for all European countries. S 411 Times Downtown.

Energetic representative, with some capital, wishes to open office New York, organizing sale live specialty; hardware or chemical preferred. R 215 Times.

Wanted.—A company to manufacture a metal marine life saving device made necessary by Government regulations. W 620 Times Downtown.

BUSINESS NOTICES.

EXPLOSIVES.

Contractors, please take note of following: Atlas Powder Co., explosives immediately available at attractive prices:

221 tons 75% Gelatin Dynamite, ⅞x8.
176 tons Miner's Friend No. 1, 1¼x8.

Government of the Netherlands, 50 East 42d St., Room 1108. Tel. Vanderbilt 5949.

PATENTS SECURED, PROMOTED, CONSULTATION 10-1, 6-9. Julian Wittal, 47 West 42d. Murray Hill 8139.

MAILING PRIVILEGES; PROMPT AND careful service; $3 month. 261 Broadway, Room 402.

U. S. MARSHAL'S NOTICES.

U. S. MARSHAL'S NOTICES.

U. S. MARSHAL'S NOTICES.

UNITED STATES DISTRICT COURT, SOUTHERN DISTRICT OF NEW YORK.

At the suit of the Alien Property Custodian demanding possession thereof under the provisions of the Trading with the Enemy Act, I have seized and hold

	Interest.	Date.	Maturity.	Amount.
BONDS.				
Atlanta & Charlotte Air Line Ry. First Mortgage	4½%	Jan.-July	1944	$50,000
Atlantic Coast Line R. R., Louisville & Nashville Coll	4%	May-Nov.	1952	25,000
Atlantic & Danville R. R. First Mortgage	4%	Jan.-July	1948	30,000
Baltimore & Ohio R. R. Equipment, Series "H"	4½%	Apr.-Oct.	1921	10,000
Baltimore & Ohio R. R. Equipment, Series "I"	4½%	Apr.-Oct.	1922	10,000
Baltimore & Ohio R. R. Equipment, Series "J"	4½%	Apr.-Oct.	1923	10,000
Baltimore & Ohio Refunding Mortgage	5%	June-Dec.	1995	25,000
Birmingham Ry., Light & Power Co. General Refunding	4½%	Apr.-Oct.	1954	11,000
Broadway & Seventh Av. R. R. First Mortgage	5%	June-Dec.	1943	5,000
Brooklyn Union Elevated R. R. 4-5% First Mortgages	5%	Feb.-Aug.	1950	50,000
Central Railroad of New Jersey General Mortgage	5%	Jan.-July	1987	5,000
Central Pacific Ry. First Refunding Mortgage	4%	Feb.-Aug.	1949	125,000
Chesapeake & Ohio R. R. & A., Division I, Cons. Mtge	4%	Jan.-July	1989	5,000
	($100.00 in coupons not cashed.)			
Chesapeake & Ohio Ry. General Mortgage	4½%	Mar.-Sept.	1992	75,000
Chesapeake & Ohio Ry. Convertible	4½%	Feb.-Aug.	1930	25,000
Chicago & Alton R. R. Refunding Mortgage	3%	Apr.-Oct.	1949	50,000
Chicago & Northwestern Ry. General Mortgage	5%	May-Nov.	1987	8,000
Chicago & Western Indiana R. R. Cons. Mortgage	4%	Jan.-July	1952	50,000
Chicago, Lake Shore & Eastern Ry. First Mortgage	4½%	June-Dec.	1969	25,000
Chicago, Milwaukee & Puget Sound Ry. First Mortgage	4%	Jan.-July	1949	100,000
Chicago, Milwaukee & St. Paul Ry. General Mortgage	4½%	Jan.-July	1989	100,000
Chicago, Rock Island & Pacific Ry. Refunding	4%	Apr.-Oct.	1934	50,000
Chicago Union Station Company First Mortgage	4½%	Jan.-July	1963	50,000
Cincinnati, Indianapolis, St. Louis & Chicago R. R.	4%	F. M. A. N.	1936	10,000
Cleveland, Cincinnati, Chicago & St. Louis R. R. Genl. Mtg	4%	June-Dec.	1993	39,000
Colorado & Southern Ry. Refunding & Ext	4½%	May-Nov.	1935	50,000
Consolidated Gas Co. of New York Convertible	6%	F. M. A. N.	1920	100,000
Delaware & Hudson Co. First & Refunding Mortgage	4%	May-Nov.	1943	100,000
Detroit & Mackinac R. R. First Lien	4%	June-Dec.	1995	100,000
Detroit Terminal & Tunnel First Mtg	4½%	May-Nov.	1961	50,000
Erie Railroad Co. General Lien	4%	Jan.-July	1996	50,000
Erie Railroad Co. Prior Lien	4%	Jan.-July	1996	25,000
Erie Railroad Pennsylvania Collateral Trust	4%	Feb.-Aug.	1951	50,000
Florida West Shore Ry. First Mtg	5%	Jan.-July	1934	25,000
German Imperial Government Treasury Bonds	5%	Mar.-Sept.	1918	200,000
Hocking Valley Railway First Cons. Mtg	4½%	Jan.-July	1999	31,000
Illinois Central R. R., St. Louis Division	3½%	Jan.-July	1951	25,000
Interborough Rapid Transit Co., First and Refdg Mtge	5%	Jan.-July	1966	50,000
Kanawha & Michigan Ry. First Mtge	4%	Apr.-Oct.	1990	10,000
Kansas City, Fort Scott & Memphis Ry. Refunding	4%	Apr.-Oct.	1936	78,000
Kansas City Southern Ry. First Mtge	3%	Apr.-Oct.	1950	164,000
Kansas City Southern Ry. Refunding and Impt	5%	Jan.-July	1950	100,000
Lake Erie & Western R. R. First Mtge	5%	Jan.-July	1937	4,000
Louisville & Nashville R. R., St. Louis Div., Second Mtge	3%	Mar.-Sept.	1980	16,000
Macon, Dublin & Savannah R. R. First Mortgage	5%	Jan.-July	1947	20,000
Manhattan Ry. Consolidated Mortgage	4%	Apr.-Oct.	1990	25,000
Minneapolis, St. Paul, Sault Ste. Marie Ry	4%	Jan.-July	1938	55,000
New York, Chicago, St. Louis R. R. Debentures	4%	May-Nov.	1931	25,000
New York, New Haven & Hartford R. R. Conv. Debentures	6%	Jan.-July	1948	7,000
New York, New Haven & Hartford R. R. Conv. Debentures	3½%	Jan.-July	1956	90,000
New York, Ontario & Western Ry. General Mortgage	4%	June-Dec.	1955	100,000
Northern Pacific R. R. Prior Lien	4%	J.A.J.O.	1997	25,000
Northern Pacific R. R., St. Paul, Duluth Division	4%	June-Dec.	1996	50,000
Oregon-Washington R. R. & Nav. Co. I. & Refdg. Mtge	4%	Jan.-July	1961	100,000
Philadelphia Co. Convertible Debentures	5%	May-Nov.	1922	50,000
Pittsburgh, Cincinnati, Chicago & St. Louis Ry. Cons. Mtge	4½%	Feb.-Aug.	1963	50,000
Reading Co. General Mtge	4%	Jan.-July	1997	50,000
Rio Grande Western R. R. First Mtge	4%	Jan.-July	1939	20,000
San Antonio & Aransas Pass First Mortgage	4%	Jan.-July	1943	50,000
Seaboard Air Line Ry., Atlanta-Birmingham Div	4%	Mar.-Sept.	1933	50,000
Seaboard Air Line Ry. Refunding Mtge	4%	Apr.-Oct.	1959	100,000
Seaboard Air Line Ry. 1st Consolidated Mtge	6%	Mar.-Sept.	1945	50,000
Southern Pacific R. R., Central Pacific Collateral	4%	June-Dec.	1949	25,000
Southern Ry., St. Louis Div. First Mtge	4%	Jan.-July	1951	25,000
St. Louis & San Francisco Ry. Prior Lien Mtge	4%	Jan.-July	1950	112,500
St. Louis & San Francisco Ry. Adjustment Mtge	6%	Apr.-Oct.	1955	37,500
St. Louis Southwestern R. R. First Mtge	4%	May-Nov.	1989	50,000
Toledo & Ohio Central Ry. First Mtge	5%	Jan.-July	1935	12,000
Toledo & Ohio Central Ry. First Mtge., Western Div	5%	Apr.-Oct.	1935	15,000
Union Pacific R. R. First Lien & Refunding	4%	Mar.-Sept.	2008	50,000
Wabash R. R. Omaha Div. First Mtge	3½%	Apr.-Oct.	1941	50,000
Western Maryland R. R. First Mtge	4%	Apr.-Oct.	1952	75,000
Western New York & Penn. R. R. General 3-4%	4%	Apr.-Oct.	1943	20,000
Wheeling & Lake Erie R. R. First Consolidated	4%	Mar.-Sept.	1949	25,000
Wisconsin Central R. First Gen. Mortgage	4%	Jan.-July	1949	74,000
STOCKS.				
Atchison, Topeka & Santa Fe R. R. preferred	5%	Feb.-Aug.		25,000
Consolidated Gas Co. of New York	7%	M. J. S. D		25,000
Norfolk & Western R. R. Preferred	4%	F. M. A. N.		20,000
Pennsylvania R. R.	6%	J. A. J. O.		75,000

Notice is hereby given that the cause is appointed for trial at the U. S. Court and Post Office Building, Manhattan, New York, on March 31st, 1919, at the opening of Court. All persons are notified then and there to appear and defend their interest, if any, in said Property. All not appearing will be defaulted.

Dated March 15th, 1919.

FRANCIS G. CAFFEY, U. S. Attorney, Proctor for Alien Property Custodian.

THOMAS D. McCARTHY, U. S. Marshal.

THE BUSINESS WORLD

Buyers' Wants

Ten cents per word each insertion.

ARTIFICIAL SILK Wanted.—Any quantity, for cash. Halperin Brothers, 16 Hanover Place, Brooklyn.

BLANKETS Wanted.—Will purchase khaki or gray woolen blankets; first or Government rejects; any quantity; must be cheap. Henry Isaacs, 222 4th Av. Gram. 3022.

BROADCLOTHS Wanted.— 315, F. & H., all colors; will pay cash for quantities. Gramercy 4481.

BROADCLOTHS AND VELOURS Wanted.—315 botany, 0360 American, all colors. Gramercy 3725.

BROADCLOTH Wanted. — Botany, Stevens, Slaters in green, Burgundy, brown. Farragut 2254.

BROADCLOTH Wanted.—Stevens, F. & H., Botany, all shades, quantity. Haft, Farragut 9752.

BROADCLOTH Wanted.—F. & H. or Botany, all colors; must be cheap. Farragut 4072.

BROADCLOTHS Wanted.—Botanies 315 and Radium, for cash. Call Gramercy 6067.

BROADCLOTH AND VELOURS Wanted.—Large quantities for cash. Gramercy 6669.

BROADCLOTH Wanted.—315, all colors, any quantity. Shapiro, Madison Square 3609.

BROADCLOTHS Wanted.—Botany 315, color 289 tan. Mad. Square 8275.

CAPES Wanted.—Jobber looking at samples placing large orders; bring samples. 30 West 32d, 3d floor.

CAPES Wanted.—Jobber placing orders on better grade dolmans. 35 West 31st, 7th floor.

CAPES, Dolmans, Coats, Suits Wanted.—Spot cash paid; any quantity. Farragut 5154.

CAPES, COATEES Wanted.—Plush pile fabrics, for Fall. 137 West 27th, 1st floor.

CHAMBRAY Wanted.—Dark Copenhagen Tressan or Renfrew; quantity no object. S. Rosenman & Co., 18 West 21st St.

COATS Wanted.—Jobber placing orders for Fall coats. Call Thursday and Friday 43 West 24th St., 3d floor.

COATS Wanted.—Jobber looking at infant's and children's Fall samples. 24 West 20th, 1st floor.

COATS Wanted.—Spring coats to close out at a price. Lewin-Neiman Co., 470 4th Av.

COTTON POPLIN Wanted.—Black only; quantity no object. 1,270 Broadway, Room 607.

CRYSTAL CORD Wanted.—Spring shades; also navy Gabardines. Madison Square 8777.

DELHI Wanted.—Copenhagen, for cash. 9535.

DRESSES Wanted.—Large jobber placing orders Georgette taffeta wash dresses; only those making clean merchandise bring samples. 14 East 27th. 6th floor.

DRESSES Wanted.—Jobber placing orders on new styles in printed and beaded georgettes; also satins. Call mornings, 28 West 22d, 6th floor.

DRESSES Wanted.—Printed georgettes and foulards; jobber placing stock orders. Call with samples, Room 306, 1,182 Broadway.

DRESSES Wanted. — Large jobber placing stock orders on new silk and cotton dresses. 12th floor, 134 West 26th.

DRESSES Wanted.—Placing orders, better grade georgettes, cloths, silks. Baron, 1,160 Broadway.

DRESSES, Suits, Coats, Waists Wanted.—In jobs, for cash; highest grade. Phone Canal 1128.

DRESSES Wanted.—Placing orders on wash dresses. Call with samples, 4th floor, 129 West 29th St.

DRESSES, Coats, Suits, Waists, Silk Underwear (finest) Wanted.—Cash. Phone Canal 1121.

DRESSES Wanted.—Georgettes and wash dresses. Fourth floor, 129 West 29th St.

GABARDINES Wanted.—Navy, tan, and Pekin, for cash. Farragut 4089.

GABARDINES Wanted.—Pay spot cash; navy only. Pasternack, 319 5th Av.

GABARDINES Wanted.—Lorraine 3659, 3617, navy. Greeley 1121.

GABARDINES Wanted.—Navy and rookie; any mill. Knobel & Bloom, 145 W. 30th.

GABARDINES Wanted.—Navy 4666; also shepherd checks. Farragut 8868.

CHALLIS WOOL Wanted.—Printed; preferably botanies; can use any quantity. Jaffe, 31 East 32d.

GINGHAMS Wanted.—For cash; call with samples. Majestic, 129 West 29th St.

GINGHAMS AND PERCALES Wanted.—At once; cash; all kinds. Madison Square 8671.

HOSIERY Wanted.—Ladies', all silk, full fashioned; also fibre; any quantity. Sirkin & Sirkin, 865-867 Broadway.

JAPANESE SILK Wanted.—Open for large quantity of Japanese silks and satins; spot cash. J. C., Phone Madison Square 4620.

KHAKI KOOL Wanted.—36 inches Mallison's or similar; al colors. Rashkind & Soloff, 244 5th Av.

KERSEYS Wanted.—Large quantities, lightweight styles; 110 or 7522. Spring 8955.

LINENS Wanted.—French white and colored linens. 1404 Madison Square.

MESSALINES Wanted.—Eagle's quality 321. Gramercy 2460, before 10 A. M.

PEAU DE CYGNE Wanted.—Emerald, nile, maize, red, lilac, other odd shades. Spring 7934.

PIECE GOODS Wanted.—Woolens, cottons, everything; cash. Mark, 80 5th Av. Chelsea 9192.

POIRET TWILLS AND TRICOTINES Wanted.—Navy, tan, rookie. L. Goldstein & Co., 11 East 26th. Madison Square 10170.

POIRET TWILL Wanted.—Navy, for cash; also 09070 black serge. Jacobs, Ginsberg & Kranitz, Chelsea 8296.

POIRET TWILL Wanted.—Navy, any mill. Farragut 4664.

POPLINS Wanted.—Amoskeag 8158, gray and Pekin, quantity, cash. Chelsea 9927.

POPLINS Wanted.—9610, or 06077 black. Farragut 2641.

POPLIN Wanted.—90610 and 06077 black navy. Chelsea 9955.

POPLIN Wanted.—American, navy and black. Farragut 2323.

SATIN Wanted.—Charmeuse, black and navies; also in the gray goods. Madison Square 3314.

SECO Wanted.—For cash; white, colors; must be cheap. Madison Square 8670.

SECO SILK Wanted.—Flesh and white. Manhattan Petticoat Co., 3 West 29th St.

SERGE Wanted.—09070 American; will pay $2.42½ net, cash. Pollack-Selman Company, Cleveland, Ohio.

SERGES Wanted.—American 09070 or U. S. 838; open for quantity, navy only. Farragut 2177.

SERGES Wanted.—Pacific C. S. shade, 105, 109, 110, 1263; also other shades. Spitzer, Madison Square 1872.

SERGES Wanted.—7120, 6120, 104, 99, 1464, 3850, 10280, 11433, 519 for cash. Gramercy 785.

SERGES Wanted.—Navy 54289 and 11433, or similar weight for cash. Parisian Mfg. Co., 31 East 31st St.

SERGES Wanted.—Amoskeag 7301, and all other qualities. Stern Miller Co., 22 West 32d. Madison Square 8972.

SERGES Wanted.—54289; will exchange tan, Copen, rose, taupe, plum, and green for black. Farragut 3496.

SERGES Wanted.—4061, 47116, 3, 7614, spot cash. American Piece Goods Co., 315 4th Av. Gramercy 6540.

SERGE Wanted.—American 06093 or similar at best cash price. Shoninger-Heinsheimer Mfg. Co., 234 South Market St., Chicago.

SERGE Wanted.—Will exchange 09070, 5 pieces black, for navy. Epstein & Masur, Farragut 4642.

SERGES Wanted.—Lorraine 1658 cream, also Juilliard's 4421 taupe, gray, tan, Copenhagen, wine, for cash. Chelsea 10379.

SERGES Wanted.—7120, 54289 black and navy, at a price; spot cash. J. Blumenthal & Bro., 14 West 24th.

SERGES Wanted.—7301, 7614 storm serges, navy only, for cash. Jacobus Bros. & Co., 1,261 Broadway.

SERGE Wanted.—0936 or 838 navy. Phone Madison Square 4878.

SERGES Wanted.—Gilbert's 9240, 9056, 7512, 0609 for cash. Madison Square 9067.

SERGES Wanted.—For dresses and capes; large quantities for cash. Gramercy 6669.

SERGE Wanted.—7512 blue. Telephone Gramercy 5392.

SERGES Wanted.—Botany 780, navy, for cash. Farragut 5166.

SERGE Wanted.—3850 or similar, navy. I. Wasserman, 30 West 21st St.

SERGES Wanted.— MFL, 54289 navy, black, and Fall shades. Chelsea 6549.

SERGES Wanted.—3850, 104, 7120, 597, black, navy; cash. Gramercy 2452.

SERGES Wanted.—11433, 54289, navy and black. Madison Square 3608. Shapiro.

SERGE Wanted.—White, all widths. A. J. Crystal, 135 West 27th.

SERGES Wanted.—2205, 99, for cash. Greeley 1156.

SERGE Wanted.—Wellington-Sears cotton warp 54-inch navy. Feynman, 19 West 21st.

SERGES Wanted.—780, 6120; will pay cash. Chelsea 9423.

SERGES Wanted.—Botany 11433; spot cash. Chelsea 9513.

SERGES Wanted.—9036, 9070, and 8200, navy. Gramercy 2988.

SERGES Wanted.—7120, 104, 11433, or similar, for cash. Madison Square 8670.

SERGES Wanted.—Men's wear; black and blue. A. Meyer Skirt Co., 31 East 27th.

SERGES Wanted.—Stevens 8850, navy or similar. H. Schiffer, 10 East 33d.

SERGES Wanted.—99 or similar, for cash. Cohen & Edelman, 35 West 31st.

SERGES Wanted.—Men's wear navy and tan. Zimmerman & Carner, 48 West 22d.

SHEPHERD CHECKS Wanted.—All worsted and fifty-fifty; also serges; mail samples. X 259 Times Annex.

SILK JERSEY CLOTH Wanted.—Bright and dark shades, Milanese or Tricot; pay cash; must be priced right. McLoughlin, 1106 Arch St., Philadelphia.

SILK Wanted.—Satin stripe taffeta; open for big quantity, at a price. Zimmern & Zimmern, 826 Broadway.

SILKS Wanted.—Open for fancy silks. Cohen & Edelman, 35 West 31st.

SILKS Wanted.—Open for odds and ends in any quantity, for cash. Mad. Sq. 2673.

SILKS Wanted.—Suitable for making men's caps. Edelman & Grosoff, 197 Wooster St.

SILVERTONES Wanted.—Henna, Pekin, reindeer, Arthur Joel's or Holden Leonard's; spot cash. Chelsea 9513.

SILVERTONES Wanted.—Pay cash, all colors, all makes. Pasternack, 319 5th Av.

SILVERCLOTHS Wanted.—Quantity for cash; also silk jobs. Chelsea 4976.

SILVERTONE Wanted.—All shades. Knobel & Bloom, 145 West 30th St.

SILVERTONES Wanted.—All shades for cash. Safran Kreeger, 23 East 26th.

SUITS, COATS Wanted.—Samples and closeouts, any quantity; cash. Albert Terrakin, 38 West 32d. Mad. Sq. 9049.

TRICOLETTES Wanted.—White, light blue, black, flesh, taupe. Rashkind & Soloff, 244 5th Av.

TRICOTINE Wanted.—Navy; Forstmann & Huffmann or similar good quality. Pioneer Model Suit Co., 22-24 West 38th St.

WAISTS Wanted.—Call with samples silk waists for immediate delivery. 1,182 Broadway. Room 404.

VELOUR Wanted. — Quantity of American heavyweight velour, in all shades; state quantity and price of each shade. X 289 Times Annex.

VELOURS Wanted.—Light weight, in Fall shades, 4281, 0360; quantity. Haft, Farragut 9752.

VELOURS Wanted.—Any Spring shades, 711, 715, 0360; Stirling, Cascade, or similar; large or small lot. Drusin, Farragut 3486.

VELOURS Wanted.—Open for Stevens 4281 rose, gray and copen. H. Schiffer, 10 East 33d.

VELOURS Wanted.—Pekin, tan, henna, reindeer, gray, cash. Gottlieb & Laikind, 27 W. 20th, St.

VELOURS Wanted.—Light weights, all colors, any mill, cash. Joseph Durst, Greeley 3183.

VELOUR Wanted.—Tan, Stevens, American or similar; will pay $2.90 cash. Mad. Sq. 6716.

VELOURS Wanted.—High shades, all makes; tricotine 0609; spot cash. Gramercy 1807.

VELOURS Wanted.—High shades, any make, for cash. Chelsea 4676.

VELOURS Wanted.—0360, 0359, 032, all colors; will buy quantities. Gramercy 4481.

YALAMA DUVET DE LAINE Wanted.—Open for 50 pieces, all colors, for cash. Farragut 9143.

Offerings to Buyers

Ten cents per word each insertion.

APRONS.—Ladies' pretty aprons, $2 dozen; bungalow aprons, $9 dozen. Collins, 26 Beaver St.

BATHROBE Blanket Cloth, Whitman's, Indian pattern, cheap. Stuyvesant 2497.

BEACH CLOTHS, 34-inch, assorted colors, exceptional quality; large quantity suitable for manufacturer or export. 887 Broadway.

BELTINGS.—Close out quantity 2, 2½, 3 inch soft, medium and stiff finish. Reinhard, Stuyvesant 1696.

CAPES AND DOLMANS.—Finest men's wear serge; ready for immediate delivery at reduced prices; wonderful buys. Samuel Streisser, 42 West 22d.

CAPES, DOLMANS.—Suits at factory prices; immediate delivery. Feldman's, 54 East 13th.

CAPES AND SUITS.—For immediate delivery; especially for jobbers. W. Philips & Co., 145 West 28th.

CAPS.—Whipcord overseas caps, stock on hand; $10.50 per dozen net. Royal Hat Co., 181 Mercer St.

CAPES AND SUITS on racks; variety of styles and cloths. F. J. Gelfond & Co., 141 West 28th St.

CAPES.—Dolmans and suits on racks, at a price. Harry Gelfond, 122 W. 27th.

CAPES, SUITS.—$7.75 on the rack for quick delivery. Bernstein, 118 W. 27th.

CHAMBRAY.—34-inch tan, large quantity, for shirts and dresses. 887 Broadway.

CHILDREN'S DRESSES.—6 to 14, silks, $3.75 up. Greater N. Y. Silk, 44 East 23d.

CHILDREN'S DRESSES.—6-14, $7.50 dozen up; big values. Levi Bros., 55 West 3d.

CHILDREN'S DRESSES, 6-14, $5 dozen up. Fazekas & Son, 103 5th Av.

CHECKS.—Fancy colored checks, all constructions. Louis Greenberg, 71 West 23d.

CLOTH.—Lawrence 780, colors 1 and 4, $1 net. Farragut 3394.

COATS, DOLMANS, CAPES.—For immediate delivery; pile fabrics ready for jobbers. Mezeritzky & Stollerman, 28 West 27th.

COATS, SUITS of the better kind; Spring and Fall; to close out. Plager, 1,161 Broadway.

COATS.—500 snappy Spring coats at a reasonable price. Feldman & Schwartz, 148 West 24th St.

COATS.—Spring coats, velours and poplin, to close out. Kaplan & Weinstein, 150 West 22d.

COATS.—Velour, high shades, to close out. A. Russakow, 164 5th Av.

DOLMANS, Capes, Suits.—Attractive styles; good values. Elson & Son, 122 West 26th.

DRESSES. — Immediate delivery; beaded, georgette, taffetas, satins, $6.75-$16.50; all-wool Jersey, $7.50-$13.50; all-wool French serge, to close, $4.50-$10.50; prices on merchandise unmatchable. Feller, 30 West 32d.

DRESSES.—On rack for immediate delivery, beaded georgettes, satins, taffetas, and crepe meteors, all colors and sizes, from $10 up. Regent Dress Co., 158 West 29th. Chelsea 8167.

DRESSES.—For immediate delivery; dainty new models in beaded and plain georgette, taffetas, georgette and taffeta combinations, at unusually low prices. Klif Dress Co., 28 West 27th.

DRESSES.—1,000 newest Spring models in silk, wool, jersey, and serges; immediate delivery; exceptionally low prices. Balsam & Schirmer, 37 West 32d.

DRESSES. — 800 dresses in taffeta, satin, and georgette on the racks for immediate delivery; up-to-date styles. A. Packales & Son, 1,123 Broadway.

DRESSES.—500 snappy taffetas, satins, serges, georgettes, slaughtering prices; especially for bargain basements; also 300 stylish suits. Emanuel, 43 West 27th.

DRESSES.—Have for immediate delivery snappy silk and cotton dresses; special numbers for misses. N. Y. Dress and Costume Co., 35 West 35th St.

DRESSES.—Jobs in Jersey taffeta and satin dresses; all colors and sizes; in very snappy models. Lorraine Dress, 130 West 29th.

DRESSES.—5,000 silk dresses for immediate delivery at popular prices; also big jobs in French serges. Pan American Dress, 12 West 21st.

DRESSES.—Georgettes, taffetas, ginghams, newest models, exceptional values serge dresses to close out. Annetta Dress, 111 West 27th.

DRESSES.—8,000 on hand; Susquehanna poplins, $3.75; wool jerseys, $8.75; greatest values ever offered; see them today. M. Kirschner & Sons, 16 East 33d.

DRESSES.—Beaded georgette, wool jersey, taffeta, for immediate delivery; reduced prices. Salan & Kaufman, 12 West 31st St.

DRESSES. — Georgettes, $9.75; taffetas, $5.75; biggest values in New York. I. Frank & Sons, 6 West 32d.

DRESSES. — Georgette, taffetas, and satin on racks for immediate delivery. Congress Dress Co., 32 West 20th.

DRESSES.—500 silk and serge dresses, to close out, at a price. Adelman, 38 West 33d.

DRESSES. — Contractor has quantity of dresses to close out, silks and others. Hygrade Dress, 122 West 26th.

DRESSES.—Jobs serge, wool jersey, taffeta, and satin to close out. H. Wolfenson, 256 5th, (near 29th.)

DRESSES.—Better grade printed and beaded georgettes, tricolettes, meteors, and satins; immediate delivery. Glockner, 40 West 27th.

DRESSES.—Job to close out georgette, taffeta, crepe meteor, and serges. Capital Dress, 44 East 8th St., Cor. Greene.

DRESSES.—Job of silk and serges, to close out reasonably. Jacob Lashin, 143 West 29th.

DRESSES.—Beaded georgette, taffetas, crepe de chine; close out. Stanley Dress, 15 West 24th.

DRESSES.—150 latest material and samples, to close out at sacrifice prices. American Costume, 118 West 29th St.

DRESSES.—Beaded Georgette crepe de media and taffetas for immediate delivery to jobbers. Cohen & Polowan, 19 West 21st.

DRESSES. — Wonderful values, taffetas, satins, $6.50 to $8.50; immediate delivery. Loeb Nussbaum, 119 W. 23d.

DRESSES, Jersey and silks, several thousand, to close out at a price. Gross & Liebowitz, 134 West 26th.

DRESSES. — Schreiber's all-wool jersey dresses at $7.00. I. Rand & Co., 37 West 28th St.

DRESSES.—5,000 on the racks, crepe de chine, taffetas, satins, jerseys, $6.75 up. Ruby, 7 West 30th.

DRESSES.—Taffeta, $7.75; georgette, $10.50; also waists, to close out, snappy styles. Bernard Waist and Dress, 130 West 28th St.

DRESSES.—Serges to close out, georgettes, taffetas, on racks. Floranell Dress, 38 West 26th.

DRESSES.—600 new Spring dresses to close. Kleva Klad Dress Co., 1,261 Broadway.

DRESSES.—Susquehanna silk poplin dresses, $3.75. Queen, 114 West 26th.

DRESSES.—Job all-wool serges and silks, $5. Queen, 114 West 26th.

DRESSES.—Job of 100 satin, 50c on dollar; great sacrifice. Cohen, 120 West 29th.

FANCIES.—Suitable for capes, suits, skirts, Pacific S. K. N., S. K. W., Chelsea 9868.

GEORGETTES.—Stehli quality; all shades; immediate delivery. Madison Square 3313.

GINGHAMS.—Amoskeag plaids 19000, range 19c.; Amoskeag checks, assorted, 18½c.; also Treffan plaids below market price. Gramercy 5671.

GINGHAMS.—Closing out; sacrifice mill's surplus, large variety plaids. Shapiro & Co., Spring 253.

GINGHAM AND PERCALES. — All kinds; big sacrifice. N. Y. Textile Exchange, 1,182 Broadway. Madison Square 8670.

HATS.—2,000 dozen panama, silk, palm beach, for children, ladies, and men, below price; export and domestic trade. Washington Mills, 56 Lispenard St. Canal 4259.

HOLLANDS.—34-inch natural color, for export; large quantity. 887 Broadway.

HOUSE DRESSES.—Big job fine chambray and gingham, $9 per dozen; percales and Hollands, $7.50 per dozen. J. Shor, 15 West 17th.

JERSEY.—Cotton, mercerized finished, 54-inches; cheap. Lucks Bros., 105 W. 28th St.

MOIRES.—All silk, immediate delivery; exceptional offering in today's best selling weave. Unger, 432 4th Av. Mad. Sq. 10135.

PANAMA STOCK on hand, Pacific P. N. A., B. P. N. L., Meadowbrook taffeta, Whitman 230. Chelsea 9867.

PANTS.—Boys' knickerbockers, blue serge and striped worsteds, sizes 8 to 16, $4.25 a dozen. Washington Mills, 56 Lispenard St. Canal 4259.

PANTS.—All-wool French serge, tailor made, $3.50. Mark, 80 5th Av.

PANTS.—Men's pants at reasonable prices. Canal 1565, or 438 Broadway, Room 702.

PLUSH.—Mercerized, all colors, to close out. Louis Greenberg, 71 West 23d St.

POIRET TWILL.—Bahnson 50236, rookie. Madison Square 509.

POM POM.—American, 12075; reasonable. Phone Chelsea 5098.

POPLIN.—Following styles in assorted colors, Pacific, P. P. L., H. W. P., Germania, 6580, American 6709½, Amoskeag 8158 Seldon, 1095 Chelsea 5098.

POPLINS.—American high shades, 0326; Pekin, Copen., grey, tan, rose. Gramercy 1074.

POPLINS.—60 pieces American, navy. American Piece Goods Co., 315 4th Av. Gramercy 6540.

POPLINS.—American 90610, 06077, black, navy, also 0609, quantity. Gramercy 2641.

POPLINS.—4768, rookie, tan, copen, clay, all qualities navy. Madison Square 651.

POPLIN.—American, 6609½ and Scotia, 0302, navy. Chelsea 9867.

POPLINS.—Rookie, copen, tan, great sacrifice. Bobrick, 28 W. 27th. Farragut 2368.

POPLINS.—American, high shades. Kramer, Madison Square 9656.

POPLINS.—Navy and victory rose, Americans and Stevens; reasonable. Chelsea 590.

SATIN CHARMEUSE. — 54-inch, black and navy; immediate deliveries. Mad. Sq. 3313.

SATIN.—Yarn dye, piece dye, liberty satin; cheap. Freeport Silk, 37 E. 28th.

SECO SILK.—First quality, 22½c. N. Y. Textile Exchange, 1,182 Broadway. Madison Square 8671.

SERGES.—Botany 780, Jamestown 9602, men's wear serge, Juilliard's 54289, American 609, Gera 7008, 10453, W. F. X., M. F. L. Whitman's 774, P. P. L., 228, B. P. M. L., Selden's poplins; also big variety of fancy skirtings in plaids and stripes. Henry Samson, 656 Broadway. Spring 2716.

SERGES.—54268, 9288, 812, 7614, 3000, 7512, 6002, 4050, W. F. X., K. S. W., silvertones, tricotines, poplins, black and white checks, at reasonable prices. Boston Woolen Mills, 29 East 22d. Gramercy 4481.

SERGES.—11433, 764, 54289, W. F. X., 6120, 6301, 7301, 3662, MDSL, black tricotine, jersey cloth, all shades. J. Blumenthal & Co., 221 4th Av. Stuyvesant 3828.

SERGES.—Quantities 780, 11433 colors, storm serges, all wool crepes, diagonal cheviots, sharkskin; will sell everything cheap. Phone East New York 1520 R.

SERGES.—American 636, U. S. 896; also all wool and cotton warp, storm and French serges; no telephone information. Franklin Woolen Co., 11 East 22d.

SERGES.—Pacific boating serges, 30 inches, 1,400 pieces, all colors, 18c; must be sold at once. N. Y. Textile Exchange, 1,182 Broadway. Madison Square 8671.

SERGES.—Pacific cotton warp; all colors; CS, CSG, CGM, CFS, WSG, PPL, 4408, Lorraine 1658, Hamilton 4855. Bachmann Emmerich, 44 East 23d St.

SERGES.—54289, 94, 235, 0936, 11433, 9302, 1464, 9056 velours, 0360 henna. United States Textile Co., 315 4th Av. Gramercy 4814. Dept. 3.

SERGES in assorted colors; Pacific M. F. L., V. S. L., P. G. L., S. B. G. L., W. F. X., R. W. S., Amoskeag 7002, 6002, Goff 4050, Hamilton 1717. Chelsea 5099.

SERGES.—7002, $1; 1464, $2.20; 104, $2.17½; 4768 pekin poplin, $2.60; also other serges, in black and navy. Gramercy 1482.

SERGES.—0936. U. S. 838, 235, 11433, 3850, similar, 609, quantities; immediate delivery. Andon Mills, 239 4th Av. Gramercy 6934.

SERGES.—780s, 60 pieces, mostly navys, $1.70. Address N. E., care Kuenstner Bros., 812 Arch St., Philadelphia, Penn.

SERGES.—41-102, 41-103, W. F. X., 42-inch French serge, Jamestown cotton warp poplin. Murray Hill 2269.

SERGES.—0609, 519, 11433, navy, black; quick action. Progress Garment, Chelsea 6549.

SERGES AND POPLINS.—MFL, VSL, WFX, 0600, 0209, 1464, 54221, 11433, 104, 113, 4860, PPL, 1057. Gramercy 2744.

SERGES, POPLINS, VELOURS.—Cutting-up trade; quick delivery. Evans Bros., 404 4th Av. Madison Square 292.

SERGES.—Fine French serges; also American 0609, Whitman's poplins, 774, 767. Chelsea 6018.

SERGES.—U. S. 235, original tickets, large quantity; immediate delivery; also 1464, black. Gramercy 1814.

SERGES.—50 pieces 0609, navy, A. W. Co.; 50 pieces 0696, navy, A. W. Co. Stuyvesant 328.

SERGES.—Gilberts, 8200, navy, quantity; reasonable price; will give terms. Spring 96.

SERGES.—Bahnsons mannish serge at sacrifice, navy. 24 East 21st, Room 801. Gramercy 6726-1899.

SERGES. — 7301, 6801, 94, 7614, 87, navy, black, Merlub, at Berse & Schwartz. Gramercy 2937.

SERGE.—528 Garfield, navy and black; quantity on hand. Phone Farragut 4444.

SERGES.—American 0609 navy, 1-90; also tricotine, 4.05. Madison Square 4845.

SERGE.—528, 11433, tan and rookie, at $2. Madison Square 4878.

SERGES.—1464, 09070, 696, 0609, M. F. L. poplins. Madison Square 9567.

SERGES.—609, 209, Heubschmans 41, 102, Spring 6421.

SERGES.—0696, navy, 4 pieces, $2. Chelsea 8296.

SERGES. — 0609, 09709, 99, 9246. Greeley 4377.

SERGES.—Parker Wilder 4050, colors navy, tan, Copen., 42½ cents net. Farragut 3394.

SERGES.—Botany 780, all colors, $1.65. L. L., 707 Arch St., Philadelphia.

SERGES.—0609, and Gilbert 9240, Lorraine serge, poplin 774. Madison Square 3388.

SERGES.—0609, 696, 7301, 2205, VSL, 528, 9288, cheap. Madison Square 5814.

SERGES.—Novy 8200, 2001, 54292. Gramercy 2452.

SERGES.—Whitman's 99, $2.12½ net cash. Madison Square 2339.

SERGES.—94 Whitman, navy, for immediate delivery. Fischer, Stuyvesant 328.

SHANTUNGS.—2,000 pieces of 32-33-ounce at $6.75 per piece. Samuel Haggett, 17 Madison Av. Phone 4547 Madison Square.

SHEPHERD CHECKS—All constructions, 54-inch; also imported shantungs. Madison Square 6260.

SILKS.—Immediate delivery, crepe de chines, $1, (3 thread;) crepe de chines, $1.15, (4 thread;) fancies, $1.20; wash satins, 95c. Bervick Silk Mfg. Co., Madison Square 7189.

SILKS of every description for immediate delivery; prices always right. M. Marks Co., 354 4th Av. Madison Square 9380.

SKIRTS.—Susquehanna poplin, $1.50 up; fancy silk novelty, $2 up; best models, excellent values, immediate delivery. Greater New York Silk, 44 East 23d.

SKIRTS.—Latest styles; high-lustre Susquehanna poplins, black and colors, $1.95. New York Silk Garment Co., 1,140 B'way.

SKIRTS.—Susquehanna high-lustre poplins, satin stripes, plaids, taffetas, $2 up. Harrison Skirt, 38 West 21st.

SKIRTS.—All-wool Panama skirts, pleated models, $2.25. Arthur G. Bahn, 9 West 20th St.

SKIRTS.—All wool poplins, all wool serge, job, $2.25. Nivel, 114 West 26th.

SKIRTS.—All wool poplins, all wool serge, job, $2.25. Nivel, 114 West 26th.

SKIRTS. — Silk, poplin, and plaids, also woolen skirts. Room 311, 1,210 Broadway.

Offerings to Buyers

Ten cents per word each insertion.

SKIRTS.—Susquehanna silk poplins, $2. Ford, 114 West 26th.

STOLES, CAPES, AND DOLMANS.—Baffin, Hudson, and plush; Kerami moles and all newest fur effects; we lead in style and price. Michael Bros., 115 West 29th.

SUITS AND CAPES on racks for immediate delivery; exceptional values; suits, $10.75 to $16.75; capes, $7.75 to $16.75. Williamsburgh Manufacturing, 1,133 Broadway, N. Y. City.

SUITS.—2,000 for immediate delivery in tricotine, velour, check gabardines, silvertones and serges; $16.50 to $30. Eisenberg & Sommerfield, 32 East 31st.

SUITS.—Job, 500 poplins, serges, taffetas, to close out regardless of cost. Harry Greenberg, Co., 29 W. 35th St.

SUITS, extraordinary values, immediate delivery; belted, box and other models; $8.75 up. Excello, 142 West 24th.

SUITS, COATS.—Closing out at a sacrifice, latest models. Albert Terrakin, 38 West 32d. Madison Square 9049.

SUITS.—300 misses' suits in 15 styles; will have for delivery this week. Davidson & Garsson, 25 West 26th.

SUITS.—Big job of suits, capes, and coats to close out, very cheap. Abraham Lustgarten, 8 West 19th.

SUITS, Capes, Dolmans.—Newest models; immediate delivery. Potter & Schattman, 31 West 31st.

SUITS, Capes, Dolmans. On racks, snappy styles; attractive prices. M. Waldman, 17 West 28th.

SUITS, CAPES AND DOLMANS for immediate delivery. Zimmerman & Carner, 48 West 22d St.

SUITS.—Best models, immediate delivery; very low prices. A. Russakow, 164 5th Av.

SUITS.—50; closing out new Spring styles. Etkin Bros., 108 West 32d.

TAFFETAS AND GEORGETTES. — Stehli qualities; all shades; immediate delivery. Madison Square 3313.

TAFFETAS.—Blacks only, Cheney; also Ulrich and Donaldson. Phone Mad. Sq. 3313.

TRICOLETTES.—Lot of mill ends, various lengths, all shades cheap. Madison Square 4582.

TRICOLETTES AND PAULETTES. — All shades; immediate delivery. Phone Madison Square 3313.

TRICOTINES.—9759, 3617, tan and copen, 107 navy and rookie; also serges No. 3, 9, Greeley 1120.

TRICOTINES.—U. S. navy. Madison Square 6716.

TRICOTINE.—Best qualities, tan, rookie, copen, black. Madison Square 1520.

TRICOTINE.—Black and rookie, H. & L. silvertone, all shades. Farragut 5170.

TRICOTINE.—Very fine quality, navy. Madison Square 2699.

TRICOTINES.—Navys. 24 East 21st, Room 801. Gramercy 6726-1899.

TRICOLETTE.—Full variety of colors. Spring 8892.

TRICOTINE.—Good quality, navy and all other, colors. Madison Square 1520.

TRICOTINE.—All colors, at great sacrifice. Bobrick, 28 West 27th. Farragut 2368.

WAISTS.—Crepes, satin stripe tubs, &c., up. Hy-Grade Waist Co., Wilson Bldg., 1,270 Broadway.

WAISTS.—Astonishing values, $8.50 dozen; immediate delivery. S. Schlein, 1,270 Broadway.

VELOURS. — Deering and Milliken, rose, henna, copen, victory; also tricotines. Orchard 5433.

VELOURS.—High shades, 0609, 0696, 1464, serge, also Poiret twills. Gramercy 1074.

VOILES.—Flowered remnants, 2,000 yards, 36-inch, 12½c; 1,000 yards 27 inch, 9½c. Stuyvesant 4812.

WAISTS.—To close out, $6.50 dozen and up. Brime Waist Co., 103 Crosby St.

Contracts Offered.

CONTRACTOR Wanted.—Samples and models women's and misses' dresses; georgette, satins and Summer materials. Friedlander Dress Co., 339 Fifth Av.

CONTRACTORS.—We are placing orders on silk and wash dresses; call all week. 120 West 27th St., 11th floor.

CONTRACTORS on cotton dresses who can produce quantities of well-made dresses at a price. 142 West 36th, 7th floor.

CONTRACTORS wanted on better class dresses; bring your own samples; placing immediate orders. 12 East 32d St., 5th floor.

DRESSES Wanted. — Contractors call with samples of silk and cotton dresses; large orders placed. 3 West 30th, one flight up.

Allied Industries.

ARTIFICIAL SILK Wanted.—Any quantity, for cash. Halperin Brothers, 16 Hanover Place, Brooklyn.

DIVISION CHEVRONS embroidered, all divisions, at 10c.; whipcord overseas caps at $13.50 per doz.; puttees, best grade, at $10.50 per doz; bullion chevrons, gold and silver; pillow tops, ladies' bags, and other novelties; Nenette and Rintintin embroidered charms. Enterprise Novelty Co., 105 West 40th. Bryant 7861.

MIDDY BLOUSES.—U. S. Navy, 1,000; $12 dozen. Greeley 4961.

PATTERNS.—Home patterns. The Home Pattern Co., Inc., 114 5th Av., New York, sole manufacturers of patterns for The Ladies' Home Journal. Telephone 4216 Chelsea.

RAINCOATS. — Men's; fine cashmeres, strapped and cemented, $8.50. Louis Friedman, 713 Broadway.

RAINCOATS.—Ladies'; to close out cheap. Model Raincoat Co., 135 W. 26th St.

TRUNKS.—Five flat trunks for sale; slightly used. Norwalk Bros., 105 Madison Av.

SHOES.—5,000 pairs of light army shoes, at a bargain. Berlow, 110 Duane St.

TRUNKS Wanted.—Wardrobe, 54 to 60 inches. Hutner, 48 West 25th.

Will sell beautiful stock of lingeries, negligee, and blouses of recently opened shop; will also consider selling beautiful fixtures; opportunity for some one understanding real store for ready-to-wear or ladies' tailoring establishment; store in best location. 142 West 57th St., see Miss Gilbert.

Help Wanted.

BUYER.—Mail order; women's wear wanted. Apply Henry, 256 Broadway, Room 805.

SALESMAN; experienced ladies' and children's coats; North and South Carolina, Virginia; commission or salary. B 59 Times.

Situations Wanted.

BOOKKEEPER, experienced, competent; monthly trial balance; take charge; double entry. G 313 Times.

CREDIT AND COLLECTION MANAGER, thoroughly experienced, tactful, excellent correspondent, trained accountant, desires position with reliable concern. A 166 Times.

SALESMANAGER desires change; progressive, active; present time connected large corporation. G 305 Times.

SECRETARY, stenographer, young lady, five years' experience, rapid, accurate, reliable, neat appearance; can assume full charge of an executive's work; salary $28. D 277 Times.

YOUNG MAN, 22, discharged soldier, expert bookkeeper, general clerical experience, desires position with reliable concern; references. H 036 Times Harlem.

COMMERCIAL PAPER.

Yesterday ....5¼ per cent. for the best names
Tuesday ......5½ per cent. for the best names

The quotations are for six months' paper.

⁂

Big Booking on New Collar.

The new collar model brought out by one of the leading shirt and collar houses for the Spring has had the greatest initial popularity of any style yet put out by the concern. The collar will not be delivered until April 2. It is low, and the lower the model the more popular a collar seems to be at the present time. While salesmen believe that the men released from the army may be especially partial to a low collar, they assert on the other hand that the style trend has been against any considerable height.

⁂

Artificial Furs Sold Up.

One of the leading makers of artificial furs has sold up the line and will take no additional business for another month or two. One reason for refusing further orders is the uncertainty of the raw material market. Prices are high for the raw material at present, but are expected to go even higher, which would make it bad policy to accept business at present prices. The wearing quality of the artificial fur compared with that of the real thing and the almost perfect reproductions of natural skins have been big factors in producing the satisfactory business of the season.

⁂

Printcloth Sales Slow Up.

While there was not the snap to the demand for printcloths in the local gray goods market yesterday that there has been of late, enough sales were put through to dispose of a tidy quantity of merchandise during the day. Most of them were for delivery during the remainder of this month, April, and May, but some business was done for shipment through June. One of the interesting features of yesterday's market was that while 39-inch 68-72s were selling in some quarters at 11¼ cents, it was possible to buy them in others at a quarter of a cent below that figure. For 39-inch 72-76s, 13⅛ cents was the price. Sales were also made on 38½-inch 60-52s, which have been more or less quiet for some time. They brought 8¾ cents. For 38½-inch 64-60s 9¾ cents was paid, while buyers took 38½-inch 64-56s at 9½ cents.

⁂

Blankets Made Into Robes.

When the armistice put an end to most operations on Government contracts, a certain manufacturer found himself loaded down with a number of the regulation olive drab blankets. While he was afterward able to made an adjustment on the contract, he does not ordinarily handle such merchandise and was at loss for a while how to get rid of what he had. The concern makes artificial furs, so the blankets are now on the market with an imitation leopard skin backing and make rather attractive automobile lap robes.

⁂

Fancies Over Staples.

Fancies in the men's wear trade, it is said, will have the call over more staple lines for some time into the future. While the men returning to civilian life naturally would want to get away from the dull colors they wore during service, there is another reason why buying of fancies should be helped. During the war the retailers stocked up with staple goods as a good investment. Now, under changed conditions, they find themselves with some stocks of staple merchandise that they will want to freshen up with fancies.

⁂

Skirt Duplicates Are Fair.

While the duplicate business that is now being placed here on separate skirts by retailers is not as large as it might be, there is enough of it reported to keep the factory organizations fairly busy. Most of the present "repeats" are on woolen skirts, though some buyers have done enough on silks to warrant additional ordering. Plaid effects are most in favor at the moment, both in black and white and in novelty colorings. Pleated skirts are popular, as are those with cuff bottoms and button backs.

⁂

Drug Prices Being Shaded.

Drug and Chemical Markets will say today that sellers seem more ready this week to make concessions in drugs and fine chemicals. This is particularly true of second-hand holders. Manufacturers are making efforts to clear the market of outside stocks with the object of stabilizing prices. Citric acid has been strong in a declining market for other products. Morphine manufacturers reduced the price $1 per ounce. Quicksilver again declined. Essential oils and crude drugs are quiet. There is little activity in heavy chemicals, but a slight improvement is seen in the demand for chemicals.

⁂

Banded Hats Are Shown.

Banded hats are being shown to some extent here, for while there is said to be no decided tendency toward them it is necessary to have some models of this type in stock. Among the more attractive of these hats are those combining the use of rough straw or caterpillar straw with a facing of hemp. Sometimes these facings are in colors that contrast with the bodies of the hats. Large mushrooms, pokes, and sailors are seen in this combination. A chic model of the semi-mushroom order is made with one long side. The trimmings on banded hats are simple, consisting for the most part of a band of ribbon with flat tailored bows placed at the front, side or back. Now and then the ribbon is run through a buckle of shell.

⁂

Says Retail Business Is Good.

Business in all parts of the country has lately take on a spurt, according to a statement issued yesterday by M. Mosessohn, Executive Director of the United Waist League of America, following a survey of conditions in the retail field that has just been made by that organization. "A buying wave is sweeping the United States," Mr. Mosessohn said, "and the women of the country are spending more money for wearing apparel now than for many years past. The waist industry is facing a most prosperous period, with no signs of a letup in demand. Prosperity is not confined to this country, for there is an enormous demand for American-made waists on the part of retailers in Canada, South American countries, Australia, New Zealand, and Mexico."

⁂

Gray Cottons Fairly Active.

A fair demand was in evidence here yesterday for both coarse and fine-yarn goods in the gray. While drills did not sell any too well, a nice business was done in sheetings, in which were included sales of 36-inch 56-60 four-yards at 11¾ cents. Buyers also were in the market for 36-inch 5.50s, for which they paid 8 cents. In the fine-yarn end further business was done in voiles, lawns, and organdies, reflecting the optimism of the converters of these goods regarding the prospects for business in the future. Sateens and twills again sold liberally at prices which showed advances on several constructions of about an eighth of a cent a yard over recent levels.

FISH PRICES LOWER HERE

But Commissioner Day Reports Eggs and Butter Higher.

Prices of cod, haddock and halibut in the local markets were lowered from 5 to 8 cents a pound on account of the receipt of 340,000 pounds of fish brought to this port Sunday night by the steam trawler Fish Hawk, belonging to the East Coast Fisheries Company, according to announcement made yesterday at the office of Commissioner of Public Markets Day. Market cod was selling yesterday for 10 cents a pound, haddock at 12 cents and halibut at 35 cents.

Quotations from the Washington Market yesterday showed that butter is again soaring. Tub butter was quoted at 69 cents a pound and print butter at 72 cents, which is an increase of 5 cents on the former and 6 cents on the latter since Monday. In many of the stores the best grade butter has been selling anywhere from 70 to 90 cents a pound. Eggs at the Washington Market were quoted at 52 cents a dozen, whereas on Monday they were quoted at from 42 to 52 cents.

Many housewives complain that there has been practically no reduction to speak of in the retail price of foodstuffs, despite the belief in some quarters to the contrary. They say that some articles are cheaper in some stores, but these are usually articles used as leads, and that on the whole the cost of living is pretty much the same as it has been for some months.

BUSINESS NOTES.

The Associated Dress Industries of America has been admitted to membership in the Chamber of Commerce of the United States. Otto B. Shulhof, President of the organization, leaves for Europe today. While abroad Mr. Shulhof will establish offices for the association in London and Paris.

Abe Behrman, who for many years has been identified with the traveling goods industry, has become associated with the Rauchbach-Goldsmith Company. He will supervise the manufacture of traveling bags and leather luggage.

The Higginbotham-Bailey-Logan Company of Dallas, Texas, whose local office is at 395 Broadway, has appointed J. S. McCarthy, Jr., as resident buyer of furnishing goods, women's ready-to-wear, laces, embroideries, and notions.

A business meeting of the Salesmanship Club of New York will be held tomorrow night at 8 o'clock in the auditorium on the twenty-second floor of the Bush Terminal Sales Building, 130 West Forty-second Street.

Brickyard on Hudson River
For Rent or Sale;

fully equipped; operated last season; abundance clay and sand; present capacity eleven million; can be increased. X 286 Times Annex.

I AM OPEN FOR A
FEW SPECIALTY LINES.

For Southern territory, such lines as women's and misses' cheap dresses, shirt waists, men's exclusive silk shirts, work shirts, kid gloves, hosiery and novelty jewelry; 8 years' experience in Southern territory one firm; I want everything on commission basis; no drawing account; none but the reputable and specialist need apply. D 270 Times.

Visit Rosebud For Bigger Values

Crisp Cotton Dresses $2.75 to $10.00

Smart Wash Skirts $12.00 to $60.00 a dozen

Rosebud Cotton Dresses Wash Skirts

ROSEBUD MFG. CO.
Quality Merchandise at Lowest Prices.
37 W. 26th St., N. Y.

Spray Mark

Suits, Capes, Dolmans and Step-Ins *for Misses*

Original styles, always a long step in advance of our imitators. Gracefully developed from every modish fabric.

Immediate Delivery.

SPRAYREGEN & MARKS
158 West 29th Street, N. Y.
"Garments of Quality and Distinction"

To Get Acquainted

Order 3 doz. Assorted Children's and Misses' Hats

Sizes, 3 to 16 Years.

At $15.33 per doz.

MAX MAYER, Inc.
352 Fourth Ave., N. Y. C. Dept. T.

For CHILDREN'S COTTON DRESSES

GRASS CLOTH—We are now ready to take orders for nearby or future deliveries for this "ramie-finished" cotton fabric in beautiful shades—this season's most successful fabric—with those who use it.

POTTER TEXTILE Co.
72-74 Madison Av., N. Y.

W.B.S. ANGORA CLOTH

ALL COLORS IMMEDIATE DELIVERIES PHONE MAD. SQ. 3138

The WILEY-BICKFORD-SWEET Co
1140 B'WAY

SERGE DRESSES
Half Wool To close out $3.00 NET
POPLINS from $3.75 up
TAFFETAS from $4.75 up
WASH DRESSES $18 Per Doz. up.
QUICK DELIVERY.
ISAAC IPP, 118 W. 22d St.

SUITS, CAPES and DOLMANS
At Popular Prices.
IMMEDIATE DELIVERY
KIRSHMAN BROS
36 West 25th St. N.Y.C.

$9.00 Doz. BLACKS & NOVELTIES $10.50 Doz.
WAISTS
$12.00 $15.00
LARRY GOLDBERG, 1270 Broadway.

TipTop DRESSES
Silks, Taffetas, Georgettes, Figured Georgettes, etc., FOR IMMEDIATE DELIVERY.
29-35 W. 32d St.—30-34 W. 33rd St.
Stock Always on Hand.

HOLSTEN, YOUNG AND COMPANY
LEATHER NOVELTY COATS
WATERPROOF TWEED COATS
RAIN AND AUTO COATS
34-36-38 WEST 27TH STREET

NAVY HOLDING SOME CIVILIAN OFFICERS

About 500 to be Kept, Despite Resignations, Until Peace Is Proclaimed.

NEEDED IN DEMOBILIZATION

Their Retention Means Higher Grade for Some Regulars, but It Is Denied This Is Factor.

Special to The New York Times.

WASHINGTON, March 19.—Approximately one-third of the temporary regular officers who entered the navy from civil life are being held in the service, most of them on receiving ships, despite the fact that they are anxious to leave and have tendered resignations.

The contention has been made that most of these "temporaries," who are not to be confused with Naval Reserve officers, are being denied release because they are necessary to sustain temporary appointments to grades higher than their permanent rank held by regular officers. Regular officers, so long as they serve in higher grades, get correspondingly higher pay, and if they can retain these places long enough legislation may be enacted by Congress making provision for more officers, and they will escape returning to their regular rank and lower pay.

When the matter was brought today to the attention of Franklin D. Roosevelt, acting Secretary of the Navy, he consulted a prominent officer of the Bureau of Navigation, who stated that it was true that the retention of "temporaries" from civil life was having the "effect" of retaining permanent officers in higher grades, but that this was not the "purpose" of the decision to hold the civilian "temporaries" in the service for the present.

The civilian temporary officers were being held, it was explained, as a reservoir from which to obtain officers for use in the demobilizing of the reserves and for such other duty as might be found for them. This decision, it was asserted, was reached after the Bureau of Navigation awoke to the fact that the navy would lose its reserve officers when President Wilson issued his peace proclamation.

There were about 23,000 officers known as reserve officers, it was stated, who under the terms of the law which authorized their appointment could not be used after the official announcement of peace. When it was realized that the navy might lose the services of these reserve officers it was decided to hold as many as possible of the temporary civil officers.

When the fleet started south for its Spring manoeuvres in Cuban waters several months ago the Bureau of Navigation began stripping the fleet of reserve and temporary officers, and these were assembled on receiving ships at the Brooklyn Navy Yard and other points. It has been contended that there are now 500 temporary naval officers at the receiving ship in the Third Naval District and large numbers in other districts who are performing no necessary duties and who have been denied release from the service. A large number of these are anxious to return to civil life.

The Bureau of Navigation official said there were only a few more than 500 of these temporary officers, taken from civil life, involved in the cases in which the bureau had refused so far to grant releases and it was asserted that the number on the receiving ships in the Third District was not as large as 500. The number on all receiving ships and elsewhere in this status was just a fraction over 500. The number of "temporary" officers appointed from civil life totalled about 1,552. All but 500 of these had submitted resignations. About 460 resignations had been accepted, leaving approximately 540 unaccepted. Resignations were accepted in most urgent cases only, on account of family distress or other well cert[illegible] exigencies. This policy would be continued, it was declared, for a few months to come.

The exact number of officers in the naval service was not obtainable today, but it was learned that on Nov. 9, 1918, two days before the armistice was signed, it totalled 32,474 officers and 487,030 men. In the regular navy there were 5,656 officers designated as "permanent" and 4,833 officers designated as "temporary." The number of permanent regular officers is now about 5,700 on the basis of war strength. On a peace basis, under existing laws, it would be about 5,500, without counting "temporaries" and reserve officers. When the enlisted personnel was enlarged to a war basis more officers for the regular service were needed and the law permitted temporary appointments of such officers. Over 3,000 of these "temporaries" were promoted from the regular service.

It was admitted that if temporary civil officers were permitted to resign now there would be no interference with the status of regular officers holding higher rank through temporary appointment. It was explained that the reapportionment of officers is made officially only twice a year, on July 1 and Jan. 1, and that there would be no reapportionment before July 1 next, by which time the navy would have obtained something over 400 new officers by graduation from the Naval Academy at Annapolis, whose presence in the service would compensate for the loss of such of the temporary officers as are permitted in the future to return to civil life.

ARRIVAL OF BUYERS

Arriving Buyers may register in this column by telephoning Bryant 1000.

AKRON, Ohio—M. O'Neill & Co.; Miss B. L. Conrad, waists, dresses; 37 W. 26th.
AKRON, Ohio—Federman Dept. Store; L. Federman, silk, cloth skirts, children's coats; 116 W. 32d.
ALBANY, N. Y.—W. M. Whitney Co.; J. Steller, cotton dress goods; 1,133 Broadway; York.
ASHEVILLE, N. C.—The Hawley Co.; L. J. Hawley, ready-to-wear; 1,170 Broadway.
ATLANTA, Ga.—J. M. High Co.; R. J. Haynie, domestics; R. A. Conliff, china, toys; 1,150 B'way; Latham.
BALTIMORE—H. W. Rothstein & Co.; H. W. Rothstein, mfrs. men's, boys', children's clothing; Penn.
BALTIMORE—Wearwell Pants Co.; E. Crockin, mfrs. pants; Penn.
BALTIMORE—L. Hartz & Banks; B. Hartz, manufacturers men's clothing; Aberdeen.
BALTIMORE—Baltimore Bargain House; W. F. Coggins, G. V. Schort, notions; 354 4th Av.
BALTIMORE—Stein & Newman Bros.; A. Stein, wash goods; 50 Leonard.
BALTIMORE—J. Latinsky, jobs women's ready-to-wear; McAlpin.
BALTIMORE—Baltimore Bargain House; C. F. Krastel, shirts, overalls; 354 4th Av.
BALTIMORE—A. A. Brager; E. Michaels, furn. goods, hosiery, hdkfs.; McAlpin.
BALTIMORE—Joel Gutman & Co.; C. A. Reinhardt, rugs; 200 5th Av.; Continental.
BALTIMORE—Baltimore Bargain House; G. V. Schort, notions; 354 4th Av.; Longacre.
BIRMINGHAM, Ala.—Robert Aland, women's ready-to-wear, millinery; Penn.
BINGHAMTON, N. Y.—Sisson Bros. & Welden Co.; A. M. Sisson, ladies', misses', boys' coats; 395 Broadway.
BOSTON—J. Dreyfus & Sons; E. J. Dreyfus, underwear; 200 5th Av.
BOSTON—Chandler & Co.; G. F. Johnson, furs; Miss J. Canty, Miss Keene, muslin underwear; 230 5th Av.
BOSTON—R. H. White Co.; Miss Toland, women's neckwear; 470 4th Av.
BOSTON—Talbot Co.; G. Maromber, piece goods; Commodore.
BOSTON—R. H. White Co.; A. H. Shannon, silks, black, colored dress goods, wash goods; 470 4th Av.
BOSTON—Jordan, Marsh Co.; F. A. Fuller, furs; G. W. Little, upholstery, floor coverings, basement; 432 4th Av.
BOSTON—E. T. Slattery Co.; F. W. Buxton, gen. mdse.; Miss Davenport, hosiery; Miss E. M. Kennedy, underwear; Miss Cabus, millinery; 25 W. 33d.
BOSTON—Conrad & Co.; Miss R. Romanow, muslin underwear; 244 5th Av.
BRIDGEPORT, Conn.—Howland D. G. Co.; L. B. Withstanley, domestics, linens; 404 4th Av.
BUFFALO, N. Y.—I. Goldin, waists, skirts; Penn.
BUFFALO, N. Y.—N. Gutman & Co.; N. Gutman, pants; Penn.
BURLINGTON, Vt.—E. E. Clarkson & Co.; E. E. Clarkson, coats, suits; Imperial.
CALCUTTA, Ind.—Howeson Bros.; Norman McLeod, housefurn. goods, floor coverings, furniture; Penn.
CANTON, Ohio—Seltner Co.; D. Seltner, domestics, laces, trimmings; Penn.
CHICAGO—Sears-Roebuck & Co.; F. O. Perry, dresses; 115 5th Av.
CHICAGO—N. Shure Co.; A. M. Rohde, jewelry; Breslin.
CHICAGO—Carson, Pirie Scott & Co.; W. E. Nesbitt, carpets, rugs; 404 4th Av.
CHICAGO — Mandel Bros.; C. Powell, dresses; 13 East 22d.
CHICAGO—Sears-Roebuck & Co.; F. F. Keppen, men's made to order clothing; 115 5th Av.
CHICAGO—S. P. Platt; J. S. Rosenberg, silk waists. Room 404, 1,182 Broadway.
CHICAGO—Green's; Miss M. Livingston, cloaks, suits, dresses; 303 5th Av.
CHICAGO—Marshall Field & Co.; C. W. Leffingwell, women's garments; Miss M. Halberg, women's costumes; 1,107 Broadway.
CHICAGO—Boston Store; A. Shane, ribbons, hdkfs.; 44 East 23d.
CINCINNATI—L. G. Cloud & Co.; J. A. Cloud, hats, caps; Breslin.
CLEVELAND—Wm. Taylor, Son & Co.; Miss Loomis, millinery basement; 470 4th Av.
CLEVELAND—Higbee Co.; J. J. Kelley, merchandise manager, ready-to-wear; Miss M. Murray, wash goods; 230 5th Av.
CLEVELAND—S. Baum Co.; S. Baum, furn. goods; McAlpin.
COLUMBUS, Ohio—Morehouse-Martens Co.; J. A. Grimes, coats, suits; 6 West 32d.
DALLAS, Texas—The Fashion; M. Iskovitz, ladies' ready-to-wear; Room 402, 1,182 Broadway.
DALLAS—I. Rude, men's furnishing goods, hats; Penn.
DES MOINES, Iowa—Harris, Emery Co.; M. Hoffmann, jobs serges dresses; 1,150 Broadway.
DETROIT—Northern Dept. Store Co.; W. H. Flynn, dry goods; Pennsylvania.
DETROIT—J. L. Hudson Co.; G. E. Preston, gen'l mdse.; Miss Mahoney, misses' ready-to-wear; 225 5th Av.
DANVILLE, Ill.—Emery D. G. Co.; J. S. Emery, carpets; 277 5th Av.; Great Northern.
DANVILLE, Penn.—Cohen Bros.; B. F. Cohen, clothing, furn. goods; Herald Square.
FAIRMONT, W. Va.—J. M. Hartley & Son Co.; J. M. Hartley, women's, children's ready-to-wear; J. H. Round, millinery, notions, hosiery, gloves; 1,270 B'way; Penn.
FLINT, Mich.—O. M. Smith & Co.; G. R. Jackson, women's garments; 404 4th Av.; Breslin.
HARTFORD, Conn.—Sage, Allen & Co.; J. J. Egan, hosiery, gloves, underwear, umbrellas; Miss K. Zerwitz, Miss A. L. Keene, misses' wear; 404 4th Av.
HARTFORD, Conn.—Myers & Gross; N. Gross, cotton, flannel goods; Commodore.
HARTFORD, Conn.—Brown, Thompson & Co.; H. H. Chapman, shoes; 230 5th Av.
KANSAS CITY, Mo.—Wolff Brothers; Mrs. Carter, ready-to-wear; 303 5th Av.
KANSAS CITY—O. S. Kashion, rugs; Holland House.
LANCASTER, Penn.—Hager & Bro.; R. C. Masterson, linings; I. V. Graff, dress goods, silks; 404 4th Av.
LANCASTER, Penn.—Hager & Bro.; I. U. Groff, silks, dress goods; 404 4th Av.
LANSING, Mich.—J. W. Knapp Co.; J. W. Knapp, books, stationery; 116 W. 32d.
LAWRENCE, Mass. — Robertson-Sutherland Co.; D. F. A. Beggs, wash goods, linens, domestics; 432 4th Av.
LYNCHBURG, Va.—J. R. Millner Co.; B. K. Merryman, ready-to-wear; 1,150 Broadway.
MACON, Ga.—Waxelbaum Co.; J. Waxelbaum, women's, infants', children's ready-to-wear, general mdse.; 260 Church.
MAHONY CITY, Penn.—H. B. Friedberg, clothing, hosiery, underwear; Broadway Central.
MESA, Ariz.—The Toggery; G. Johnson, ladies' ready-to-wear; Room 402, 1,182 Broadway.
MILWAUKEE—Herzfeld-Phillipson Co.; J. G. McCarthy, dress goods, silks; 1,133 Broadway.
MINNEAPOLIS—Minneapolis D. G. Co.; G. La Bissoniere, coats, suits, waists; Mrs. E. F. Mitchell, art needlework, lamps; 432 4th Av.
MINNEAPOLIS, Minn.—L. S. Donaldson Co.; Miss Wille, coats, suits, waists; 230 5th Av.
MONTICELLO, N. Y.—Hammond & Cooke; J. A. Cooke, rugs, housefurn. goods; Herald Square.
MONTREAL—Gault Bros. Co.; C. G. Mussell, furn. goods, hosiery, underwear, gloves; Holland.
MOBERLY, Mo.—I. B. Forney, dry goods; Imperial.
NEWARK, Ohio—W. H. Mazey Co.; W. H. Mazey, linens, white goods; 4 W. 22d.
NEW HAVEN, Conn.—F. A. Corbin, woolens; Collingwood.
NEW HAVEN, Conn.—Shartenberg & Robinson; F. J. McKenna, millinery; 404 4th Av.
NEW ORLEANS—Shushan Bros. & Co.; A. L. Shushan, furn. goods, notions, underwear, ready-to-wear; 305 Broadway.
NEWPORT NEWS, Va.—Meyers Bros.; J. Eiseman and L. A. Meyers, dry goods, carpets; 1,150 Broadway.
NOGALES, Ariz.—Le Belle de Paris; Mrs. C. Remonstrant, ready-to-wear; Room 402, 1,182 Broadway.
NORFOLK, Va.—J. & L. Frieden, J. Frieden, women's wear; Penn.
NORTHAMPTON, Mass.—J. E. Lambie & Co.; J. P. Fairchild, carpets, upholstery; Latham.
NORWICH, Conn.—Reid & Hughes Co.; W. H. Cruickshank, general mdse.; 404 4th Av.; Continental.
NORWICH, Conn.—Josephine M. Labrey; Miss H. Labrey, piece goods; Lonorie.
PALESTINE, Texas—Grand Leader; A. L. Meyer, general merchandise; 1,182 B'way.
PHILADELPHIA—"Blaumer's"; Mrs. A. Criscob, dresses; 15 East 26th.
PHILADELPHIA—"Stuart's"; Miss Cross, jobs georgette waists; 15 East 26th.
PHILADELPHIA—Reis Mfg. Co.; M. Smith, mohair silk; Imperial.
PHILADELPHIA—N. Snellenburg & Co.; A. A. Lewis, floor coverings, basement; 1,261 Broadway; Breslin.
PHILADELPHIA—I. & S. Faggen, silk waists; 33 West 34th.
PHILADELPHIA—Strawbridge & Clothier; M. J. Commerford, flannelette underwear; 230 5th Av.
PHILADELPHIA—"Blauner's"; Miss Mahoney, skirts; H. Kamholz, Spring furs; 15 East 26th.
PHILADELPHIA—G. Allen, white goods, laces, embroideries, millinery, art goods; Imperial.
PHILADELPHIA—Stewart's; J. A. Rubin, coats; 15 East 26th.
PHILADELPHIA—Gimbel Brothers; G. R. Dunn, art needlework; B'way and 32d.
PITTSBURGH—Wolk Bros.; G. Wolk, clothing, underwear; Penn.
PITTSBURGH—Princess Mfg. Co.; H. Goldberg, children's, infants' wear, muslin, flannelette, underwear; Herald Square.
PITTSBURGH—A. A. Wolk & Co.; L. Cohen, serge capes; 353 5th Av.; Room 603.
PITTSBURGH—Kaufmann Dept. Store; S. Abbott, books, stationery; 1,261 Broadway.
PITTSBURGH—McCreery & Co.; J. E. Davies, silks, dress goods; 23 E. 26th.
PITTSBURGH—Boggs & Buhl; B. B. Croup, women's waists; L. A. Kramer, display fixtures; 1,140 Broadway.
PITTSBURGH—Frank & Seder; H. J. Shonberg, furs, misses' wear; 364 5th Av.
PITTSBURGH—Lewin-Neiman Co.; B. Neiman, capes, dolmans; 470 4th Av.
PORTLAND, Me.—Fuller Osborn Mfg. Co.; J. C. Young, wash skirts, coats, skirts; Latham.
POUGHKEEPSIE, N. Y.—Dutchess Mfg. Co.; H. E. Broas, mfrs. pants; Commodore.
ROCHESTER, N. Y. — Duffy-Powers Co.; Miss Moriarity, skirts; Miss Salinsky, jobs waists; Miss Feldman, jobs silks, muslin underwear, petticoats, aprons; 470 4th Av.
ROCHESTER, N. Y.—Duffy-Powers Co.; M. B. O'Toole, men's furnishing goods; 470 4th Av.
ROCHESTER, N. Y.—Duffy-Powers Co.; Miss C. Gibney, ribbons; 470 4th Av.
ROCHESTER, N. Y.—Sibley, Lindsay & Curr Co.; W. H. Rollett, prints; 432 4th Av.
ROCHESTER, N. Y.—S. & J. Rosenberg; S. Rosenberg, furn. goods; Collingwood.
ROCHESTER, N. Y.—B. Forman Co.; Mr. Rosenberg, capes, suits; 225 5th Av.
ROME, N. Y.—Herr Fashion Shop; L. Herr, ready-to-wear, children's dresses, petticoats; 1,182 Broadway; Breslin.
SAN FRANCISCO—O'Connor, Moffatt & Co.; Mrs. Johnston, notions, toilet goods, books; 432 4th Av.
SELMA, Ala.—Rothschild Merc. Co.; A. Rothschild, ready-to-wear; 303 5th Av.
SIOUX CITY, Iowa—Davidson Bros. Co.; A. Davidson, mdse. mgr.; 1,261 Broadway.
SPRINGFIELD, Mass.—Albert Steiger Co.; Mrs. M. E. Rooney, books, stationery; 105 Grand; Commodore.
SPRINGFIELD, Mo.—Levy, Wolf Dry Goods Co.; S. Wolf, ready-to-wear; 1,140 B'way.
STAUNTON, Va.—Crowell & Sachs; S. J. Sachs, ready-to-wear; 1,161 Broadway.
ST. LOUIS—Stix, Baer & Fuller D. G. Co.; Miss A. Becker, skirts, sport coats; Miss G. Newman, dresses; 116 W. 32d.
ST. LOUIS—Elder Mfg. Co.; C. A. Jobes, underwear, sweaters; 200 5th Av.
ST. LOUIS—Rice-Stix D. G. Co.; P. Treuman, prints, percales, ginghams; 377 B'way.
ST. LOUIS—Stix, Baer & Fuller D. G. Co.; Miss E. Borck, millinery; 116 W. 32d.
ST. PAUL—Golden Rule; J. G. Willner, children's dresses; 1,261 Broadway.
SYRACUSE, N. Y.—Dey Bros. & Co.; J. A. Russell, coats, suits, waists; 220 5th Av.; Park Av.
TAUNTON, Mass.—Lilac Shop; M. Howarth, women's ready-to-wear, infants', children's, boys' wear; Lonorie.
TOLEDO, Ohio—Alexander J. Cohn Co.; A. J. Cohn, men's furnishing goods, clothing, shoes; 301 Canal.
TROY, N. Y.—Goodkind Co.; F. Kranson, gen'l mdse.; 1,133 Broadway.
TROY, N. Y.—Cluett, Peabody & Co.; G. A. Cluett, linens; 385 4th Av.
WASHINGTON, D. C.—M. Goldenberg; H. Greenebaum, domestics, dress goods, silks, wash goods; Wallick's.
WICHITA, Kan.—George Innes D. G. Co.; Miss O'Hale, coats, suits, waists; 220 5th Av.
WILKES-BARRE, Penn.—Fowler, Dick & Walker; W. P. Moffitt, carpets; 6 W. 32d.
WILLIAMSTOWN, Mass.—Minnie E. Sherman, toys, trunks, sport goods, notions, jewelry; Woodstock.
WINSTON-SALEM, N. C.—Fairview Dept. Store; S. L. Jenkins, dry goods, notions, women's, men's, furn. goods, hats, shoes; Broadway Central.
WORCESTER, Mass.—Barnard-Sumner-Putnam Co.—M. J. Feely, woolens, dress goods; Miss K. Kiernan, muslin underwear; 404 4th Av.
WORCESTER, Mass.—Barnard, Sumner & Putnam Co.; M. J. Feely, dress goods, linings; 404 4th Av.

STERN BROTHERS REPORT.

Controller Williams's Presence as Member Illegal, McFadden Holds.

Stern Brothers, department store operators, in their report to stockholders for the year ended with Jan. 31, show net profits of $460,680, which compare with $365,873 in the preceding year. In the year just passed profits from trading operations were $842,918, and miscellaneous revenue amounted to $53,831, making the total income $896,749 before charges. In his report to stockholders, Louis Stern, President, said:

"The business of your company during the past year showed a satisfactory improvement, and if general conditions are normal during this year there is every reason to believe, based upon the increasing volume of business since the beginning of this year, that its steady and healthy growth will continue."

BUSINESS RECORDS.

In Town.

HEWSON & FITZPATRICK.—A petition in bankruptcy has been filed against Robert Hewson and Stephen Fitzpatrick, individually and as copartners, trading as Hewson & Fitzpatrick, wholesale and retail grocers at 197 Chambers Street, by the following creditors: Francis H. Leggett & Co., $4,414; Procter & Gamble Company, $40, and Robert H. Hewson, $6. Judge Mayer has appointed Courtlandt Nicoll receiver in $3,000 bond. Assets said to be $10,000. An assignment was also made to Richard M. Mackey.

STRAIGHT EDGE DISTRIBUTING CORPORATION, baking products, at 100 Lawrence Street.—A petition in bankruptcy has been filed against this corporation by the following creditors: Arthur Y. Dalziel, the Trustee in Bankruptcy of the Straight Edge Baking Company, Inc., $503; David Coulter, member of the firm of Coulter, Bogert & Coulter, $1,350, and Alonzo Wood, $1,000. Liabilities said to be $5,000 and assets $1,500.

IRVING A. BOGAN, an electrician at 259 East 182d Street, has filed a petition in bankruptcy, with liabilities of $2,742 and assets of $64. Among the largest creditors are Central Electric Supply Co., $1,873, and Royal-Eastern Electrical Supply Company, $500.

H. AMY & CO.—The schedules in the assignment of H. Amy & Co., stock brokers at 44 Wall Street, who assigned on March 5, 1919, to Edward J. McGuire, were filed on March 10, and show liabilities of $885,489; nominal assets, $819,923; actual assets, $158,349. Among the assets are seat in New York Stock Exchange, valued at $70,000; deposit in Bank of America, $4,389; equity in securities pledged with the Bank of America to secure loans, $11,500; equity in securities pledged with the Chase National Bank, $50,079; equity in securities pledged with the Equitable Trust Company, $4,59[illegible]. Among the largest creditors are Mrs. E. D. Popp, $85,212; M. P. Connelly, $6,965; Mrs. Katherine S. Cramer, Chicago, Ill., $39,323; estate of C. G. Miller, New York City, $28,795; Mrs. Kate F. Spencer, Chicago, Ill., $14,025; Marquard & Co., Berne, Switzerland, $14,629; Mrs. Anna S. Amy, $48,965; Louis V. O'Donohue and Mrs. I. O'D. Amy, $122,161; Asylum of St. Vincent de Paul, $56,840, and Warren Kinney, $73,144. Justice Cohalan of the Supreme Court fixed the bond of the assignee at $100,000.

MARIETTA CARTER NEGLIGEE COMPANY.—Judge Mayer has appointed David Haar receiver for John Williamson, John T. Goff, and Max Seligman, individually and trading as Marietta Carter Negligee Company at 56 West Twenty-fifth Street, in $1,000 bond. Assets said to be about $2,500.

Out of Town.

BALTIMORE, March 19.—Temporary receivers were appointed by consent in the United States District Court today for the Eastern Shore Shipbuilding Company of Delaware, which conducts a shipyard at Sharptown, Md. Henry J. Gielow of New York brought suit, alleging that the concern owed him $4,000.

JUDGMENTS.

The following judgments were filed yesterday, the first name being that of the debtor:

In New York County.

Amounts of $100 or over.

Bernstein, Julius—Dieckerhoff Raffloer & Co.	$120.63
Beall, Merritt F.—B. H. Terrell	282.18
Beigel, Sigmund—M. Stern	113.50
Berger, Emil—Jack Weiner Corp.	240.20
Bynton Flooring Corp.—Herrman Vossnock, Jr., Inc.	203.92
Braunstein, Joseph and Jennie—J. Kantrowitz	104.65
Burns, Fred V.—Holden-Evans Steamship Co.	2,613.00
Same—Tampascas Oil Co. of Mexico	7,798.00
Same—National Petroleum Corp.	12,464.50
Commercial Delivery Co.—L. Harris	264.40
Clayten, Walter F.—Manhattan Sand Co.	432.95
Cohn, Michael, and Robert L. Stedman, Inc.—E. Reich	157.78
De Bias, Attilio—Ajax Rubber Co.	122.30
De Fontaine, Wade H.—E. B. Slade et al.	887.95
Dinsmore, James T.—C. R. Provost et al.	216.07
Dormann, Bertha—J. R. Stewart et al.	382.41
Edelman, Philip—Edelman & Grosoff, Inc.	1,043.85
Franco-American Machine and Tool Corp.—H. Bernstein et al.	125.90
Guinzburg, Frederick M. — Union Exchange Nat. Bank of N. Y.	2,597.75
Goldberg, Minnie, and Domenico Gatto—People, &c.	500.00
George B. Wille & Co.—W. E. Levering et al.	335.61
Holtzendorff, B. Tilden—J. Axelrod	5,268.00
Heller, Sam—Pearlman & Goldsmith Co.	260.81
Kennedy, Aubrey M.—E. Castellano	431.21
Kurshman, Solomon, Samuel, Nat, Oscar, and Joseph, (Bradford Mills)—P. S. Ralpern	798.30
Kellatrun Bros, Inc.—I. Blumberg	1,623.00
Martin, Marie, and Herman Cohn—People, &c.	300.00
Murphy, Edward and Wm. P. — New York Central Railroad Co., costs	110.20
Mendelson, William, (Unico News Service)—Chauncey Holt Co.	112.14
New York Rys. Co.—W. E. Rehahn	152.81
Riehel, Sigmund—E. J. Burke, Ltd.	105.20
Ryan, Rose, and Albert Regina—People, &c	300.00
Sheaman, Joseph—H. Bernhard et al.	205.54
Scholler, Leopold—U. S. Title Guaranty Co	189.67
Schaeffer Louis—B. Senter	225.89
Siegel, Louis—A. Drivas, costs	108.95
Sofield, Stephen B.—F. Jennings	180.06
Samuels, Irving R.—J. F. Lanigan	116.01
Schlechter, Abraham, and Max Geduld, (Geduld Embroidery Works, Inc.)—S. Brody et al.	113.66
Schultz, Jos.—International Woolen Co.	366.87
Schonwald, Leopold, and Max Gelman—Stulman Box and Lumber Co.	114.25
Turner, John C.—J. J. Logan	8,861.52
Untermann, Julius—N. Lent	192.38
Vivie, E. Hermann—A. P. de Leon et al.	2,703.45
Wohl, Eugene J.—M. L. Seidman et al.	162.97
Woodruff, Genevra W. H.—G. W. Woodruff	1,870.75
Withers, Howard A—G. Hill	581.72
Winter, Robert A.—John Lucas & Co.	302.63

In Bronx County.

Beatty, Robert—H. Peace et al.	$118.75
Connell, Edward J., Jr.—P. Ochen et al.	200.00
Cohen, Nathan—J. Smotensky	120.72
Roswell, Alexander—S. K. Landesman et al	77.81
Sundberg, John F., and Auga M.—Pierce, Butler & Pierce Mfg. Corp.	164.76
Webster Live Poultry Market Co.—Fleck & Hilman	9,481.76

SATISFIED JUDGMENTS.

The first name is that of the debtor, the second that of the creditor and the date when the judgment was filed:

In New York County.

Hallenbeck-Hungerford Realty Co.—D. P. Henly, March 20, 1918, reversed	$5,982.24
Rosenberg, Max—S. P. Tull, July 2, 1912, released	423.32
Feickert, Hannah—E. E. Robert, Nov. 12, 1918	1,630.57
Bing & Bing Const. Co.—Dempsey Cont. Co., Jan. 27, 1919	1,865.80
Anderson Supply Corp.—Tisch Machine, Tool and Die Works, March 14, 1919	625.50
Walbroehl, Mary—American Brass and Copper Co., Aug. 16, 1918	3,982.05
Klein, Philip and Joseph—A. Hirschhan et al., Feb. 13, 1919	556.66
Agusto, Inc.—F. De Marco et al., March 18, 1919	290.75
Kobusch, George J.—P. Fisk et al., Nov. 13, 1918	539.55
Lynch Const. Co.—P. Barber, Feb. 13, 1919	161.20
Klopstock, Paul—G. W. Ingram, Nov. 25, 1918	6,191.72
Sabbagh, William—Trotteur Hat Co., Feb. 21, 1919	436.56
Manovetz, Louis—L. Freiman, Feb. 10, 1919	156.88
Union Dime Savings Bank—Goldsmith Bros. Smelting and Refining Co., March 15, 1919	1,334.83
Turner, Maud M.—Louise & Co., March 13, 1914, canceled	1,359.18
Garginio, Silvio—D. Finalo, March 11, 1919	556.13
Heim, Silvio—R. Morrison, Dec. 18, 1918	272.10
MacDonell, Kathleen—Joseph, a Corp., Jan. 15, 1917	351.37
Kane, Gail — G. T. Silver, Feb. 6, 1919	752.70
Milgrim, Charles — W. F. Armstrong, Jan. 9, 1919	442.20
Erie R. R. Co.—W. G. Hamilton et al., March 27, 1914	8,066.86
Same—Same, Dec. 12, 1916	114.70
Carrington, Elmer R.—L. T. Bigham, March 1, 1919	128.20
Fenton, Wm. J.—R. W. Russell, Feb. 18, 1914	301.35
Milgrim, Charles—W. F. Armstrong, Jan. 9, 1919	442.20
Sturges, Henry C.—George R. Read & Co., March 14, 1919	137.46
Same—same, March 6, 1917	320.63
Bernfus, Robert and Louis—J. Hacker, Dec. 11, 1917	226.42
Stabile, James, and Antonio Spinelli—People, &c., March 6, 1919, (vacated)	500.00

In Bronx County.

City of New York, Board of Education—C. Grimaldi, Oct. 23, 1918	$360.25
Same—A. Grimaldi, Oct. 23, 1918	75.00

BAHNSEN'S FINE
JERSEY CLOTHS
In New Spring Shades Now Ready.
C. Bahnsen & Co.
257 4th Ave., Cor. 21st St.

Levett, Frank & Co
SUITS — CAPES — COATS
In the newest models for immediate delivery
$16.50 to $35
COATS SUITS
38-40 West 32nd Street NEW YORK CITY

67,000
Knickerbocker Flags
30 x 45
Duck Heading With Grommets
Ready to be attached to pole.
FAST COLOR GUARANTEED
50c Each
$4.50 Per Dozen
$45.00 Per Gross
Joseph M. Levie
9 WALKER ST.
Telephone Canal 1156.

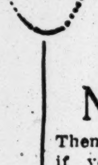

JERRY still on the JOB and if it's
CAPES
You want—see his
Number 1010
Then scour the market to see if you can beat either the style or the price.
Others $8.50 to $27.50
The SPORTWEAR Co.
114-116 West 27th St.

SUMMIT
TOWN & COUNTRY COAT
The ideal sport coat for cold, raw days—warm and comfortable.
To be had at the Leading Stores.
Made By
GUITERMAN BROS., St. Paul, Minn.

36-inch
Sateens
of our production are pronounced by reliable manufacturers BEST ON THE MARKET.
Benger & Nathan
611-21 Broadway
New York

SEE OUR LINE OF
LEATHER COATS
FOR
MEN AND WOMEN
RIGHT PRICES
Queen Leather Goods Co.
23 EAST 22D ST.

SUITS—CAPES
DOLMANS
Immediate Delivery
DAVE ROSENGARTEN
11 EAST 31ST STREET

Sturmoleather COATS
TRADE MARK REG.
GENUINE LEATHER
LEO T. STURM, COATS 3-14 WEST 30TH.

MILLMAN SMOCKS & MIDDIES

This Year the Sale of Millman Smocks is unprecedented.
Middies $9.00 to 18.00 Per Doz.
Smocks $18.00 to 36.00 Per Doz.
Abe Millman
Successor to Bloom & Millman
20 West 33rd St. New York

CAPES—SUITS—DOLMANS
Large Assortment for Immediate Delivery
Save 10 to 15%
By Purchasing Them From
SIMON GINSBURG & BRO., 16 West 22d St.

Auctions.

Sale Today, 2 P. M.
Also Tomorrow Same Hour
At the Galleries of
FIFTH AVENUE AUCTION ROOMS
333-341 Fourth Ave.
Cor. 25th Street
A Collection of
ARTISTIC and SERVICEABLE
HOME APPOINTMENTS
Consisting of the
PROPERTY OF AN ESTATE
James L. Bishop, Esq.,
and the
Farmers' Loan and Trust Co.,
Executors
with additions from several other
ESTATES & INDIVIDUAL OWNERS
Comprising in part
Louis XV. and XVI. Furniture
suitable for the Drawing Room, Library and Boudoir, a Carrara Marble Fountain representing Venus rising from the shell, Renaissance Floor Electroliers and Columns, valuable Oriental and Austrian Carpets, including a Meshed Carpet 34.10x23.8; handsome Curtains, Draperies, Staffordshire China, Lustre Ware, Bohemian Glass, Chinese and European Porcelains, Oil Paintings, Artists' Proof Etchings, Sporting Prints, books in fine bindings, and numerous other objects.
ON VIEW UNTIL HOUR OF SALE.
HENRY A. HARTMAN, Auct'r.

$50,000 *IN ART TREASURES AND HOUSEHOLD EFFECTS.*
BENJ. S. WISE, Auctr.
begs to announce a sale at the
WISE AUCTION BUILDING,
428 Columbus Ave., at 81st St. "L" Station.
To-day, (Thurs.), 2 P. M.
ALSO FOLLOWING DAYS, SAME HOUR,
by order of
Several Estates
Works of Art, Paintings, Steinway Grand Piano, Furniture for the Bedroom, Living Room, Library, etc.
☞ NOTE ☜
60 Oriental Rugs and Carpets
Sold Tomorrow at 4 P. M.
ON VIEW NOW AND DURING SALE.

BURLING & DOLE, Auctioneers,
at 599 & 601 Broadway, New York
Tomorrow, Friday at 10:15 o'clock
For Account of Whom It May Concern
44 CASES
WHITE GOODS
Sheets, Pillow Cases, Crashes, Damask, Towels, Cambrics, Red Star Diaper, Red Sheets, Sheetings, &c.
Regular Goods Without Reserve.
8 Cases Straw Braid, 7 Cases Pat. Fasteners, 39 Cases Upholstery, Sheetings, Dress Goods, Curtain Materials, Shirts, Underwear, Sweaters, &c.

IMPORTANT AUCTION SALE OF USED MATERIALS FROM CAMP MEADE CANTONMENT.
To be sold within our salesrooms, 519 N. Howard Street, Baltimore, Md., on Friday, March 28th, 1919, at 12 o'clock NOON, consisting of the following merchandise:
8,275 lbs. Blue Denim (Overalls),
4,500 lbs. Canvas (Tents),
15,054 lbs. Coats, Shirts and Breeches,
8,295 lbs. Socks,
About 1,000 yards of new Khaki Canvas, in pieces two to ten yards.
5,600 Comforts, practically new.
To be sold to the highest bidders for cash, without reserve.
E. T. NEWELL & COMPANY,
AUCTIONEERS.
519 N. Howard Street,
Baltimore, Md.

Auctioneers.

Chas. Shongood, Auct'r, 539 B'way
Will buy large plants. Nothing under $1,000.

Accounts Financed
Acceptances and notes purchased.
Non-notification. Lowest rates.
Commercial Acceptance & Discount Co.
Essex Building, Newark, N. J.

Peter Pan
all shades
The Wash Fabric of the Season
for Women and Childrens Apparel
HEGLA FABRICS TRADE MARK
Henry Glass & Co.
44-48 White St., New York

DRESSES
LADIES & MISSES
Working Full Swing!
New Dresses Coming Through Daily
Come and pick 'em off the racks.
Silk Dresses, $10.50 to $35.00
Taffetas, Beaded and Printed Georgettes, Georgette Combinations, Meteors, Crepe de Chines, Foulards, Tricolettes, etc.
Jersey Dresses, $12.75 to $16.50
Serge Dresses, $8.75 to $16.50
Dancing Frocks, $9.75 to $29.50
I·A·Harris
148-150 Madison Av.
at 32nd Street
NEW YORK

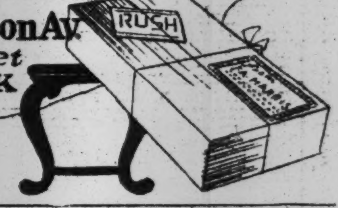

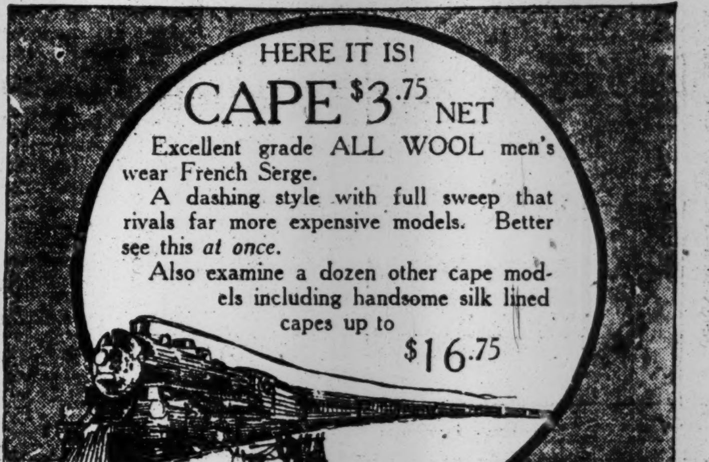

HERE IT IS!
CAPE $3.75 NET
Excellent grade ALL WOOL men's wear French Serge.
A dashing style with full sweep that rivals far more expensive models. Better see this *at once.*
Also examine a dozen other cape models including handsome silk lined capes up to
$16.75
BOOTH, BREGMAN & SUMBERG
129-133 West 27th Street
New York City

DERBY Waist Inc.
Progressive Stores Everywhere Are Featuring
DERBY STOUTS
—scientifically designed to fit stout figures. An assortment combined with Derby regulars will prove immensely profitable.
Immediate Deliveries. 40 W. 32nd St., New York

INSURANCE AND CREDIT
If you want to know how important fire insurance is in determining your credit, ask any banker or any manufacturer. If you want really scientific and protective fire insurance, ask me.
REUBEN SAMUELS INC
REAL *Insurance* SERVICE
80 Maiden Lane

Build On My Money!
Don't be a laggard. Don't lose out because you lack capital. I'll give you spot cash for your "outstandings." Terms reasonable; contract non-binding; no "red tape"; absolute confidence. Tel. Chelsea 327.
UNIVERSAL DISCOUNT CO.
Jacob Rosenthal
100 Fifth Avenue, New York

Advances on Merchandise
WORMSER & CO.
Commercial Bankers
95 Fifth Ave., N. Y. Phone Stuyv. 3500

Loans on Accounts
Inquire about our low rates.
Best Finance Co., 1133 Broadway

THE NATIONAL CITY COMPANY NEW YORK

To Yield 6.65%

A first and refunding mortgage 6% bond of the Public Utilities Co., of Evansville, Ind., at 95½.

Net earnings are twice bond charges.

In $100 and $500 pieces, also.

Ask for Circular AG-212.

The National City Company

Main Office: National City Bank Building
Uptown Office: Fifth Ave. at 43rd St.

Correspondent Offices in 47 Cities.

LONG-TERM
FIRST MORTGAGE
HYDRO-ELECTRIC BONDS

at prices to yield
6 to 6.30%

Circulars T-61 describe several attractive offerings which we recommend for investment.

E. H. Rollins & Sons
43 Exchange Place, New York
Boston Philadelphia Chicago
San Francisco Denver

Tilney, Ladd & Co.

Railroad
Bonds

New York

SHORT TERM
SECURITIES

We have prepared a list of desirable short term securities yielding from 3.25% to 7.65%.

List D-25 will be sent to investors on request.

**Merrill,
Lynch
& Co.**

7 Wall St.,
New York

Chicago
Detroit

Members New York Stock Exchange.

$25,000

Des Moines, Iowa
Electric Co.

1st Mortgage Gold 5s

DUE NOVEMBER, 1933

Price 92¾ & Interest
to Yield 5⅝%

Blodget & Co.
36 PINE ST., New York.
60 STATE ST., Boston.

New York
City Bonds

Barr & Schmeltzer
Members New York Stock Exchange
14 Wall St. Specialists New York.

FINANCIAL MARKETS

Stocks Display Generally Firm Tone in Active Market—French Exchange Recovers.

The action of the stock market yesterday laid further emphasis on the lack of new and positive factors for traders to base their operations upon. In this respect the day's business supplied a counterpart of every session for practically the last ten days, or from the time that steel producers agreed to cooperate with a Government commission in an effort to popularize prices. The course of trading was different from that of Tuesday only in the fact that prices were free of such sudden selling as occurred near the close of that day. In the main, the market was firm to strong, with most signs pointing toward an increase of professional activities, particularly among the issues which have been found to be most susceptible to concerted buying. At the same time the turnover of more than 300,000 shares indicated the continued participation by the public, and prices for the standard stocks showed that whatever selling in the way of realizing was put through came upon a fairly ready market. Bonds were as dull as they have been at any time since Jan. 1, with price changes unimportant.

There were one or two groups of stocks whose movements were worthy of particular comment. The steel issues displayed considerable strength and were consistent in their movement after a little unsettlement when business began. In view of the extraordinary purpose of the meeting at Washington between steel producers and the Industrial Board of the Department of Commerce a hesitating and heavy tendency might have been looked for in these shares. The rise of these stocks attracted all the more attention for the reason that comment from steel trade quarters denoted a great deal of confusion about the immediate future and a condition of inaction on the part of buyers. The Iron Age and The Iron Trade Review both laid emphasis on the downward price movement among certain finished products, and reference was made to reported heavy cuts in quotations for pig iron. Perhaps a sagging process in the steel and iron market should be looked upon as a natural result of all the talk heard of late of an agreed lower price schedule at Washington, but the assumption is also permissible that producers are beginning to feel out the market for the purpose of doing business at the best prices obtainable. In some quarters of the steel industry account has been made of the evident lack of a complete buying program on the part of the Government, and uncertainty over the actual effect of price reductions, with govermental acquiescence, has been heightened for several days past by the delay in completing the railroad financial schedule. This whole situation of course is obscure, but should begin to clarify immediately after the result of the Washington conference becomes public. Certainly the steel stocks, while they have not made any important forward progress, have reflected more confidence than concern over the outlook.

French exchange scored a sharp recovery as the market in London grew steadier. From a minimum quotation of 5.78 the day before, the check moved forward to 5.65. It appeared as though the scare which afflicted the market after the French Treasury reduced its supporting quotation had been largely dissipated, influenced by the belief among bankers that the market would not be permitted to go entirely adrift. The money market reflected for the first time yesterday the clearing of checks drawn for income tax payments. A considerable calling on loans was reported, and the demand loan rate reached a maximum of 6 per cent., compared with 3¾ per cent. at the close of business the day before. Most loans were put through at 4½ per cent.

MONEY AND EXCHANGE.

Call Loans on Stocks and Bonds.

MIXED COLLAT'LS.		ALL INDUSTRIALS.	
High	6	High	6½
Low	4½	Low	5
Renewals	4½	Renewals	5
Last	5¾	Last	6½

Call Loans on Acceptances.

Prime eligible acceptances....4¼

Time Loans.

MIXED COLLAT'LS.		ALL INDUSTRIALS.	
Sixty days	5¼	Sixty days	5½
Ninety days	5¼	Ninety days	5½@5¾
Four months	5½	Four months	5½@5¾
Five months	5½	Five months	5½@5¾
Six months	5½	Six months	5½@5¾

Bank Acceptances.

Eligible for rediscount with Reserve Bank, 60 to 90 days....4⅛@4¼
Nonmember and private bankers eligible, 60 to 90 days....4⅜@4½
Not eligible, 60 to 90 days....5½@5

Commercial Paper.

30 to 90 days....5¼
4 to 6 months....5¼

Other Names.

4 to 6 months....5½

FOREIGN EXCHANGE.

Range of Rates.

	High.	Low.	Last.	Change.
Sterling—				
Demand	$4.7565	$4.7565	$4.7565	—.0005
Cables	4.76 1/16	4.76 1/16	4.76 1/16	..
Francs—				
Demand	5.65	5.65	5.65	+.09
Cables	5.64	5.64	5.64	+.09

Closing Rates.

Normal Rates of Exch.		Yesterday's Close. Demand or Checks.	Yesterday's Close. Cables.
4.8665	London	$4.7565	$4.76 1/16
5.1813	Paris	5.65	5.64
5.1813	Belgium	5.86	5.84
	China—		
	Hongkong	74.50	74.60
	Peking	120.00	120.25
	Shanghai	111.50	111.75
40.29	Holland	40 3/16	40 11/16
19.30	Greece	19.35	19.40
32.44	India—		
	Bombay	35.43	*35.73
	Calcutta	35.43	*35.73
5.1813	Italy	6.37½	6.35
	Japan—		
	Kobe	50.75	50.90
	Yokohama	50.75	50.90
19.30	Spain	20.50	20.60
50.00	Philippine Islands—		
	Manila	49.875	50.00
26.80	Scandinavia—		
	Stockholm	27.60	27.80
	Copenhagen	25.70	25.90
	Christiania	26.55	26.75
	South America—		
42.84	Buenos Aires	44.875	45.00
44.42	Rio	26.25	26.375
5.1813	Switzerland	4.94	4.89
51.46	Russia, (currency)—	Bid.	Asked.
	100 rubles	14.30	14.45
	500 rubles	14.10	14.25

TIME BILLS ON LONDON.

Bankers. 60 Days.	Bankers. 90 Days.	Commercial. 60 Days.	Commercial. 90 Days.
$4.73¼	$4.71¾	$4.72½	$4.71

*Federal Reserve Bank selling rate for imports.

Clearing House Exchanges.

Clearing House exchanges, $725,750,150; balances, $101,894,548; Sub-Treasury debit balance, $1,393,605; Federal Reserve credit balance, $81,159,500.

Domestic Exchanges.

Rates on New York at domestic centres: Boston, par; Chicago, par; St. Louis, 25@15c discount; San Francisco, par; Montreal, $20 premium.

Silver Quotations.

Bar silver in London, 47¾d; in New York, $1.01⅛, official; Mexican dollars, 77½@80½c.

THE TREASURY STATEMENT.

Special to The New York Times.

WASHINGTON, March 18.—Receipts and expenditures:

	This Month.	Fiscal Year.
Customs	$11,423,313	$115,586,488
Internal revenue:		
Income and excess profits taxes	52,925,236	811,881,614
Miscellaneous	63,719,936	859,737,031
Miscellaneous rev.	17,043,998	324,221,799
Total receipts	$145,112,485	$2,111,426,935
Excess of ord. disb. over ord. receipts	376,599,673	9,664,750,579
Excess of total rcts over total disbs.	134,677,070	241,676,299
Total expenditure	521,712,159	11,776,177,514

METAL MARKET REPORT.

These prices were quoted on the local Metal Exchange yesterday:

	Yesterday. Bid.	Yesterday. Asked.	Tuesday. Bid.	Tuesday. Asked
Lead	5.20	5.30	5.20	5.35
Spelter	6.50	6.60	6.50	6.60
Antimony	6.75	7.00	6.75	7.00
Quicksilver	..	..	$70.00	..
Aluminium	29.00	31.00	29.00	31.00
Iron, No. 2X silicon	..	36.15	..	36.15

Electrolytic copper was quoted in the open market at 15c.

London quotations were:

	Yesterday. £	s.	d.	Tuesday. £	s.	d.
Copper, spot	77	15	0	77	0	0
Copper, futures	74	15	0	73	0	0
Tin, spot	237	0	0	238	0	0
Tin, futures	230	0	0	229	10	0
Spelter, spot	39	0	0	38	0	0
Spelter, futures	37	10	0	36	0	0
Lead, spot	28	0	0	28	0	0
Lead, futures	27	0	0	26	10	0

NEW YORK STOCK EXCHANGE

WEDNESDAY, MARCH 19, 1919.

	1919.	1918.	1917.
Day's sales	895,314	212,696	1,280,202
Year to date	37,823,269	30,672,313	42,522,865

Closing Bid.	Closing Ask.	Sales.		First.	High.	Low.	Last.	Net Chge.
35¾	40	100	Adams Express	36½	36½	36½	36½	—3
27½	28	1,100	Advance Rumely	27½	28	27½	27½	— ½
62½	63	300	Advance Rumely pf.	63¼	63¼	63	63	— ½
..	..	200	Ajax Rubber	73½	73½	73½	73½	+ ½
3½	3⅝	100	Alaska Gold Mines	3½	3½	3½	3½	...
1⅞	2⅛	2,000	Alaska Juneau	2	2⅛	1⅞	2⅛	+ ⅛
35⅞	36	6,700	Allis-Chalmers Mfg.	36¼	36⅞	35¾	36	+ ⅛
90	90½	700	Allis-Chal. Mfg. pf.	90	91	90	90⅞	+ ⅞
106½	107½	3,300	Am. Agricul. Chem.	107½	108¾	106½	107	— ½
101	101¾	100	Am. Agri. Chem. pf.	101¼	101¼	101¼	101¼	+ ¼
74¾	75½	3,900	Am. Beet Sugar	74½	75⅛	74¼	75	+ ⅞
165	173	100	Am. B. S. & F. pf.	168	168	168	168	+3
47⅝	48	7,600	Am. Can	47½	48⅝	47¼	47⅝	+ ½
102	103½	100	Am. Can pf.	102½	102½	102½	102½	+ ½
90⅝	91	1,500	Am. Car & Fdry.	90⅛	91	90⅝	90½	...
49	49¼	12,500	Am. Cotton Oil	48¼	49⅞	47⅞	49¼	+1½
13	13½	800	Am. Druggists	13⅛	13⅛	13	13	— ⅞
17½	17¾	900	Am. H. & Leather	17¾	18	17⅝	17⅝	...
94¾	95	5,900	Am. H. & L. pf.	93¾	95⅞	94⅝	94¾	+ ¼
47¼	48	600	Am. Ice	48	48	47⅛	47¼	— ½
70¼	70½	15,700	Am. International	70	71¾	69¾	70⅝	+ ⅝
48	48½	6,600	Am. Linseed	48½	49¼	48¼	48¼	+ ½
88½	89½	400	Am. Linseed pf.	89	89½	89	89½	+ ¾
66	66½	800	Am. Locomotive	66¾	66¾	66½	66¾	...
1¾	2	3,600	Am. Malting	2	2⅜	2	[illegible]	+ ½
49	50	200	Am. M. 1st pf. c. of d.	50	50	49½	49½	...
68¼	68½	1,700	Am. Smelt. & Ref.	68	68⅝	68	68½	+ ¼
105	106	100	Am. Smelt. & R. pf.	105½	105½	105½	105½	+ ½
92	94	100	Am. Smelt. S. pf. A	93	93	93	93	+1½
80½	81¼	900	Am. Steel F'dries	80	81½	79¾	81	+ ⅝
121¾	122½	10,600	Am. Sugar Ref.	119	123½	119	121¾	+3½
113½	114¼	3,200	Am. Sumatra Tob.	113½	114⅞	113½	114	+ ½
104⅛	105	500	Am. Tel. & Tel.	104⅛	105	104⅛	104⅛	+ ⅛
202	203	200	Am. Tobacco	208½	208½	202	202	—6½
101¼	102½	100	Am. Tob. pf. new	101¼	101¼	101¼	101¼	+ ¼
52	53	900	Am. Woolen	51¾	52	51¾	52	— ½
96½	99	100	Am. Woolen pf.	99¾	99¾	99¾	99¾	—1½
37½	37¾	1,300	Am. Writing P. pf.	38	38¼	37½	37⅝	[illegible]

Continued at Bottom of Adjoining Column.

TOPICS IN WALL STREET.

The Railroad Meeting.

The attention of the banking and railroad world will be centred on the meeting in Washington today between Director General of Railroads Hines and the Central Committee of Railroad Executives. It is believed that Mr. Hines has about decided upon the program he will follow in carrying the Railroad Administration through the period of uncertainty until Congress appropriates funds to meet the requirements of the railroads, and a definite announcement following the meeting is looked for. It is also believed that the executives and the Director General will consider a paring down of capital expenditures where such cuts may be made.

⁂

French Exchange Better.

The exchange rate on Paris improved somewhat yesterday. It closed around 5.64, which, while still some way from where it stood a few days ago, is a fairly good recovery from 5.80 of Tuesday. And in banking circles and elsewhere the talk of "French crisis," which was one of the milder terms used in Tuesday's gossip, was notable yesterday because of its absence. Those most familiar with French conditions do not deny that France has a serious problem—which of the belligerents has not?—but the talk of crisis and bankruptcy is obviously absurd. As for France putting down exchange to finance payment of the $100,000,000 which matures April 1, it was explained yesterday by a French banker that the funds for that operation were put aside more than a month go.

⁂

Every Day Complete.

The stock market is, in the parlance of New Street, a "one-day" affair. Each day has its bulge and its reaction. The whole cycle is covered within the five-hour span. Ordinarily, the market ought to be a three or four day affair, with movements holding over from one session to another. But not so now. And New Street, noting this, is convinced that the public following is not so large as it might be. What the market following lacks in numbers, however, is more than made up for in the aggressive manner in which it trades, as witness the big daily turnover these last few weeks.

⁂

Money Tighter.

The call money market, glutted with funds on Tuesday, was not quite so plentifully supplied with loanable money yesterday. One explanation offered was that the checks which the Collector of Internal Rvenue had been unable to put through the Clearing House on Tuesday had been cleared yesterday, which took up the surplus offered on Tuesday on the Stock Exchange. The rate yesterday got up to 6 per cent. at one time, evidencing less funds available, while in the acceptance and commercial paper market there was a noticeable falling off in institutional demand.

⁂

Mexican Oil Royalties.

Announcement that the Carranza Government did not intend to enforce immediate payment of the royalties on the production of petroleum in Mexico during January and February was hardly a surprise to companies operating in that country. Up to the present time the producers have refrained from paying any oil royalties, although they have paid taxes, and they intend to continue the same course. The word "royalties" has a sinister meaning to the petroleum companies. Thus far Mexican finances have profited not at all from the attempt to impose the sub-soil provisions of the Mexican Constitution on the oil companies. Several times enforcement has been proposed, but each time, when the due day was near at hand, the decree has been annulled.

⁂

Steel Demand Latent.

While there is little present demand for steel products, the situation which exists in in no wise analogous to that in the copper industry. There is a big demand for steel which is awaiting a price stabilization. This is not confined to any one class of consumers. On every hand the need for iron and steel is becoming imperative if industry in general is to be rehabilitated. It is only when consumers believe that prices have reached the low level, or something approximating it, that the demand will assert itself forcefully. The railroads are especially in need of steel, it being said that at least 500,000 tons of rails are needed for replacement alone, and this only in the case where replacement is absolutely necessary. The builders admit they need steel, but that they cannot afford to buy at prevailing prices. To meet this demand there is no oversupply of steel as there is of copper.

⁂

General Motors "Senior" Shares Rise.

General Motors preferred and 6 per cent. debenture stocks have been running a parallel course for some time, with this difference: The debenture shares have been much more active. Yesterday both classes of stock closed at 90, a figure close to the maximum level of the year and approximately the same as the final prices last week. On several days recently where hundreds of shares of preferred have changed hands there have been dealings in thousands of shares of the debenture issue. In point of activity it would seem that the upbidding of the debenture shares stirred up increased trading in the preferred, although the additional influence exists that the preferred is convertible into the other stock share per share.

⁂

Neither Hot Nor Cold.

With bearish influences for stocks to be found in business conditions at home and abroad, it is almost remarkable that little bearish talk on stocks is heard in the average commission house. It might be said also that for some days past there has not been a great deal of rampantly bullish comment either. Traders who have stocks apparently have found no urgent reason for taking profits and their new buying has been of a cautious variety. As a result the net change of fifty representative stocks from Monday's opening to last night's close was negligible.

⁂

Jewel Tea Drops Quickly.

Jewel Tea was bid up 4½ points last week without any great effort, but it declined 5 points yesterday with even greater ease. The drop to 41 under sales of about 1,400 shares seemed to be the result of a hurried effort to take profits in a market which was as thin as the market for this stock has been at times in the past over periods of weeks. The highest price for the day was 2½ points under the closing quotation on Tuesday.

⁂

The January Deficit.

Recent dispatches from Washington have placed the operating deficit of the railroads in January at approximately $36,000,000, with net earnings running in the neighborhood of $20,000,000. Fault was found with this calculation yesterday in railroad circles, the question being raised that if the standard return of the carriers for the year averaged $75,000,000 a month, the deficit would necessarily be larger, or $55,000,000. As some railroad men have read the contracts the latter stipulate that the standard return shall be for one year or each fraction thereof, pro rata. "On that basis," said one man, "how could the deficit for January be less than $55,000,000?"

⁂

$17,310,000 for Louisville & Nashville.

The Louisville & Nashville Railroad rental contract was signed yesterday calling for $17,310,000 and smaller contracts were also executed by Director General Hines.

NEW YORK STOCK EXCHANGE

Continued from Preceding Column.

Closing Bid.	Closing Ask.	Sales.		First.	High.	Low.	Last.	Net Chge.
33¾	34¼	100	Wabash pf. A	33¾	33¾	33¾	33¾	— ¼
56¾	63	100	Wells Fargo Exp.	61	61	61	61	—1
10⅝	11½	200	Western Maryland	11	11	10⅝	10⅝	— ⅛
19	20	100	Western Pacific	19	19	19	19	— ½
57	59½	300	Western Pacific pf.	56⅝	58	56⅝	58	+1
88¾	89¼	1,300	Western Union Tel.	89	89	88¾	89	+ ¼
46¼	46½	16,400	Westingh. E. & M.	46	47½	46	46⅜	+ ⅜
8⅜	8⅝	100	Wheeling & L. E.	8½	8½	8½	8½	— ⅛
53⅝	54	100	White Motors	53¾	53¾	53¾	53¾	+ ½
76¾	77½	500	Wilson & Co.	77½	77½	77	77	+ ⅜
29	29¼	20,900	Willys-Overland	29⅜	29⅜	28⅞	29⅛	— ⅜
124	126	100	Woolw. (F. W.) Co.	125	125	125	125	—1½
65	65¾	1,500	Worthington Pump	64½	65¾	64	65¾	— ½
94	95	500	Worth. Pump pf. A	94	94½	93½	94½	...
71	72	1,000	Worth. Pump pf. B	[illegible]	[illegible]	71⅞	72	— ½

BONDS ON STOCK EXCHANGE

WEDNESDAY, MARCH 19, 1919.

	1919.	1918.	1917.
Day's sales	$9,517,000	$5,749,500	$2,767,500
Year to date	670,443,850	246,444,000	255,248,300

Following sales are given in lots of $1,000:

BID AND ASKED QUOTATIONS

FOREIGN ISSUES.

Closing quotations for Government and municipal bonds:

	Bid.	Asked.
Am. For. Sec. 5s	99½	99⅝
Anglo-French 5s	97¼	97⅜
Argentine 5s	84	85
Dom. of Canada 5s, 1921	98¼	98⅝
Dom. of Canada 5s, 1926	97⅛	97¼
Dom. of Canada 5s, 1931	97⅝	97⅞
Chinese Government 5s	71½	72
Republic of Cuba ext. 5s, 1944	96¾	98
Republic of Cuba ext. 5s, 1949	91½	92½
Republic of Cuba ext. 4½s, 1949	81⅞	84½
Dominican Republic 5s	98	
French Republic 5½s	105 1/16	105 3/16
City of Bordeaux 6s	100⅛	100⅜
City of Lyons 6s	100⅛	100⅜
City of Marseilles 6s	100⅛	100⅜
City of Paris 6s	99⅝	99¾
Japanese 4½s	91	91½
Japanese 4½s, second series	92	92½
Japanese 4s	76	80
City of Tokio 5s	81	82¼
Un. K. of Gt. Br. & Ir. 5½s, 1919	99⅞	99 15/16
Un. K. of Gt. Br. & Ir. 5½s, 1921	98⅞	98 15/16
Un. K. of Gt. Br. & Ir. 5½s, 1937	100⅜	100½
United States of Mexico 5s	75¼	78
United States of Mexico 4s	55	61
Russian Government 4s, 1894	23	..

UNITED STATES ISSUES.

Closing quotations for Government bonds:

	Bid.	Asked.		Bid.	Asked.
2s, r, 1930	98¼	98¾	Pan 2s, c, 1938	97	..
2s, c, 1930	98¼	98¾	Pan 3s, r, 1961	87	92
3s, r, 1946	89	92	Pan 3s, c, 1961	87	92
3s, c, 1946	89	92	P I 4s, '34	90	96
4s, r, 1925	105	105¾	P I 4s, '35	90	96
4s, c, 1925	105	105¾	P I 4s, '36	90	96
Pan 2s, r, 1936	97¾	98½	Dist of C 3-65s	97	100
Pan 2s, c, 1936	97	..			
Pan 2s, r, 1938	97	98			

STOCKS.

Closing quotations for stocks in which there were no transactions:

	Bid.	Asked.
Chino Cop.	33⅞	34
C, C, C & St L.	83	85
Do pf.	65	75
Clu-Peab.	61½	64
Do pf.	103	..
Col F pf.	102	125
C & S 1st pf.	54	54½
Do 2d pf.	43	48
Cont Ins.	65	69
Crex Carp.	43	55
C-Am Sug pf.	102	110
D & Co pf.	95¼	96½
Del & Hud.	107	109
D. L & W.	170	180
D & R G pf.	7½	8
Det Ed.	110	113
Det & M.	..	85
D, S S & A	2⅝	3½
Do pf.	4¼	7
Elec S B.	60	70
Elk H C.	27	27¼
Do pf.	..	47
Erie 2d pf.	19	20
Erie & P.	..	70
F M & S.	10	11¼
Do pf.	87	87⅞
Gen Chem.	175	185
Do pf.	101½	103
Gen Cig pf	104	106
G'drich pf.	106	112
Granby C.	70	72
G, M & N.	8	9
Do pf.	32½	34½
Gulf S S 1st pf.	92¼	98
Homestake	98	101
Int H pf.	115	118½
Int N pf.	95	..
Int Pa pf.	90	100
Int Salt.	..	55
Iowa Cent.	3	5
K C, Ft S & M pf.	60	..
Kelly S T pf.	95	98
Kelsey Wh pf.	94½	96½
K & D M.	3	5
Do pf.	..	50
Kresge (SS)	108	118¾
Do pf.	105	111
Kress (S H)	64	67¼

	Bid.	Asked.
N Y Dock pf.	45	47
N Y, L & West	93¾	95
N Y, O & West	19½	20
Norf So.	15½	17
Norf & W pf.	73	..
Nor Cent.	67	73
Nova S S.	49	50
Owens B M pf.	104	110
Pac Coast.	40	50
Do 1st pf	68	100
Do 2d pf.	55	80
P T & Tel pf.	86	92
Pan-Am P & T pf.	130½	141
Peo & E.	5	6
Pere M pr pf.	58	59
Do pf.	..	43
Pett-Mull.	25	45
Do 1st pf	96	102
P, C, C & St L.	45	50
P, Ft W & C.	132¼	137½
Pitts S pf.	90	95
Pond C C.	13	13¼
P A Sug.	51½	52
Pr Stl Car pf.	100	103
P S, N J.	85	90
R R Sec, I C stk cfs	..	75
Rdg 2d pf.	38	38¾
St L S F.	12¼	12½
Do pf.	23	25
St L S W.	18	20
Do pf.	31	34
Seab A L pf.	17½	18¼
Sears-R pf.	117	120
Shat Ariz.	10	10¼
So P R S.	145	150
Do pf.	106	110
St'd Mill.	132	135
Do pf.	89	90
Strom C.	38	40
Studeb Co pf.	95	97
Sup Stl 1st pf.	96	97

	Bid.	Asked.
Asso D G.	24	24½
A, T & S F pf.	86	87
A, B & A.	6	8
Atl C L.	96¼	98
A, G & W I pf.	66	67
Bald Lo pf.	105	107
B & O pf.	55½	56
Barrett Co.	122	123½
Do pf.	114	116½
B'ch Cr'k.	30½	..
B'klyn Ed.	98	100

	Bid.	Asked.
Do pf.	12¼	14
Chi Gt W.	8½	8¾
Do pf.	25½	26½
C & N W pf.	131	135
C, R I & P 7% pf.	76¾	77½
Do 6% pf	66	66½
Chi, St P, M & Om.	72½	77½
Do pf.	105	120
Cl & Pitts.	67½	80
Do spec.	38	..

	Bid.	Asked.
Do pf.	100	110
Do I l.	65	75
Mon P pf.	105½	..
Mor & Es.	71	75½
N, C & St L.	114	119
Nat B pf.	119	120
N, C & S pf.	103	104
Nat En pf.	98	108
N't Rys of M 1st pf.	16	..
N O, T & Mex	30	32
N Y, C & St L.	26½	28
Do 1st pf	62	66
Do 2d pf.	46	49

	Bid.	Asked.
U S Ind A pf.	103	107
U S Sm pf.	48½	49¾
Va I, C & Coke	57	60
Va R & P.	..	48
Wab pf, B.	20½	21½
W Md 2d pf.	20	26
W E & M 1st pf.	60	67
W & L E pf.	19	22½
W-Over pf.	93½	94½
Wilson pf.	99	100
Wis Cent.	32	36
W'w'th pf.	116	118

Typewriter Earnings Higher.

The annual report of the Remington Typewriter Company for last year shows net earnings of $2,469,030, as compared with $2,256,134 in the preceding year. After charges and depreciation allowances and Federal taxes the balance available for dividends was $1,918,470. Dividends of $1,190,000 were paid on the preferred stock leaving a surplus of $728,470. The profit and loss surplus of the company now stands at $5,611,894.

FIRST MORTGAGE BONDS
of Standard Railroads

Norfolk & Western Ry.
New River Div. 6s, 1932
109 & Int., yielding 5.05%

Chic. & N. W. System
St. Paul East. Grand Trunk
1st Mtge. 4½s, due 1947
87 & Int., yielding 5.40%

Chicago, St. Louis and
New Orleans R. R.
1st Mtge. 5s, due 1951
98 & Int., yielding 5.10%

Redmond & Co.
33 Pine St., New York

Your Investments

should be subjected to a periodical examination and analysis. This is an important feature of our service to investors, and has been the means of saving them considerable money and anxiety.

Letter Y. T. on request.

W. C. Langley & Co.
Investments
115 Broadway, New York

Your Earnings
as an Investor

depend, of course, upon the good judgment you use in selecting securities. As the average individual must rely upon advice when making investments, perhaps the safest policy is to buy only those securities which have been purchased by recognized authorities on investment matters.

Write for our Letter A-27, which describes some of these securities.

CHANDLER & COMPANY
INCORPORATED
35 Pine Street, New York
Philadelphia Boston

*Strong First Mortgage
Public Utility Bond
To Yield 6.60%*

A population of 108,000 served with power and light.
Value of property far in excess of bond issue.
Clean franchise situation.
Interest earned over 2¼ times.
Unusual earning Potentialities.

Circular T-15 on request

J. B. Harris & Co.
Investment Bankers
60 BROADWAY NEW YORK
Telephone Rector 3015

NEW YORK
CENTRAL R. R.

Equipment 4½s

Due January 1st, 1932.

Price to yield 5¼%.

Descriptive circular upon request.

Hambleton & Co.,
Baltimore New York
10 So. Calvert St. 43 Exchange Pl.

EQUIPMENT TRUST CERTIFICATES

New York Central R. R. 4½s
Michigan Central R. R. 6s
Due 1921-1932

To Yield
5⅝ to 5⅞%

Sutro & Kimbley
Members New York Stock Exchange
66 Broadway, New York
Telephone Rector 8297

Correspondence Invited.

We invite correspondence on stock market commitments and all investment subjects. Frequent analytical reports issued and mailed gratis. Special weekly cotton letter and grain review

Sent upon request

E. W. Wagner & Co.
Established 1887, Chicago

Members
NEW YORK STOCK EXCHANGE
NEW YORK COTTON EXCHANGE
NEW YORK PRODUCE EXCHANGE
N.Y. COFFEE AND SUGAR EXCHANGE
NEW ORLEANS COTTON EXCHANGE
CHICAGO BOARD OF TRADE
CHICAGO STOCK EXCHANGE
CLEVELAND STOCK EXCHANGE
MINNEAPOLIS CHAMBER OF COMMERCE
ST. LOUIS MERCHANTS EXCHANGE
MILWAUKEE CHAMBER OF COMMERCE

33 New Street (Ground Floor) New York

Branches
Mad. Av. & 42d St.
105 West 82d St.
26 Court St., Brooklyn.
810 Broad St., Newark.

Hirsch, Lilienthal & Co.

Members
New York Stock Exchange
New York Cotton Exchange
N. Y. Coffee & Sugar Exchange
Chicago Board of Trade

An Analysis of
Central Leather Company

Sent upon request.

61 Broadway New York
Branches
3 E. 44th St. and 1123 Broadway

The Motor Car Industry

General Motors	Willys-Overland
Studebaker	Pierce-Arrow
Chandler	Maxwell
White	Stutz

In view of the favorable trade conditions, we have issued in pamphlet form a general analytical discussion of the motor car business, with detailed consideration of the financial structure, earnings, and future of the above companies.

Our Financial Letter, issued on Wednesday of each week, covers important developments in the general situation together with the numerous statements and reports received from leading corporations and provides critical comment thereon, from the market standpoint. A general statistical Manual is issued monthly, complete Standard Oil statistics bi-monthly.

The above will be sent on request.

ESTABLISHED 1880

PAINE, WEBBER & CO.
Members of New York Stock Exchange
25 BROAD ST. NEW YORK
82 DEVONSHIRE ST. BOSTON

I. M. TAYLOR & CO
Investment Securities
120 Broadway, New York
Boston Philadelphia Cleveland Pittsburgh

Investment Suggestions
Glidden, Davidge & Co.
Members New York Stock Exchange
5 Nassau St., New York

Mark A. Noble Theodore C. Corwin
NOBLE & CORWIN
25 Broad St. New York

Chase Nat'l Tex. Pac. Coal & Oil
Nat'l Bk. Commerce Otis Elevator
Telephone 1111 Broad.

DECISION DEFERRED ON STEEL PRICE CUT

Representatives of the Industry Begin Conferences with Industrial Board.

WANT FEDERAL SAFEGUARD

Assurances on Trust Law and Government Buying Sought—Another Meeting Today.

Special to The New York Times.

WASHINGTON, March 19.—Representatives of the steel industry and members of the Department of Commerce Industrial Board conferred today in an effort to reach an agreement on price reduction and stabilization. At the close of the conference it was announced that a further meeting would be held tomorrow, and the following statement was issued:

"After meeting with leaders of the iron and steel industry representing approximately 90 per cent. of the country's production, the Industrial Board announced this afternoon that satisfactory progress had been made, but that a final decision on a lowered scale of prices would not be reached until after full consideration of all phases of the subject.

"The question of prices was not touched upon at the first conference. The entire time was devoted to a discussion of the general situation and the advisability of a reduced schedule of steel prices at the present time in order to stimulate buying."

George N. Peck, Chairman of the Industrial Board, said:

"We found the steel men entirely willing to co-operate in making effective any program that will hasten the return to normal conditions. It is as yet impossible to tell just how long it will take to formulate the new price schedule."

According to reports in circulation some of the smaller high cost companies are fighting to avoid the recognition of price reductions which might seriously endanger comfortable profits made under war conditions.

Early Decision Expected.

That a decision must be reached soon was conceded by practically all who participated in the conferences. It is possible that announcement will come tomorrow which will make it known whether there is to be general co-operation with the industrial board along lines suggested by that organization. Big steel interests are said to lean toward some such agreement if price schedules which they present are acceptable to the Government as a basis for making Government purchases, thus establishing a price barometer for the trade.

One of the most interesting and important of the developments was found in the attitude of most of the representatives of the steel interests as well as the Government representatives in regard to the future of the steel industry and other industries the prosperity of which are closely identified with the conditions of the steel trade. Every one was in a cheerful mood. Judge E. H. Gary, Chairman of the Board of Directors of the United States Steel Corporation, who was one of the first to reach the conference rooms in the morning, said: "Things look fine; very fine." That spirit seemed to be present everywhere.

While there was much discussion concerning the fate of the plan for voluntary co-operation with the Government board and courses which might be pursued in the event that a final agreement was reached, it is rumored that the steel industry is looking ahead to a period of heavy sales and general prosperity, and is shaping its plans on that basis.

Representatives of the steel industry who were reached tonight stated that there would be nothing to say until tomorrow's meeting. Reports that there had been a definite break between the steel interests and the industrial board—set in circulation by the fact that a joint conference which had been announced for 3 o'clock in the afternoon did not materialize—were denied by all involved in the meetings. Chairman Peek let it be known that he had received word from the steel conferees that they could not complete their deliberations in time to present any program of value at the hour set and asked for delay until tomorrow.

Added interest was lent to the conference because of the failure to get together which had characterized former attempts on the part of the steel interests and the Government, and also because of the realization that any decision which might be reached would have far-reaching effect on the entire industrial fabric of the nation.

Steel Men Want Assurances.

The steel men held a separate session in the afternoon at the Willard Hotel. It is understood that several questions are under dispute. The smaller companies, it is said, are seeking assurance of protection in the event that price reductions might threaten their life, but their final stand undoubtedly will be controlled by the decision of the big corporation whose activities necessarily will dominate the situation.

The big corporations, it is said, are seeking definite assurance that prices which may be agreed to by the joint conferees will be respected by the Army and Navy Departments, the Railroad Administration, and the Shipping Board in making purchases.

There is a determination also on the part of the steel interests to settle beyond doubt the attitude of the Department of Justice as to the application of the Sherman act to the agreement which is proposed. A representative of the Department of Justice attended today's conferences. It is felt, however, that this point can be settled satisfactory.

Fuel Administrator H. A. Garfield attended the morning conference, at which there was a discussion of the coal and coke situation as it affected the steel industry.

It is possible that the steel interests will present tomorrow the scale of price reductions, which they believe will be fair to all interests involved in the deliberations. Up to this time the program which the steel men have in mind has not been given in any detail, even to the members of the Industrial Board, and they were in ignorance today of the rates which might be suggested.

Of the more prominent representatives of the steel industry the only absentee was Charles M. Schwab, Chairman of the Board of Bethlehem Steel. His company was represented by President Grace.

COMMODITIES MARKETS.

CORN.

CHICAGO PRICES.

	High.	Low.	Close.	Prev. Close.	Last Year.
March	$1.57	$1.54	$1.54½	$1.56	$1.27⅝
May	1.43½	1.41¼	1.43⅜	1.42⅝	1.25¼
July	1.35½	1.33¼	1.35¼	1.35	..
Sept.	1.30½	1.28	1.30	..	..

OATS.

CHICAGO PRICES.

	High.	Low.	Close.	Prev. Close.	Last Year.
May	64⅞	63¾	64⅝	64⅝	85⅝
July	63¾	62½	63⅝	63½	..
Sept.	60½	59¼	60¼	..	..

In the local cash market standard was quoted at 74c; No. 2 white, 74½c; No. 3 white, 73½c; No. 4 white, 72@73c; ordinary clipped, 74@75c.

PROVISIONS.

CHICAGO PRICES.

	High.	Low.	Close.	Prev. Close.	Last Year.
Lard—					
May	28.40	28.00	28.35	28.05	26.17
July	27.82	27.20	27.77	27.60	26.17
Ribs—					
May	25.65	25.17	25.55	25.67	24.90
July	24.40	23.90	24.37	24.35	25.22
Pork—					
May	46.40	45.70	46.20	46.70	48.50
July	43.35	42.70	43.25	43.70	....

COFFEE.

Range of prices:	High.	Low.	Close.	Prev. Close.
May	15.05	15.05	15.05	15.10
July	14.45	14.40	14.42	14.58
September	14.15	14.08	14.11	14.26
October	....	....	14.02	14.17
December	13.86	13.80	13.84	13.97

RYE.

	High.	Low.	Last.
May	$1.65¼	$1.63⅛	$1.65¼

MARKET AVERAGES.

STOCKS.

YESTERDAY'S RANGE.

	High.	Low.	Last.	Net Ch'ge.
25 railroads	62.70	62.31	62.48	— .04
25 industrials	91.14	89.46	90.10	— .95
50 stocks	76.92	75.88	76.29	— .04

DAILY RANGE OF FIFTY STOCKS.

	High.	Low.	Last.	Net Ch'ge.
Mar. 18	76.64	76.16	76.33	— .30
Mar. 17	77.15	76.11	76.63	+ .21
Mar. 15	76.84	76.27	76.42	— .32
Mar. 14	77.27	76.37	76.74	+ .02
Mar. 13	77.35	76.20	76.72	— .25
Mar. 12	78.12	76.82	76.97	— .27

MONTHLY RANGE OF 50 STOCKS.

March.	—High.—		—Low.—		Last.
*1919.	78.12	Mar. 12	73.58	Mar. 5	76.29
1918..	69.78	Mar. 11	66.40	Mar. 23	67.40
1917..	86.17	Mar. 21	79.42	Mar. 1	84.35
1916..	90.73	Mar. 14	85.49	Mar. 1	87.52
1915..	65.83	Mar. 31	59.86	Mar. 1	64.95

YEARLY RANGE OF 50 STOCKS.

	—High.—		—Low.—		Last.
*1919.	78.12	Mar. 12	69.73	Jan. 21	76.29
†1918.	70.95	Feb. 19	64.12	Jan. 15	68.37
Full Years.					
1918..	80.16	Nov. 13	64.12	Jan. 15	73.39
1917..	90.46	Jan. 4	57.43	Dec. 20	65.83
1916..	101.52	Nov. 20	80.91	Apr. 22	88.22
1915..	94.13	Oct. 22	58.90	Feb. 24	91.33

*To date. †To corresponding date last year.

BONDS.

YESTERDAY'S CLOSE.

		—Net Change.—		
		Day.	Month.	Year.
40 issues	77.44	—.10	—.79	+1.38

DAILY RANGE OF 40 BONDS.

Mar. 18	77.54	+.02	Mar. 11	77.53	—.12
Mar. 17	77.52	—.03	Mar. 10	77.65	+.08
Mar. 15	77.55	..	Mar. 8	77.57	+.01
Mar. 14	77.55	—.09	Mar. 7	77.56	+.11
Mar. 13	77.64	+.07	Mar. 6	77.45	—.15
Mar. 12	77.57	+.04	Mar. 5	77.60	—.18

YEARLY RANGE OF 40 BONDS.

	—High.—		—Low.—		Last.
*1919.	79.01	Jan. 3	77.44	Mar. 19	77.44
†1918.	77.43	Jan. 31	76.06	Mar. 20	76.06
Full Years.					
1918..	82.36	Nov. 12	75.65	Sep. 27	76.78
1917..	89.48	Jan. 29	74.24	Dec. 20	74.54
1916..	89.18	Nov. 27	86.19	Apr. 29	88.64

*To date. †To corresponding date last year.

MEXICAN EMISSARY DEPARTS FOR HOME

Rafael Nieto, Finance Minister for Carranza, Leaves Without Having Arranged Loan.

BAN ON LIMANTOUR LIFTED

Official Under Diaz, Exiled in 1911, Also Reported on Way from France.

Rafael Nieto, Acting Minister of Finance of the Mexican Government, who has been in New York for about six weeks in an endeavor to arrive at some understanding with American financial interests with the view of refinancing Mexico, has left New York, and is now on his way to Mexico City. It is expected that Mr. Nieto will stop off at one or two Southern cities before returning to Mexico, but it is also expected he will report to President Carranza within a very short time.

Mr. Nieto returns to Mexico without having arranged a loan for his country. It is said, however, that his visit has been productive of a much better understanding between American and Mexican interests. Since his arrival here an international committee of American, British, and French bankers has been formed to protect the interest of investors of those countries in Mexico, and on Monday last Mr. Nieto met the American members of this committee. The result of that conference has not been made public.

About the time Mr. Nieto arrives in Mexico City it is expected José Ives Limantour, a Finance Minister under the late President Diaz, will also reach the Mexican capital from France. Limantour has been in exile since 1911, and only a few days ago the Carranza Government announced that the ban had been lifted and that he could return. Men familiar with the Mexican situation are inclinded to lay great stress on his reappearance in Mexico, and it is believed by many that the Carranza Government has invited him to return in order to assist in straightening out Mexico's tangled finances.

Limantour is generally credited as one of the ablest financiers not only in Mexico but in all of Latin America. A Frenchman by extraction, Limantour amassed a huge fortune, most of which he invested in French securities. He was Finance Minister of Mexico for about sixteen years. In 1895 he arranged the refunding of the Mexican national debt with J. P. Morgan & Co. 1904 he gained stock control of the National Railways of Mexico for the Mexican Government, and in 1909 he merged that system with the Mexican Central, which he purchased from American interests headed by Henry Clay Pierce.

What is regarded as his greatest financial triumph was the stabilization of Mexican exchange, at the rate of about 2 pesos to ehe dollar. He did this by providing a settlement fund at New York. At the time of his departure from Mexico it is said this settlement fund contained approximately 20,000,000 pesos, while there was a surplus in the Mexican Treasury of about 60,000,000 pesos.

SHORT TERM NOTES.

Government and Municipal Loans.

Security.	Rate.	Due.	Bid.	Ask.	Yield.
Argen. Govt.	6	May 15,'20	98⅞	99¼	6.80
Dom. of Can.	5	Aug., 1919	99½	99⅝	5.75
Gov. of N. F.	6	July, 1919	99¼	99⅞	5.25
Norway Gov.	6	Feb., 1923	99¾	100¼	5.75
Prov. of Que.	5	Apr., 1920	98½	99¼	5.50
Russian Gov.	6½	June, 1919	63	65	..
Do rubles	5½	Feb. 14,'26	124	129	..
Russian Gov.	5½	Dec., 1921	55	57	..
Swiss Gov.	5	Mar., 1920	99½	100	5.00
Company Issues.					
A. B. Mag. C.	7	Jan.,'20-'22	99½	100½	6.65
Am. Cot. Oil	5	Sep., 1919	100¼	100⅜	5.50
Am. Cot. Oil	5	Sep., 1919	99½	99⅝	5.50
Am. P. & L.	6	Aug., 1921	91	96	9.00
Am. Thread	6	Dec., 1928	101	102	5.75
Am. T. & T.	6	Feb., 1924	99¼	99⅝	6.10
Am. Tob. Co.	7	Nov., 1919	100⅞	101⅜	4.50
Am. Tob. Co.	7	Nov., 1920	100⅝	102	6.00
Am. Tob. Co.	7	Nov., 1921	102¼	102¾	5.80
Am. Tob. Co.	7	Nov., 1922	102⅝	103¼	5.60
Am. Tob. Co.		Nov., 1923	103⅜	104¼	5.90
Ark. Val. Ry., L. & P.	6	July, 1919	98	100	7.00
B. & O. R. R.	5	July, 1919	99¼	99¾	5.70
Beth. S. Corp.	7	July 15,'19	100⅜	100⅞	5.10
Beth. S. Corp.	7	July 15,'20	101¼	101½	5.85
Beth. S. Corp.	7	July 15,'21	101¼	101½	6.35
Beth. S. Corp.	7	July 15,'22	101¼	101½	6.45
Beth. S. Corp.	7	July 15,'23	101¼	101⅝	6.50
Can. Pac. Ry.	6	Mar. 2,'24	100¼	100⅝	5.85
Cen. Arg. Rys.	6	Feb., 1927	88	90	7.70
Chi. Pn. Tool	6	Oct., 1920	99	100	6.00
Chi. Pn. Tool	6	Oct., 1921	98¼	99¼	6.20
Chi., B. & Q.	4	July 19,'21	95⅝	95⅞	5.75
C. R. I. & P. R.	6	Feb., 1922	98	98¼	6.55
Cub-Am. Sug.	6	Jan., 1920	99⅞	100⅜	5.50
Cub.-Am. Sug.	6	Jan., 1921	100	100⅝	5.70
Cud'hy P. Co.	7	July 15,'23	101¾	102¼	6.40
Del. & Hud.	5	Aug., 1920	98⅜	99¼	5.70
Duq. Lt. Co.	6	July, 1921	98	99	..
Erie R. R.	5	Apr., 1919	99¾	100	5.00
Fed. Sug. R.	5	Jan., 1920	98	99	5.95
Gen. Electric	6	July, 1919	100⅛	100⅜	5.25
Gen. Electric	6	July, 1920	100½	100⅞	5.45
Gt. A. & P.	6	June, 1921	99½	99¾	6.25
Gt. Nor. Ry.	5	Sep., 1920	98⅜	99	6.00
L. G. & E.	7	Sep., 1920	97	99¼	7.50
M. V. G. & E.	5	May, 1922	85½	87¼	9.25
Met. Ed.	6	Dec., 1920	93	97¼	7.75
N. Y. Central	5	Sep., 1919	99⅜	99⅝	5.75
Old. G. & E.	6	June, 1919	98	100	6.00
Ott. Ry. & L.	7	Dec., 1920	95	99	8.00
Ott. Ry. & L. 1st & reg.	5	June, 1924	89	91	..
Penn. Co.	4½	June 15,'21	97	97¼	5.75
Phila. Co.	6	Feb., 1922	96⅝	96¾	7.20
P. & S. R. R.	6	Mar., 1920	100	100⅜	5.60
P. S. C., N. J.		Mar., 1922	97	97¾	7.85
Proc. & Gam.	7	Mar., 1920	101¼	101⅝	5.20
Proc. & Gam.	7	Mar., 1921	102	102½	5.70
Proc. & Gam.	7	Mar., 1922	102½	103	5.90
Proc. & Gam.	7	Mar., 1923	103⅜	104¼	5.75
Roch. R. & L.	7	Sep., 1921	99½	101	6.55
San Diego C. G. E. E.	6	Dec., 1922	91	96	7.50
Shawing. W.	6	Dec., 1919	103	104	..
St. G. & E. sec.	7	Sep., 1921	96	100	8.00
Southern Ry.	6	Mar., 1922	99¼	99⅝	6.15
Stude. Corp.	7	Jan., 1921	100	100⅝	6.60
Stude. Corp.	7	Jan., 1929	96	97	7.45
United Lt. & Ry. Sec.	6	May, 1920	97	99	7.25
U. L. & Ry. sec.	7	Apr., 1923	97	99	7¾
Utah S. Corp.	6	Sep. 15,'22	[illegible]	91	[illegible]
W. E. & M.	6	Feb. 15,'22	[illegible]	[illegible]	[illegible]

EXPERTS TO CLEAR TAX LAW TANGLES

Government to Have Advisers at Custom House to Aid with Tentative Returns.

PARTNERSHIPS MUST FILE

Forms Ready and Should Be In May 15—Ticket Brokers to Pay on Excess.

For the benefit of corporations and others who filed tentative returns Collector of Internal Revenue William H. Edwards of the Second District announced yesterday that a number of Government authorities on the law will be on duty in Room 605 at the Custom House to give expert advice to taxpayers. The tentative returns must be supplanted by amended returns within forty-five days from March 15 last.

Blanks for corporation returns, which were not ready on time because of tardiness in passing the Revenue bill, are now on hand and are being distributed. At the Second District offices and those of the other collectors every effort will be made to help corporations and others who are puzzled as to the exact interpretation of various parts of the law.

Mr. Edwards yesterday called special attention of members of partnerships to Section 224 of the new law, which reads:

"That every partnership shall make a return for each taxable year, stating specifically the items of its gross income and the deductions allowed and shall include in the return the names and addresses of the individuals who would be entitled to share in the net income if distributed and the amount of the distributive share of each individual. The return shall be sworn to by one of the partners."

"Under the 1913 law," he said, "a partnership was not required to file a return unless requested to do so by the Commissioner, in order to determine the taxable income of members of the partnership. Under the 1917 act partnerships were not required to file a return unless called on by the Commissioner, or unless the net income was in excess of $6,000. These provisions are not set forth under the 1918 law, therefore all partnerships are required to file without regard to the amount of net income accrued or the net loss sustained during the taxable year. Under the law the last date for filing returns was March 15, 1919. In view of the fact that necessary forms were not available the time for filing has been extended, under Treasury decision 2804, to May 15, 1919."

Mr. Edwards said that from April 1, 1919, brokers in theatre tickets will be compelled to pay a tax to the Government on the excess charged by them.

"The new revenue act provides that where a ticket of admission to a theatre is sold at a place other than such theatre at not more than 50 cents above the regular price 5 per cent. of the amount of the excess must be paid to the Government as tax," said the Collector.

"If the excess charged is over 50 cents on a ticket, 50 per cent. of the entire amount of the excess must be paid to the Government. It is important to note that this tax is to be paid by one selling the ticket and is in addition to the tax paid by the theatregoer. Tickets sold for all other places of amusement under similar conditions are affected in the same way. The name of the seller and the price at which sold (exclusive of the tax to be paid by the person paying for admission) must appear on each ticket."

EQUIPMENT BONDS.

The following are quoted on a percentage basis:

Name.	Maturity.	Rate.	Bid.	Ask.
Balt. & Ohio	1919-'27	4 @4½	5.90	5.50
Buf., R. & P.	1919-'33	4½@5-6	5.95	5.65
Can. Pacific	1919-'28	4½	6.00	5.50
Ches. & Ohio	1919-'27	4½	5.95	5.65
C. & N. W.	1919-'23	4½	5.60	5.25
C., R. I. & P.	1919-'27	4½@5	6.35	5.95
C., St. L. & N. O.	1919-'24	5	5.65	5.50
Chickasaw Ref.	1919-'21	6	7.60	7.00
C., C., C. & St. L.	1919-'29	5	6.25	5.70
Del. & Hudson	1922	4½	5.80	5.50
Erie Railroad	1919-'27	4½@5	6.30	5.80
Illinois Central	1919-'26	4½@5	5.65	5.30
Louis. & Nash	1919-'23	5	5.65	5.30
Mich. Central	1919-'32	5 @6	6.00	5.60
Minn. & St. L.	1919-'27	5	6.50	5.85
M. K. & T.	1919-'23	5	7.00	6.00
Missouri Pacific	1919-'22	5	7.00	6.00
Mobile & Ohio	1919-'28	4½@5	6.25	5.75
N. Y. Cent. Lines	1919-'28	4½@5	5.90	5.55
N. Y. Cent. R. R.	1919-'32	4½	6.00	5.70
Norf. & West	1919-'24	4½	5.60	5.20
N. Y., N. H. & H.	1919-'28	4½@5-6	6.40	5.95
Penn. G. Freight	1919-'23	4 @4½	5.55	5.20
Reading Co.	1919-'27	4½	5.65	5.45
Seaboard Air L.	1919-'26	5 @6	6.50	6.00
Sinclair Refining	1919-'21	6	7.00	6.25
Southern Pacific	1919-'26	4½	5.70	5.35
Southern Railway	1919-'24	4½@5	6.10	5.60
Union Tank	1919-'20	5	6.25	5.50

BOSTON CURB.

	Bid.	Ask.		Bid.	Ask.
Airplane	1¼	1¾	La Rose	27	35
Amer. Oil	7½	8½	Iron Bloss	44	50
Bay S Gas	6	8	Iron Cap	9½	10
Bos Ariz	..	1¼	Jer Verde	62	75
Boston Ely	95	1⅛	Majestic	17	18
Bos Mont	50	51	Mex Metals	23	25
Bohemia	75	95	Moj Tung	4	8
Begole	25	50	New Baltic	1	1¼
Butte Lon	12	15	Nat Z & L	10	12
Calaveras	1	2	Nixon Nev	41	42
Champ. old	2	2½	Nev Doug	12	15
Chief Con	3⅛	3¼	Oneco	20	40
Con Ariz	1	1⅛	Onondaga	10	15
Con Copper	4¾	5	Pilgrim	55	56
Cortez	13	15	Rainier	60	63
Crystal	29	30	Seven Mets	58	60
Crown Res	48	55	S W Miami, full paid	75	1⅛
Denbigh	28	29	Texana	32	34
Earle Eagle	..	2	Truro	25	75
Eagle B B	2½	2¾	Un Ver Ext	32½	33
Fortuna	2	3	Vic Mines	1	1⅜
Gold Lake	2	6	Yukon Gold	75	95
Houghton	25	50			
Homa Oil	44	45			

MEETINGS AND ELECTIONS.

SOUTHERN PACIFIC COMPANY.
NOTICE OF MEETING.
165 Broadway, New York, N. Y.,
January 2, 1919.

The Annual Meeting of the Stockholders of the Southern Pacific Company will be held at the office of this Company in Anchorage, Jefferson County, Kentucky, on **Wednesday, April 9, 1919,** at twelve o'clock noon, standard time, for the following purposes, viz.:

1. To elect fifteen Directors.
2. To consider and act upon all questions and matters which may legally come before the meeting relating to Federal control of the Company's properties under the act of Congress of May 21, 1918, or any agreement or settlement with the Government in respect thereto, or relating to the termination of such Federal control by the return of the properties or otherwise, and/or relating to conditions resulting from or succeeding such Federal control, and generally all questions and matters growing out of or incident to such control, termination thereof, or following conditions.
3. To transact all such other business as may legally come before the meeting, including the approval and ratification of all action of the Board of Directors and of the Executive Committee since the last annual meeting of the Stockholders of this Company.

For the purposes of the meeting, the books for the transfer of stock will be closed at 3 o'clock P. M., Tuesday, March 25, 1919, and will be reopened at 10 o'clock A. M., Thursday, April 10, 1919.

By order of the Board of Directors.
HUGH NEILL, Secretary.

LEE RUBBER AND TIRE CORPORATION.

Notice is hereby given that the annual meeting of the Stockholders of Lee Rubber & Tire Corporation will be held at the office of the corporation, Room 3026, No. 61 Broadway, Borough of Manhattan, New York City, on Thursday, March 27, 1919, at 11 o'clock A. M., for the election of nine directors and to consider and vote upon the ratification of all purchases, contracts, acts, proceedings, elections and appointments made by the Board of Directors, since their election at the last annual meeting of stockholders, for the purpose of determining upon an increase in the number of directors from the present number of nine to the number of eleven, and for the transaction of any and all other business that may properly come before the meeting.

All stockholders of record on the books of the corporation at the close of business on March 20, 1919, will be entitled to vote.

Dated March 1, 1919.
JOHN M. DETTRA, Secretary.

EMBREE IRON COMPANY.

The annual meeting of stockholders of Embree Iron Company has been called and will be held on the 1st day of April, 1919, at 2 o'clock P. M., at the office of the Company, No. 120 Broadway, in the City, County, and State of New York, for the purpose of electing five Directors to succeed those whose terms then expire, and for the transaction of such other business as may properly come before the meeting.

ROBERT S. DUTTON, Secretary.

COTTON STILL DROPPING.

Decline Hits New Style Contracts Harder Than the Old.

Profit-taking by the South, and some profit-taking as well as some taking of losses by Wall Street and local commission houses, sent yesterday's cotton market further down on the reaction which set in on Tuesday. At the low of the day the market reflected losses of 30 to 50 points on the day and declines of 80 to 90 points from Monday's closing level. The decline hit the new style contracts harder than it did the old, the average loss in the active months being about 10 points greater for the new style contracts. May was the exception, the old style contract selling down to 23.40, while the new style May contract only touched 24.00.

There was little in the news of the day to account for the action of the market. The news was not especially good, but on the other hand it was not particularly bad. For the most part, the price fluctuations were governed more by developments arising from within the market. The technical position, it is plainly evident, had worked around to where it favored very much a break in values.

Last week there was too much enthusiasm, poorly warranted, over the outlook for early peace and a speedy removal of export restrictions. Now, it would seem, there is not so much enthusiasm. The turn in French exchange, presaging a reduction in French demand for the staple, is made a bear point in the ring. Also, it is argued by the late bulls, if France is unable to buy in the quantity expected, it may be assumed other countries will have to buy more sparingly. The result: a decided change of heart among ring traders who only last week were cheered by the prospects of huge exports.

After touching the low points of the day the market became somewhat better and rallied to around Tuesday's closing prices. March was down 30 points at the end of business, but other months were within a range of 10 to 15 points either way.

Yesterday's quotations follow:

OLD CONTRACTS.

	Open.	High.	Low.	Close.	Prev. Close.
March	26.30	26.30	25.50	25.75@25.90	26.05
May	23.65	23.80	23.40	23.79@23.80	23.79
July	22.35	22.48	22.00	22.48	22.43
Sept.	..	21.00	20.85	21.25	21.00
Oct.	20.55	20.80	20.40	20.78@20.80	20.70
Dec.	..	..	..	20.75	20.40
Jan.	..	20.80	20.70	20.70	20.40

NEW CONTRACTS.

	Open.	High.	Low.	Close.	Prev. Close.
May	24.25	24.45	24.00	24.42@24.45	24.30
July	22.75	22.81	22.35	22.73@22.77	22.85
Oct.	21.16	21.32	20.90	21.28@21.32	21.30
Dec.	20.90	20.98	20.69	21.00	21.00
Jan.	20.77	20.90	20.70	20.93@20.98	20.95

The local market for spot cotton was quiet, unchanged, at 28.45c. for middling upland; sales, 300 bales.

Southern spot markets were: Galveston, 27.20c.; New Orleans, 27.50c.; Savannah, 27c.; Augusta, 26.75c.; Memphis, 27.25c.; Houston, 26.75c.; Little Rock, 27.25c.

Yesterday's cotton statistics were:

	Yesterday.	Last Week.	Last Year.
Port receipts	16,586	16,425	17,968
Exports	6,447	2,455	......
Exports, season	3,232,894	3,082,347	2,962,266
New York stocks	81,655	86,020	131,988
Port stocks	1,318,225	1,367,305	1,668,326
N. Y. arrivals	727	604	......

Liverpool Cables.—Spot cotton was in moderate demand at 15.31d. for middling and 19.49d. for good middling. Sales, 5,000 bales, of which American, 4,000 bales. Imports, 3,000 bales, none American. Futures opened steady, unchanged, to 23 points decline, and closed quiet, but steady, down 1 to 27 points. Prices March, 16.47d.; April, 15.50d.; May, 14.05d.; June, 13.85d. Manchester—Yarns were freely offered and cloths were quiet.

Weather in Cotton and Grain States.

Special to The New York Times.

WASHINGTON, March 19.—Forecast:

N. C.—Fair and warmer in the interior, cloudy on the coast Thurs. Fri., fair.

S. C., Ga., and Fla.—Fair weather and mild temperature Thurs. and Fri.

Ala. and Miss.—Fair Thurs. and probably Fri.; mild temperature.

Tenn. and Ky.—Fair Thurs. Fri., cloudy.

Ind.—Partly cloudy and warmer Thurs. Fri., unsettled, probably followed by rain and colder.

Ohio—Fair Thurs. Fri., cloudy.

Michigan—Partly cloudy Thurs.; warmer in east. Fri., cloudy and colder, probably followed by rain or snow.

MINING STOCK QUOTATIONS.

SAN FRANCISCO.

Alpha	.02	Jacket	.05
Alta	.01	Mexican	.16
Andes	.07	Occidental	.46
Best & Belcher	.05	Ophir	.28
Bullion	.01	Overman	.01
Caledonia	.06	Potosi	.05
Chollar	.05	Savage	.07
Con. Imperial	.02	Seg. Belcher	.01
Con. Virginia	.26	Sierra Nevada	.15
Exchequer	.01	Union Con	.17
Gould & Curry	.02	Mexican dollars	.77½
Hale & Norcross	.17		

TONOPAH.		GOLDFIELD.	
Alto	.14	Atlanta	.05
Belmont	3.25	Booth	.14
Brougher	.77	Crackerjack	.06
Cash Boy	.07	Florence	.32
Div. Extension	.23	Goldfield Cons	.17
East Divide	.16	Goldfield Merger	.05
Gold Zone	.39	Great Bend	.04
Halifax	.17	Jumbo Exten	.13
Hasbrouck	.25	Kewanas	.05
Jim Butler	.35	Lone Star	.10
McNamara	.54	Silver Pick	.08
Midway	.31	Spearhead	.13
Mizpah	.05	OTHER DISTRICTS.	
Monarch Pitts	.08	Big Four	.06
Montana	.15	Manhattan Cons	.04
North Star	.06	Mayflower	.11
Rescue	.07	Nevada Hills	.02
Rosetta	.09	Packard	.22
Tonopah Divide	5.65	Rochester	.20
Tonopah Exten	2.00	Round Mountain	.37
West End	1.05	United Eastern	4.75
West Tonopah	.10	White Caps	.14

COLORADO SPRINGS.

	Bid.	Asked.		Bid.	Asked.
Cresson	4¾	4⅞	Isabella	5⅛	5⅜
Dr. J'pot.	4	4½	McKinney	6	8
Elkton	6½	7	Portland	80	94½
El Paso	15	30	U. Gold M.	14⅞	15½
Golden C.	177½	179	Vindicator	41	50
Granite	12	..	Rose Nicol.	11	15

HERCULES PETROLEUM COMPANY
Class "A" Stock
Dividends 1% monthly.
Present earnings at rate of 20% per year.
Company owns modern refinery at Dallas, Texas, and approximately 5,000 acres of leases in the **Ranger** District, Texas.
Price $10.00 per Share
Send for full descriptive Circular H.T
Farson, Son & Co.
Members New York Stock Exchange
115 Broadway, New York, N. Y.

Oil—the World's Greatest Asset

In our semi-monthly publication "Securities Suggestions" we are running a series of instructive articles on the petroleum industry from its inception to the present day.

The first article appears in the current issue, and will be sent free upon request.

Ask for 26 "Q"

R. C. MEGARGEL & CO.
27 Pine Street—New York

Direct Banking Service

Direct banking connections with your foreign customers will do much to facilitate your export trade relations. Through our twenty-two branches in Argentina, Chile and Uruguay, and affiliations in many other Latin-American countries and offices in England, Spain and France, we can be of material assistance as your foreign trade bank.

Our affiliation with the Banco de Peru y Londres enables us to render direct banking service to any part of Peru.

Anglo-South American Bank, Ltd.
New York Agency
60 Wall St.

Stability and Diversity

CITIES SERVICE COMPANY, despite handicaps, rendered a signal and efficient service during the war.

Peace brings even more favorable opportunities to the 75 public utility and 27 oil subsidiaries of the company.

Public Utilities will gradually be relieved of their war burdens; oil is a peace commodity of vital importance.

Invest in Cities Service Preferred to secure Stability, Diversity, Efficient Management, High Yield and Marketability.

Monthly Dividends
Monthly Earning Statements
Write for Circular T 104

Henry L. Doherty & Company
60 Wall Street, New York

American Sugar Refining Co.

Summary on Request.

Liggett & Drexel
Members N. Y. Stock Exchange
61 Broadway, N. Y.
Phone Bowling Green 6780.
105 DEVONSHIRE ST. BOSTON

Edmunds & Jones Co.
New Mex. & Ariz. Land Co.
Gillette Saf. Raz. Stk. & Nts.
Pacific Gas & Elec. Co. Stks.
E. W. Bliss Co. Common
McCrory Stores Pfd.
Stern Bros. Pfd.
Tenn. Ry., Lt. & Pow.
Standard Gas & Elec.
Remington Typewriter
Amer. Lt. & Trac.
Western Power

Bought, Sold, Quoted

MacQuoid & Coady.
Members New York Stock Exchange
14 Wall St., New York. Tel. Rector 9970

Liberty Bonds
BOUGHT & SOLD

STOCKS & BONDS
OUTRIGHT
OR ON THE
Small Payment Plan

E. F. Coombs & Co.
INCORPORATED
20 Nassau St.,
New York.

James M. Leopold & Co.
Members New York Stock Exchange
7 Wall St., N. Y. Tel.: Rector 1030

Hale and Kilburn
U. S. Finishing Co.
Automatic Electric

Guaranteed First Mortgage Certificates
Paying 5¼ Per Cent.
Free from Personal Taxation.
Secured by First Mortgage on Improved New York City Property.
ISSUED IN AMOUNTS OF $100 AND UPWARD

Trust funds may also be invested promptly in these GUARANTEED MORTGAGE CERTIFICATES, in any amount, without the usual delays and loss of interest incident to finding single mortgages for funds awaiting investment.

A pamphlet containing copy of law authorizing such investments will be sent on request.

New York Title and Mortgage Company
CAPITAL AND SURPLUS MORE THAN $3,000,000
135 Broadway, New York 'Phone 6880 Cortlandt
203 Montague St., Brooklyn 'Phone 7100 Main

Exempt from Federal Income Tax

Municipal Bonds

To yield from 4.375% to 5.15%

		Rate.	Maturity.	Yield.
NT $10,000	Syracuse, N. Y., Reg.	4½%	1921	4.375%
NT 25,000	Rochester, N. Y., Reg.	4½%	1921-44	4.375%
219,000	Franklin County, Ohio	5%	1920-29	4.70%
600,000	Cleveland, Ohio, School Dist.	5%	1920-39	4.70%
10,000	McHenry County, N. D.	6%	1921	5.10%
70,000	Renville County, N. D.	6%	1922	5.15%

N—Legal Investment for Savings Banks and Trust Funds in New York State.
T—Exempt from all taxation in New York State.

Offerings Subject to Prior Sale

STACY & BRAUN
5 Nassau Street
NEW YORK
Toledo Cincinnati

Public Utility Bond
To Yield 5.55%

We offer the bonds of one of our largest Public Utility Corporations at a price to yield about 5.55%, and strongly recommend them for investment. Net earnings are more than five times total interest charges. Company's capital stock has a market value of about double the par value of its entire bonded debt. Circular on application.

Kean, Taylor & Co.
5 Nassau Street, New York
Chicago Pittsburgh

Four Suitable Investment *for* Business Men
CIRCULARS on request

SECURITIES, listed or unlisted, bought and sold in small or large amounts. Listed Stocks carried on margin. Correspondence Invited.

MacQuoid & Coady
Members New York Stock Exchange
14 Wall St., N. Y. Tel. Rector 9970

All denominations of
LIBERTY BONDS
Bought and Sold for Cash at Market Values.
HENRY CLEWS & CO.
Members N. Y. Stock Exchange
Main Office—15 Broad Street.
Branch Offices:
320 Fifth Ave. 36 Union Square
96 Warren St. 953 Third Ave.
16 Court St., Brooklyn.

PIERCE OIL
Special analytical letter sent on request.
Wade Templeton & Co.
Members New York Stock Exchange
42 Broadway New York

Berdell Brothers
Public Utility Securities
111 Broadway, N. Y.
We Specialize in
Standard Gas & Electric Co.
Common & Preferred Stocks
Private Phones to Philadelphia & Boston.

GALENA SIGNAL OIL
Pouch & Co. Members N. Y. Stock Exchange, 14 Wall St., N.Y.

Wire Wheel Corp. of America.
Hendee Manufacturing.
Splitdorf Electrical Co.
Butterworth-Judson Corp.
FILOR, BULLARD & SMYTH
Members N. Y. Stock Exchange
61 BROADWAY NEW YORK.
Telephone Bowling Green 9840

ITALIAN CURRENCY AND BONDS
Bought & Sold On Order.
Shuman & Seligmann
Members New York Stock Exchange
30 Broad St., N. Y. Tel. Broad 7270

Reconstruction Investments

Securities of well established and prosperous building material companies offer excellent opportunities for profitable investment.

We recommend a well secured bond of this class, which nets a liberal return and may be purchased in convenient maturities.

Particulars on request for Circular T.

McBee, Jones & Co.,
120 Broadway, New York
Tel. Rector 2525, 2526, 2833.

Pennok Oil
(H. J. Parker properties)
We specialize in the above and other high-grade
Curb Securities
and invite orders for cash or conservative margin.
Independent Oil Booklet
Mailed on Request
L. R. LATROBE & Co.
Established 1908
111 Broadway, New York

THE MARINE TRUST COMPANY OF BUFFALO
Sixty-ninth Year of Service
CAPITAL AND SURPLUS
FIFTEEN MILLION DOLLARS

Title Guar. & Trust Co.
STOCK
CLINTON GILBERT
2 Wall St., N. Y. Tel. 4848 Rector

LIBERTY BONDS
Bought & Sold for Cash
Recommended for Investment
Crawford, Patton & Cannon
Established 1903
Members N. Y. & Phila. Stock Exchanges
61 Broadway, New York
Philadelphia Office, Morris Building.

STOCKS—BONDS
Complete facilities for the execution of orders in any amount.
Hartshorne, Fales & Co.
Members N. Y. Stock Exchange
7 WALL STREET. TEL. 4590 RECTOR

Investor's Questionnaire
Invaluable booklet sent on application. Write today.
S. W. STRAUS & CO.
150 Broadway

Texas Pacific Coal & Oil
Bordens Condensed Milk
Union Exchange National Bank
McCLURE, JONES & REED
Members New York Stock Exchange
115 Broadway 'Phone 7662 Rector

J. K. Rice, Jr. & Co. Will Buy

25 Aluminum Co. of America
25 American Chicle Com. & Pfd.
100 American Cigar Common
100 American Cyanamid Com. & Pfd.
100 American Lithographic Pfd.
100 American Meter
100 American Piano Com. & Pfd.
10M American Typefounders 6s
100 Atlas Portland Cement Com.
100 Aeolian Weber Piano & P. Pfd.
25 Canadian Explosives Common
25 Continental Insurance
25 Battery Park National Bank Stock
25 E. W. Bliss Common
100 Famous Players-Lasky
25 Farmers Loan & Trust Stock
25 Fidelity Phenix Insurance
100 Franklin Insurance "Rights"
100 General Baking Com. & Pfd.
10M General Baking 6s
10M General Manifold & Ptg. 4s
15 Great American Insurance
100 Great Atlantic & Pacific Tea
25 Hocking Valley Ry.
20 Home Insurance
25 H. W. Johns-Manville Com.
10 Jos. Dixon Crucible
50 Knox Hat 2nd Pfd.
50 Lehigh Valley Coal Sales
100 Merchants Refrigerating Com.
100 Metro. Pictures Corp. Pfd.
25 New Jersey Zinc
100 N. Y. State Railways Com.
25 Niles-Bement-Pond Com.
100 Otis Elevator Com.
100 Penn Coal & Coke
50 Richmond Radiator Pfd.
25 Royal Baking Powder Com.
50M N. Y. Shipbuilding 5s
100 Planographic Equipment Co.
25 Safety Car Heating & Ltg.
100 Southern Power
100 Standard Gas & Electric
50 Sanborn Map
10 Texas Pacific Coal & Oil
100 Taylor-Wharton Iron & Steel Com.
100 Ward Baking Com. & Pfd.
10M Ward Baking 6s

J. K. Rice, Jr. & Co. Will Sell

10M Adams Express 4s, 1947
100 Air Reduction
25 Aluminum Co. of America
10 American Alliance Insurance
25 American Chicle Com. & Pfd.
100 American Cyanamid Com. & Pfd.
100 American Meter
64 Aeolian Weber Piano & P. Com.
75 Atlantic Holding
100 E. W. Bliss Com.
25 Bankers Trust Stock
75 Continental Insurance
25 Empire Steel & Iron Com. & Pfd.
100 Famous Players-Lasky
50 Farmers Loan & Trust Stock
50 Franklin Fire Insurance "Rights"
100 Del., Lack. & Western Coal
100 Du Pont Chemical Pfd.
100 General Baking Pfd.
20 Great American Insurance
25 Guaranty Trust Stock
500 Gold Car Heating & Ltg.
25 H. W. Johns-Manville Com.
15 Imperial Oil, Ltd.
25 Jos. Dixon Crucible
100 Kirby Lumber Com. & Pfd.
25 Lehigh Valley Coal Sales
25 Lima Locomotive Pfd.
10M Lincoln Ht., Lt. & Pr. 5s
11M Loco. Co. of America Deb. 6s
25 Lone Star Gas
50 Midland Securities
25 H. K. Mulford
50 Nat'l Aniline & Chem. V. T. Pfd.
25 National Fuel Gas
10 N. Y. Life Ins. & Tr. Stock
100 N. Y. State Rys. Pfd.
28 Nichols Copper
50 Pocahontas Fuel Com.
122 Penn. Coal & Coke
50 Phelps, Dodge & Co.
50 Peerless International Pfd. & Com.
25 Prairie Oil & Gas
38 Pyrene Mfg.
50 Remington Typewriter Com.
50 R. J. Reynolds Com. "A" & "B"
75 Sanborn Map
100 Singer Manufacturing
25 Texas Pacific Coal & Oil
100 Thompson-Starrett Com.
100 Tidewater Oil
6M Wm. Whitmer Sons 6s, 1920
100 White Rock Water Com. & Pfd.
10 Yonkers Trust Stock

J.K.Rice, Jr.&Co.
Phones 4000 to 4010 John. 36 Wall St., N. Y.

Current News

To properly gage the market action of securities you must know what is going on. Our "WEEKLY MARKET NEWS" contains the latest news of over 20 active stocks. The current number reviews

Aetna
Island Oil
Submarine Boat
Cosden & Company
Glenrock
General Asphalt
Merritt
Midwest Refining

We issue this publication as a part of our brokerage service. It will be sent free on request.

E. BUNGE & CO.
Investment Securities
44 Broad Street New York City
Phones 6951-6 Broad
Approved securities carried on conservative margin

BUY—SELL
MIDWEST REFINING CO.
MERRITT OIL CORPORATION
ELK BASIN PETROLEUM CO.
INTERNATIONAL PETROLEUM
IMPERIAL OIL CO., LTD.
SAPULPA REFINING CO.
HOUSTON OIL CO.
PORT LOBOS PETROLEUM
MAGNOLIA PETROLEUM CO.
NATIONAL FUEL GAS CO.
NORTHWEST OIL CO.
COSDEN AND CO.

CARL H. PFORZHEIMER & CO.
Dealers in Standard Oil Securities
Phones 4860-1-2-3-4 Broad. 25 Broad St., N. Y.

We Invite Your Inquiry on
Crew Levick 1st Mtg. 6s, 1931
Pub. Serv. Corp. of N. J. 7s, 1921
Amer. Road Mach. 6s, Com. & Pfd.
Reading Co. Equip. 4½s, 1919-27
United Nat. Util. 6s, 1920
Buff. & Susq. 1st 4s, 1963

Scott & Stump
Philadelphia Stock Exchange Bldg.
Philadelphia, Penn.
Private Wires to All Markets
Telephone Locust 6480-6481
Branch Office, Coatesville, Penn.

WANTED
U. S. Radiator Pfd.
San Antonio Water 6s
Cape Breton Electric 5s
Guanajuato Red. & Mines 6s
Syracuse, Lake Shore & Northern R. R. 5s

HOTCHKIN & CO.
Incorporated
53 STATE ST.
Tel. Main 460. **BOSTON** Cable Tockin

STANDARD OIL STOCKS
C. C. Kerr & Co.
2 Wall St., N. Y. 'Phone 6780 Rector

DIRECT LOANS FOR ROADS.

$50,000,000 Is Only for Administration's Current Bills.

WASHINGTON, March 19.—The $50,000,000 advanced by the War Finance Corporation to the Railroad Administration will be used only to pay current bills and not meet obligations already incurred with railroad companies, Director General Hines announced today.

The loan, he explained, does not eliminate the need for future appropriations, and does not change the Railroad Administration's program for financing purchases of equipment by use of trade acceptances. Neither does it modify the proposed plan of giving certificates of indebtedness to railroad corporations for past debts.

Other loans will be made by the War Finance Corporation to individual railroads, but the $50,000,000 is the only direct loan possible to the Railroad Administration, since the War Finance Corporation act limits to this amount advances to any single business interest.

To Vote on Stock Issue.

The Directors of the United Cigar Stores Company at a meeting yesterday voted to call a special meeting of the stockholders on April 11 to pass on a proposal to increase the common share capitalization from $30,000,000 to $60,000,000. If the increase is authorized the proceeds of stock sales will be used to extend the company's business.

Battery Company's Report.

The Electric Storage Battery Company in its annual report for 1917 shows total net earnings of $3,949,373, as compared with $2,447,882 in the preceding year. The earnings for last year are equivalent to $24.45 a share on the common stock without making allowances for Federal taxes. In 1917 the earnings per share were $15.33.

Transit Company Earnings Increase

The Philadelphia Rapid Transit Company in its report for last year shows a surplus after charges of $1,534,816. This compares with $2,863,684 in the preceding year. The gross earnings of the company were $31,704,427, an increase of $1,977,501 over those shown in the report of 1917.

CONSOLIDATED COAL REPORT

Company Shows Increase of $35,000 in Gross Earnings.

The annual report of the Consolidation Coal Company for last year shows total earnings of $26,148,895, an increase of approximately $35,000 over the gross earnings of 1917. After operating expenses, depreciation, and depletion charges the net earnings were $7,155,169 as compared with $11,336,960 in the preceding year. The increase in operating expenses over 1917 was more than $4,000,000, the difference between net earnings in the last two years being almost entirely accounted for by this.

After the payment of interest charges and Federal taxes the balance available for dividends was $5,008,691, or the equivalent of about $12.41 a share on the outstanding capitalization. This balance compares with $8,511,223 available for dividends in the preceding year, or $24.28 a share on the stock.

FINANCIAL NOTES.

Sherwood & Merrifield received yesterday an award of an issue of $450,000 City of Syracuse 4¼ per cent. bonds. These are tax exempt in New York State and are being offered to the public at a price to yield 4.35 per cent.

NEW YORK CITY BONDS

	Yesterday. Bid.	Yesterday. Ask.	Tuesday. Bid.
4½s July, 1967	100⅝	100¾	100⅝
4½s June, 1965	100⅝	100⅞	100½
4½s Mar., 1963	100⅝	100¾	100½
4½s Nov., 1957	100⅝	100⅞	100½
4½s Mar., 1957	100⅝	100⅞	100½
4¼s Mar., 1960-80	95⅞	96⅜	96
4¼s Mar., 1964	95⅞	96⅜	96
4¼s Mar., 1962	95⅞	96⅜	96
4¼s Apr., 1966	95⅞	96⅜	96
4¼s Sept., 1960	95⅞	96⅜	96
4s May, 1959	91	91⅜	91
4s Nov., 1958	91	91⅜	91
4s Nov., 1957	91	91⅜	91
4s Nov., 1956	90¼	91	90¼
4s Nov., 1955	90¼	91	90¼
4s Nov., 1936	92	94	92
4s May, 1919	99½	..	99½
3½s Nov., 1955	81	..	81
3½s Nov., 1954	81¼	82½	81½
3½s May, 1954	81½	..	81½
The following are quoted on a percentage basis:			
4¼s 1924-1931	4.60	..	4.60
4¼s 1921-1923	4.60	..	4.60
4¼s 1919-1920	4.60	..	4.60
4½s 1919-1923	4.60	4.40	4.60
4½s 1924-1932	4.60	4.40	4.60
3½s 1940-1953	4.65	4.50	4.65
3½s 1930-1939	4.65	4.50	4.65
3½s 1922-1929	4.65	4.50	4.65
3½s 1922-1929	4.65	4.50	4.65
3½s 1919-1921	4.65	4.50	4.65
3s 1940-1953	4.65	4.50	4.65
3s 1926-1930	4.70	4.60	4.65
3s 1919-1925	4.70	4.50	4.70

PUBLIC UTILITIES

Sales.		High.	Low.	Bid.	Asked.
1,025	Cities Service	348	345	345	348
1,780	Cities Service pf.	79⅞	79⅜	79⅜	79⅞
17,755	Cities Service bank shrs.	37⅛	36½	36⅝	37
$54,500	Cities Service deb. B 7s	131	129	129	131
73,500	Cities Service deb. C 7s	102¼	101¼	101¼	102

	Bid.	Asked.
Adiron Electric Power	12	14
Adiron Elec Power pf	72	74
Am Gas & Electric	120	123
Am Gas & Electric pf	42	44
Am Light & Traction	242	245
Am Light & Trac pf	99	100
Am Power & Light	59	61
Am Power & Light pf	77	80
Am Public Utilities	10	15
Am Public Utilities pf	32	35
Am W W & Electric	6	7½
Am W W & Elec 1st pf	65	68
Am W W & E partic	10	13
Carolina Power & L	31	34
Colorado Power	25	28
Colorado Power pf	96	100
Columbus Electric pf	72	76
Com Power, Ry & Lt	20	21
Com Pow, Ry & Lt pf	42½	43½
Conn Power pf	73	78
Consumers' Power pf	80	85
Eastern Texas Electric	53	57
Eastern Texas Elec pf	73	78
El Paso Electric	83	87
Electric B & S pf	94	96
Empire Dist Elec pf	70	75
Federal Light & Trac	9	11
Federal Lt & Trac pf	44	48
Galveston-Houston Elec	20	25
Galveston-Hous El pf	57	60
Miss River Power	10	12
Miss River Power pf	40	44½
Northern Ohio Electric	12	15
Northern Ohio Elec pf	55	60
Northern Ont L & P	11	15
Nor Ont Lt & Pow pf	55	60
Northern States Power	70	73
Northern States Pow pf	91	92½
Northern Texas Elec	51	56
Northern Tex Elec pf	68	73
Pacific Gas & Electric	52¼	53½
Pacific Gas & Elec pf	87½	89
Puget Sd Trac, L & P	16	18
Puget Sd Tr, L & P pf	62	65
Ry & Light Sec pf	75	80
Republic Ry & Light	21	23
Republic Ry & L pf	58	61
Southern Cal Edison	88	90
Southern Cal Edison pf	98½	102
Standard Gas & Elec	28½	29½
Standard Gas & Elec pf	43	44
Tampa Electric	107	112
Tenn Ry, Lt & Power	5	6
Tenn Ry, Lt & Pow pf	23	25
United Light & Rys	39½	41
United Light & Rys pf	71	74
Western Power	18	19
Western Power pf	65½	66¼
West, Church & Kerr	64	66
West, Church & K pf	81	86
Bonds.		
Am W W & E col 5s	67	69½
Appalach Power 1st 5s	70	73
Arizona Power 6s, 1933	85	90
Cin Gas & Elec 5s, '56	92	95
Cities Fuel & P 7s	99¼	100¼
Col G & E deb 5s, '27	77	80
Col Power 5s, 1953	87	90
Conn Power 5s, 1963	85	90
Consumers Pow 5s, '36	87½	89
Dallas Electric 5s, '22	89	93
East Tex Elec col 5s	85	88
East Tex Elec 7s, '21	98	99
El Paso Elec col 5s	83	90
Empire Gas & F 6s	98	100
Empire Refining 6s	94	97
Gt West Power 5s, '46	84	85½
Gt West Power 6s, '25	87	92
Middle West U 6s, '25	86	92
Miss Riv Power 1st 5s	78⅜	80
Nor Ont Lt & Pow 6s	78	82
Nor States Pow 6s, '26	93	96
Nor States Pow 5s, '41	88	89½
Nor Tex Elec col 5s	80	85
Omaha & C B 5s, '28	73	78
Pac Gas & El 6s, 1931	88	95
Puget Sd Tr, L & P 7s	97½	98⅝
So Cal Edison 5s, '39	88	90
S W Power 5s, 1943	81	86
Twin S G & E 5s, '53	80	86
Un L & R 1st 5s, '32	85	88
Un L & R deb 6s, '26	87	93
Un Util cv 6s, '43	86	92
U S Pub Svc 6s, 1927	84	94
Utah Securities 6s, 1922	90	91
Wash-Idaho W, Lt&P 6s	90	94

OUT-OF-TOWN EXCHANGES

BALTIMORE.

Sales.	Stocks.	High.	Low.	Last.
50	Balt Tube	72½	72½	72½
560	Con Coal	82	80	82
100	Cosden	7⅝	7⅝	7⅝
35	Davison Ch	37	37	37
13	Mt Ver Mills	17¼	17¼	17¼
17	MtVMills pf	75	74½	75
5	*Penn W P	19⅜	19⅜	19⅜
405	United Rys	16	15⅝	15⅝
550	W, B & A	26⅞	26⅝	26⅝
100	Wayland Oil	3½	3½	3½
	Bonds.			
$3,000	Balt Tube 4s	71½	71½	71½
9,000	Cosden 6s, B	90¼	90	90
6,000	ConPow 4½s	100⅝	100¼	100⅝
$1,000	Con Pow 5s	98½	98½	98½
9,000	U Rys Inc 4s	51	50½	51

*Ex dividend.

BOSTON.

Sales.	Mining.	High.	Low.	Last.
1	Am Zinc pf	44¼	44¼	44¼
90	Ahmeek	66	64	64
25	Alaska	3½	3½	3½
35	Allouez	39	39	39
30	Algomah	30c	30c	30c
50	Anaconda	61	60¼	61
100	Ariz Com'l	11⅜	11⅜	11⅜
30	Cal & Ariz	59	58½	59
11	Cal & Hecla	392	391	392
60	Cop Range	40	39⅞	39⅞
775	Daly-West	2⅞	2⅞	2⅞
55	Island Creek	44½	44½	44½
40	Isle Royale	24¼	24¼	24¼
110	Kerr Lake	5¼	5¼	5¼
90	Mayflower	3⅝	3½	3½
157	Mohawk	52½	52	52½
40	Nipissing	9¼	9¼	9¼
275	New Cornelia	15⅜	15¼	15½
55	North Butte	10	10	10
150	North Lake	50c	50c	50c
125	Old Dom	32	32	32
15	Seneca	13½	13½	13½
85	Shannon	2	1⅞	2
462	Sup Copper	5	4¼	4¼
70	Sup & Bos	2	2	2
200	Tuolumne	80c	80c	80c
50	U S Smelt	49	49	49
55	Do pf	49½	49	49
50	Utah Apex	2½	2½	2½
20	Utah Cons	7⅞	7⅞	7⅞
250	Utah Metal	2	1⅞	1⅞
20	Utah Copper	71	71	71
100	Victoria	1⅜	1⅜	1⅜
70	Wolverine	17	17	17
	Railroads			
5	Bos & Alb	138	138	138
35	Bos Elev	65½	65¼	65¼
2	Do pf	92½	92½	92½
3	Fitchburg pf	58	58	58
6,295	Mass Elec	1⅝	1⅝	1⅝
4,640	Do pf	6¼	5	5⅝
10	NY, NH & H	30	29½	30
43	Old Colony	100⅜	100⅜	100⅜
110	West End	42	42	42
125	Do pf	51	51	51
	Miscellaneous.			
107	Am Ag Ch	108¼	107	107
1,125	Am Bosch	67⅝	66⅜	67⅛
212	Am Sugar	123	120	123
10	Do pf	116½	116½	116½
10	Amoskeag	83	83	83
12	Do pf	81	81	81
91	Am Wool pf	97⅝	97½	97½
225	A, G & W I	117	116⅝	117
100	Booth	20½	20½	20½
60	Century Steel	15⅛	14⅞	14⅞
10	Cuban Port	11	11	11
9	Edison	171	171	171
5	Int Port	19	19	19
10	Island Oil	7⅞	7⅞	7⅞
65	Mass Gas	83	82½	82½
25	N E Tel	91¼	94	94¼
15	Pullman	121	119½	119½
60	Punta Sugar	51½	51	51
162	Swift	128⅜	128½	128⅝
20	Torrington	60	60	60
2	Un Drug 1 pf	55	55	55
17	Do 2d pf	99	98	99
290	Un Shoe	48⅜	48½	48½
460	Ventura	10⅛	10	10
	Bonds.			
$1,000	A, G W I 5s	80	80	80
3,000	A T & T 4s	84	84	84
$1,000	Punta S 6s	92	92	92
1,000	U S Sm 6s	99⅜	99⅜	99⅜

CHICAGO.

Sales.	Stocks.	High.	Low.	Last.
655	Armour pf	100⅝	100⅝	100⅝
855	Booth Fish	21½	20½	20½
25	Do pf	81½	81½	81½
730	Chi City & C Ry pf	8	8	8
55	Chi P Tool	63½	63½	63½
63	Chi T & T	181½	181½	181½
1,278	Cudahy	108	106⅞	108
20	Deere pf	96	96	96
50	H, S & M	76	76	76
300	Hart Corp	61	61	61
275	Ill Brick	65	64½	64½
4,658	L, McN & L	26⅜	25⅝	26
305	Lindsay L	14½	14	14
20	M Ward pf	112	112	112
10	Mid Util pf	49	49	49
15	Pub Service	91¼	91¼	91¼
107	Do pf	90	90	90
25	Shaw	91	91	91
125	S Warner	91½	91	91
7,687	Swift Int	53¼	52	53
710	Swift & Co	128½	128¼	128½
690	Un Carbide	62	61⅜	62
25	Wilson	77	77	77
	Bonds.			
$5,000	Booth F 6s	94	94	94
4,000	Chi C & C 5s	47	47	47
5,000	Chi City Ry 1st 5s	81	80½	80½
1,000	Chi R 1st 5s	77¾	77¾	77¾
$3,000	Chi Tel 5s	96¼	96¼	96¼
1,000	C Ed 1st 5s	93⅜	93⅜	93⅜
5,000	Metro El Ry ext 4s	50⅛	50⅛	50⅛
6,000	P S (N Ill) 5s	87½	87½	87½

PHILADELPHIA.

Sales.	Stocks.	High.	Low.	Last.
62	Buff & Sus	67⅛	67⅛	67⅛
199	Cramp	89	88	88
265	Elec S Bat	66	64	64
77	Ins Co, N A	28	28	28
340	Lake S Cp	20⅛	19⅝	19⅝
2	Lehigh Nav	69½	69½	69½
100	Lehigh Val	55½	55½	55½
75	Phil R T	25¼	25	25
32	Phil Trac	61½	61½	61½
3	Union Trac	39	39	39
	Bonds.			
$3,000	Leh Val 6s	101¾	101¾	101¾
4,000	P El 1st 5s	93¾	93¾	93¾
$4,000	Un Rys Inv 5s	69	69	69

PITTSBURGH.

Sales.	Stocks.	High.	Low.	Last.
75	Am W G M	84⅜	84	84
35	Am WGM pf	82	82	82
50	La Belle Iron	99	99	99
10	Lone St Gas	217	217	217
55	Mfrs Lt & H	50⅜	50¼	50¼
95	Nat Firep pf	15¼	15	15¼
395	OhioFuelSup	47	46	46
495	Ohio Fuel Oil	19	18½	19
320	Okla Gas	31⅜	31¼	31⅜
10	Penn R R	44½	44½	44½
120	Pitts Brew	5¼	5	5¼
500	Pitts Jerome	16c	16c	16c
1,000	Pitts MtShas	31c	31c	31c
1,080	Pitts O & G	11⅜	10½	10½
635	U S Glass	30	30	30
50	U S Steel	95	95	95
827	W'house AB	102½	99	101¼
375	W'houseElec	47	46⅝	47

MISCELLANEOUS STOCKS

	Yesterday. Bid.	Yesterday. Ask.	Tuesday. Bid.
Am Brass	206	209	206
Atlas Powder	135	145	135
Do pf	88	92	88
Babcock & Wilcox	106	108	106
Bliss	250	350	250
Do pf	60	80	60
Colt's Arms	40	44	40
Du Pont	255	265	255
Do debs pf	92½	94	92½
Hercules	216	223	216
Hercules pf	106	109	106
Ingersoll-Rand Co	164	170	164
Do pf	97	102	97
Niles-Bem't-Pond	104	108	104
Do pf	95	100	95
Scovill Mfg	345	360	345
Standard Screw	273	278	273

TOBACCO STOCKS

	Yesterday. Bid.	Yesterday. Ask.	Tuesday. Bid.
Am Cigar	130	135	130
Do pf	85	90	85
Conley Foil	200	215	200
Geo W. Helme Co	161	166	160
Do pf	109½	111	109½
J S Young	125	145	125
Do pf	98	105	98
MacA & Forbes	200	205	200
Do pf	90	100	90
P R-Am Tobacco	128	134	128
R J Reynolds, A	440	460	400
Do B	380	395	380
Do pf	109	111	109
Weyman-Bruton	167	*174	167
Do pf	103	*108	103

*Ex dividend.

CONSOLIDATED EXCHANGE

Prices closed steady in a moderately active market yesterday on the Consolidated Stock Exchange. The reaction of the late afternoon gave way to a rally a few moments before the close, and final quotations made for a firmer tone in the market. The strong tone in the standard industrials was reflected in the general list. The market movement, as a rule, was irregular during the day, but the tendency was upward.

Sales.		High.	Low.	Last.
530	Allis-Chal	36⅞	35⅝	35⅝
220	Am B Sugar	75⅞	74½	74½
180	Am Can	48⅜	47⅞	47⅞
30	Am C & F	90½	90¼	90½
250	Am Cot Oil	49⅜	49¼	49¼
20	Am H & L	18⅛	18⅛	18⅛
251	Do pf	95⅞	93⅜	95
930	Am Intern'l	71¼	69⅜	70¼
130	Am Linseed	49½	48⅜	48⅜
40	Am Loco	67	66½	67
20	Am Malting	2⅛	2⅛	2⅛
180	Am S & Ref	68⅜	68	68¼
250	Am Sugar	123¾	119¼	121⅜
90	Am S Tob	115	113½	114½
10	Am Tel & T	104⅜	104⅜	104⅜
50	Am W P pf	38	38	38
20	Am Woolen	52	51⅜	51⅜
20	Am Zinc	13¼	13¼	13¼
85	Ana Copper	61	60⅝	61⅛
430	A, G & W I	117¼	115¼	115¼
3,230	Bald Loco	89⅜	87¼	88⅛
480	Beth Steel B	66⅜	65	66⅛
30	Brook R T	24¼	24	24¼
30	Cal Packing	60½	60¼	60½
90	Cal Pet	26⅝	26⅛	26⅛
10	Can Pacific	161⅜	161⅜	161⅜
715	Cent Leath	72⅞	70⅞	71⅜
60	C, M & St P	39	38½	39
20	Columbia G	46	45	45⅜
20	Col Fuel & I	43	43	43
10	Con Gas	95⅝	95⅝	95⅝
1,060	Corn Prod	54	52⅜	53⅜
620	Cru Steel	67½	65⅞	66½
230	Cuba C S	24⅜	24	24
250	Dist Sec	65⅛	63⅜	65¼
20	Dome Mines	12⅜	12⅜	12⅜
130	Erie	17⅜	17¼	17¼
20	Do 1st pf	28⅞	28⅞	28⅞
20	Gen Cigar	53¼	53¼	53¼
20	Gen Motors	163	161	161
20	Goodrich Co	66⅜	66¼	66¼
10	Gt North pf	93⅝	93⅝	93⅝
40	Do Ore	43½	43	43
22	Insp Copper	46⅜	46¼	46⅜
480	Int Mer M	28	26⅞	27½
4,710	Do pf	114¼	111⅜	113⅛
150	Int Paper	46⅜	45⅞	46⅜
20	Interb C pf	18⅜	18	18
660	Kelly S Tire	113⅜	108¼	111⅞
10	Ken Copper	30	30	30
10	Lehigh Val	55	55	55
20	Max Motor	39⅜	39	39
8,430	Mex Pet	186⅜	182¼	183⅜
100	Midvale S'l	45⅜	45⅜	45⅜
250	Mo Pacific	24⅜	24¼	24⅜
60	Nat C & C	16	15½	16
10	N Y Air B	110½	110½	110½
310	N Y, N H & H	30¼	29⅞	30
90	North Pac	93⅛	93	93⅛
390	Ohio C Gas	41½	40¼	40½
19	Do rights	3⅝	3⅝	3⅝
75	Ont Silver	5⅝	5⅝	5⅝
340	Okla Oil	9⅝	9⅜	9½
290	P A P & T	81¼	80⅜	81¼
20	Pennsylvania	44⅜	44½	44½
40	Phil Co	35⅞	35⅞	35⅞
20	Pierce-A	44⅜	44⅜	44⅜
280	Pierce Oil	19⅛	18⅝	18⅝
20	Pitts Coal	47⅜	47⅜	47⅜
50	P & W Va	37⅜	36⅜	36⅜
20	Ray Copper	19⅝	19⅝	19⅝
530	Reading	85¼	84	84⅜
10	Rep I & S	82	82	82
20	Royal D t r	92⅜	93½	92½
160	Saxon Motor	9⅜	9⅛	9⅛
1,505	Sinclair Oil	44⅛	42	42½
810	South Pac	102⅜	101⅞	102
80	Southern Ry	28⅛	28½	28⅝
960	Studeb'r	63⅜	62⅝	63
190	Texas Co	215½	213	213
680	Texas & P	35⅜	34	34¼
200	Tob Prod	88⅜	87	88⅛
20	Union Pac	129⅜	129⅛	129⅛
530	Un Cigar S	137½	134⅛	134⅜
1,850	U S Ind A	145⅜	141⅞	142¼
750	U S Rubber	84⅜	83⅛	84
15,525	U S Steel	95⅞	94⅜	95⅜
50	Utah Copper	71⅛	70⅞	70⅞
80	Va-Car C	59⅝	58⅜	59
600	West Elec	47⅛	46⅛	46½
10	White Motor	53⅞	53⅞	53⅞
465	Willys-O	29⅜	28⅞	29
	***LIBERTY BONDS.**			
$1,250	Lib 3½s	99.38	99.38	99.38
2,100	1st 4¼s	95.40	95.36	95.38
1,750	2d 4¼s	95.08	95.04	95.08
5,900	3d 4¼s	95.12	95.00	95.04
4,650	4th 4¼s	95.62	95.42	95.50

*Prices include interest.

CURB TRANSACTIONS

INDUSTRIALS.

Sales.		High.	Low.	Last.
100	‡Aetna Exp.	9¼	9⅛	9⅛
900	‡Am B Mag.	67½	67½	67½
1,100	Am-B M Co.	4	3	4
1,600	‡Am Road M	38	36¼	37
200	‡Am W P'r	5	5	5
1,700	B-Am T Co, coupon	24½	24¼	24½
100	‡J G Brill	34	34	34
600	‡Chal Mot	9½	9	9
1,200	‡Dict Prod	11½	11	11½
200	‡Fairbanks	56	56	56
350	‡Fam P-L	57	57	57
4,000	‡Gen Asph't	67¼	66	67
100	‡Do pf	102	102	102
10,000	Hupp M Ca	9⅝	9¼	9¼
1,800	Int Rubber	18⅜	18	18¼
1,700	‡Jones B T	*26½	22	26
13,900	Key T & R	85¼	81½	84
3,700	‡Lack C C'l	34¼	33¼	33¼
15,000	Mar of Am	5	4⅝	4⅞
4,500	‡Nat An & C	30	27	29
300	‡Nat C & I	66	65¼	65½
9,500	N A P & P	5⅛	5	5⅛
3,000	‡Nat Tin Cp	⅜	¼	⅜
600	N Y Tran	16	10½	16
2,400	‡Pearson C	2⅞	2⅜	2⅜
5,000	Perf T & R	⅜	[illegible]	⅜
600	P T & M Cp	23	22¼	22¼
2,000	‡Morris, w i	10⅜	10¼	10¼
10	R J Reyn T B	385	385	385
100	‡Stand Mot	9	9	9
2,000	Sub Boat v t ctfs	14	13⅜	13⅞
3,500	‡Swift Int'l	53½	52	52⅜
800	‡Themelis B	11	10	11
100	‡Un Carbide	62	62	62
2,500	Un Profit S	1⅜	1⅛	1⅛
6,200	U S S'ship	3	2⅞	2⅞
10,000	Wayne Coal	4½	3⅞	4
1,000	‡W-M A Cp	4	3⅞	4
800	‡Do pf	70	69⅜	69⅜
1,500	World F Cp v t ctfs	1-16	¼	¼

STANDARD OIL SUBSIDIARIES.

Sales.		High.	Low.	Last.
300	‡Anglo-Am	18¼	18¼	18¼
20	‡Std Oil, Cal	267	265	267
122	‡Std Oil, N J	687	680	687
40	‡Std Oil, NY	352	347	347
10	‡Vacuum Oil	425	425	425

MISCELLANEOUS OIL STOCKS.

Sales.		High.	Low.	Last.
1,000	‡Allen Oil	2	1⅞	1 15-16
1,500	‡Barn't O&G	¼	3-16	3-16
4,000	‡Boone Oil	4	3⅞	4
7,000	†‡Bos-Wyo	33	32	32
6,500	‡Com-Pet, w i	51¼	50⅛	50¼
1,000	‡Cos & Co	7⅜	7⅜	7⅜
2,300	‡Crystal Oil	1⅞	1¾	1¾
400	‡Drillers, new	⅝	⅝	⅝
200	‡Elk Basin	6⅜	6⅜	6⅜
10,000	†‡Esmeralda	5¼	5	5
2,000	‡Federal Oil	2⅞	2⅝	2⅞
8,300	‡Glenrock Oil	4½	4¼	4⅜
5,000	‡Gt Plains Pet	1⅝	1⅜	1½
600	‡Home Oil Ref, w i	15⅜	15½	15⅜
1,200	‡Houston Oil	81	80	81
2,000	‡Hudson Oil	2	1⅞	2
300	‡Int Petrol	21⅜	21	21
4,800	‡Isl'd O & T	7⅞	7⅝	7⅜
2,200	†‡Kenova Oil	8	7	7½
1,500	‡La O & R	40½	40	40
100	‡Marlin Ref	7	7	7
3,500	‡McCoombs	2¼	1⅞	2
12,000	‡Merritt Oil	26½	25	26¼
1,800	Met Petrol	3 11-16	3⅝	3⅝
10,000	‡Midwest Oil	1 11-16	1⅝	1⅝
620	‡Midw Ref	158	154	156
16,300	‡Morton Pet of Me, w i	2	2	2
2,000	†‡N W Oil	49	48	48
40,000	†Omar O & G	62	60	61
3,000	‡Pennok Oil	15⅛	14⅜	14⅜
18,000	†‡Queen Oil	20	19	20
6,900	†‡Rangeburnett Oil	53	49	51
900	‡Rickard Tex	6	6	6
1,100	†‡Rock Oil	45	44	44
300	‡Sapulpa	7½	7⅜	7⅜
8,500	‡SinclairGulf	38½	37	37¼
1,600	†‡Texana	34	30	32
500	‡UnitedWest Oil, new	1⅞	1⅞	1⅞
1,100	‡Victoria Oil, new stock	2⅝	2½	2⅝
800	‡West States Oil & Land	34	31½	32

MINING STOCKS.

Sales.		High.	Low.	Last.
4,000	†Alas-BCMet	39	37	39
7,500	‡AdelM&M, p	30	29	30
200	‡Am Mines	1	1	1
2,000	‡Am Tin & T	⅜	⅜	⅜
600	Ariz B Cop	⅞	⅞	⅞
500	‡Ariz-Butte	62	62	62
2,500	†‡Atlanta	6	5½	6
4,500	Big L Cop	½	7-16	7-16
5,000	†Bos & Mon	51	50	51
3,500	†‡Caledonia	32	31	32
2,000	‡Cal&Jerome	7-16	⅜	7-16
2,000	Canada Cop	1 7-16	1 7-16	1½
7,300	†‡Candel Sil	64	61	63
7,500	†Cashboy	8¼	8	8
1,200	‡CerbSilM&M	4	3⅜	4
300	Con Ariz Sm	1⅛	1 1-16	1⅛
500	Cres Con G	4⅞	4⅜	4⅞
400	‡Eu Croes M	1⅜	1¼	1⅜
700	†‡Florence S	78	77	78
9,400	‡Gold G Expl	4	3¼	3⅞
500	†Goldf Con	20	20	20
2,000	†‡Goldf Merg	6	6	6
2,000	†‡Great Bend	5	5	5
1,000	†‡HamM&S, p	74	73	74
10,000	†‡Hat G M, p	40	35	39
370	Hecla Min	5	4 11-16	4 11-16
1,500	†‡Jim Butler	35	35	35
2,000	†‡Kewanas	6	6	6
10,000	†‡Lone Star	11	10	11
500	La Con	¼	¼	¼
25,000	†‡McNa Min	51	48	51
1,200	†‡Mother L	37	37	37
300	‡Onondaga M	3¼	3	3
500	‡Ray Herc M	2½	2¼	2¼
1,500	†Roch Mines	22	20	21
300	Stand Sil-L	⅝	⅝	⅝
2,800	†Stewart	15	15	15
1,200	Ton Ext	2¼	2	2 1-16
4,500	†‡T River P	55	45	50
1,500	†‡U S C M	10	10	10
2,000	†‡W M & M	28	27	28
36,000	†W Gold Q	91	90	91
2,500	†Wh C M	14½	14	14
500	‡White Knob Copper pf	1⅜	1¼	1⅜

BONDS.

Sales.		High.	Low.	Last.
$3,000	‡Am T & T 6s	99⅜	99¼	99⅜
6,000	‡Anac'a 6s	97⅞	97⅞	97⅞
1,000	‡Braden 6s, 1931	93	93	93
2,000	‡Con G, E L & P 7s, B	100⅜	100⅜	100⅜
6,000	‡Can Gov 5s	99½	99½	99½
5,000	‡Cudahy 7s, 1923, w i	102¼	102	102¼
10,000	‡Int Rapid T 7s	90¾	90½	90¾
$51,000	‡Int C 5½s	96½	96½	96½
55,000	‡N Y T Co deb 6s	99⅞	99⅞	99⅞
3,000	‡Russ Gov't 5½s	56½	56½	56½
14,000	‡Do 6½s	64	63½	63½
27,000	‡St Paul U Depot 5½s	99¼	99¼	99¼
5,000	‡Swift & Co 6s, 1921	100	100	100
10,000	‡Wil'n & Co conv 6%	94⅝	94⅝	94⅝

*Odd lot. †Sell cents per share. ‡Unlisted.
Note.—Tuesday 300 Triangle Film sold at 1-16.

CLOSING QUOTATIONS.

Bid and asked quotations of stocks not traded in compared with those of Tuesday:

	Yesterday. Bid.	Yesterday. Ask.	Tuesday. Bid.	Tuesday. Ask.
Air Reduction	50	60	50	60
Am-Brit pf	20	30	20	30
Brit-Am Tob, reg	24½	24⅝	24½	24⅝
Bucyrus	12	13	12	13
Carbon Steel	85	95	85	95
Car Lt & Pow	2½	2⅝	2½	2⅝
Chalm M pf	25	40	25	40
Chev Motor	190	220	190	220
Colum Graph	170	175	170	175
Colum Wool'n	11¼	11⅝	11¼	11⅝
Curtiss Aero	11	13	11	13
Do pf	45	55	45	55
Eastern Steel	74	77	74	77
Emer Phono	3½	4	3½	4
Free Texas	42	43	42	43
G S Razor	129	132	129	132
Havana Tob	1⅜	2¼	1⅜	2¼
Holly Sug pf	92	97	92	97
Imp Tobacco (Gt Brit)	16½	17½	16½	17½
Lake Tor Boat	1⅝	2	1⅝	2
Lima Loco	34	36	34	36
L Val Coal S	84	87	84	87
Lib, McN&Lib	26½	27½	26½	27½
Man Transit	½	⅝	½	⅝
Mitchell Mot	20	25	20	25
Nat A & C pf	88	90	88	90
Nat Fireproof	8¼	9	8¼	9
Nat Firep pf	14½	16	14½	16
Nat Motors	15	20	15	20
N Y Shipbldg	34	37	34	37
Penn C & C	22	24	22	24
Poulsen Wire	4½	6	4½	6
Rem Type	45	47	45	47
Rep Motor T	35	38	35	38
Stewart Mfg	38⅜	39½	38⅜	39½
St Joseph L	11	12	11	12
Smith M T	⅛	¼	⅛	¼
Steel Alloys	7½	8½	7½	8½
Todd Shipyd	98	100	98	100
Thiogen	4	4½	4	4½
United Mot	44¼	45½	44¼	45½
U S L & H	1⅜	1⅞	1⅜	1⅞
U S L & H pf	3	3½	3	3½
OIL STOCKS.				
Continental O	1	1¼	1	1¼
Cos & Co pf	4¼	4½	4¼	4½
Crown Oil	29	31	29	31
Curman Pet	⅞	1¼	⅞	1¼
Homa Oil	44	49	43	47
Kinney Oil	70	72	70	72
Mexican Gulf	20	30	20	30
Midwest O pf	1⅝	1⅞	1⅝	1⅞
Pitts O & G	8	8½	8	8½
Royal Oil	⅛	⅜	⅛	⅜
Savoy Oil	7½	9	7½	9
Sincl Oil war	38	40	38	40
S W Oil	40	43	40	43
Stanton Oil	¾	⅞	¾	⅞
Typoa	1½	2	1½	2
Wayl O & G	4	4⅛	4	4⅛
MINING STOCKS.				
Nip Mines	9	9¼	9	9¼
United East'n	4⅝	4¾	4⅝	4¾
BONDS.				
Phila 6s	96½	97	96½	97
So Ry 6s	99½	99¾	99½	99¾

STANDARD OIL STOCKS

	Yesterday. Bid.	Yesterday. Ask.	Tuesday. Bid.
Anglo-Am Oil	18	18⅜	18
Atlantic Refining	1225	1275	1200
Borne-Scrymser	500	515	500
Buckeye Pipe Line	90	93	90
Chesebrough Mfg	320	340	320
Continental Oil	535	550	535
Crescent Pipe Line	38	40	38
Cumberland P L	180	190	175
Eureka Pipe Line	168	174	168
Galena Signal Oil	101	105	101
Do pf, new	125	150	125
Do pf, old	105	108	101
Illinois Pipe Line	170	175	170
Indiana Pipe Line	99	102	99
Int Pet Co, Ltd	21¼	22	21¼
National Transit	21	23	21
N Y Transit	190	205	190
Northern Pipe Line	108	115	108
Ohio Oil	345	350	345
Penn-Mex Fuel Co	55	59	55
Prairie Oil & Gas	665	675	650
Prairie Pipe Line	266	270	266
Solar Refining	350	370	330
Southern Pipe L	165	170	166
South Penn Oil	295	305	295
Southwest Penn	93	98	93
Stand Oil of Cal	263	272	265
Stand Oil of Ind	775	785	775
Stand Oil of Kan	580	600	580
Stand Oil of Ky	395	405	395
Stand Oil of Neb	540	560	540
Stand Oil of N J	680	685	675
Stand Oil of N Y	346	350	350
Stand Oil of Ohio	470	480	470
Swan & Finch	100	110	100
Union Tank	114	116	114
Vacuum Oil	420	428	420
Washington Oil	35	40	35

DIVIDENDS.

271st Consecutive Dividend
ESTABLISHED 1784.

The Bank of New York
National Banking Association

New York, Mar. 18, 1919.

The Board of Directors have this day declared a quarterly dividend of Five (5%) per cent., payable on and after April 1, 1919, to stockholders of record of March 22, 1919.

JOSEPH ANDREWS, Cashier.

UNITED DYEWOOD CORPORATION.
New York, February 27, 1919.
Preferred Capital Stock Dividend No. 10.
Common Capital Stock Dividend No. 10.

The following dividends have been declared on the stocks of this Corporation: a dividend of $1.75 per share (from a sum set aside for the payment of $7.00 per share for the year 1919) on the Preferred stock; a dividend of $1.50 per share on the Common stock; both payable April 1, 1919, to stockholders of record of Preferred and Common stocks at the close of business Friday, March 14, 1919.

The transfer books will be closed.

Checks will be mailed by The New York Trust Company of New York.

DeWITT CLINTON JONES, Treasurer.

FIDELITY TRUST COMPANY,
New York City.

The Board of Directors of the Fidelity Trust Company has declared a quarterly dividend of TWO AND ONE-HALF PER CENT. (2½%) on the capital stock of the company, payable March 31st, 1919, to stockholders of record at the close of business March 24th, 1919.

Transfer books will be closed at 3 P. M. on March 24th, 1919, and will reopen April 1st, 1919.

Checks for the dividend will be mailed Mar. 29, 1919. ANDREW H. MARS,
March 19th, 1919. Secretary.

INTERNATIONAL AGRICULTURAL CORPORATION.

March 18, 1919.

The Board of Directors of the International Agricultural Corporation has this day declared a quarterly dividend of one and one-quarter per cent. (1¼%) on the Preferred Stock of the corporation, payable April 15th, 1919, to stockholders of record at the close of business March 31st, 1919. The transfer books will not be closed.

JOHN J. WATSON, JR., Treasurer.

Dayton Coal, Iron & Railway Co.
Dayton, Tennessee.

The Board of Directors of Dayton Coal, Iron & Railway Company have this day declared a dividend of 1 per cent. upon the outstanding Preferred Stock of the Company, payable on the 30th day of April, 1919, to shareholders of record at close of business March 22nd, 1919.

Checks will be mailed through the Corporation Trust Company, 37 Wall Street, New York. WM. F. HOWELL, Secretary.
New York, March 17th, 1919.

BALTIMORE TUBE COMPANY, INC.
DIVIDEND NOTICE.
March 18, 1919.

A quarterly dividend of $1.75 per share, being at the rate of 7% per annum for the quarter ending March 31st, 1919, has been declared upon the Preferred and Common stock of this Company, payable April 1st, 1919, to stockholders of record at the close of business March 20th, 1919. The transfer books will remain open.

BALTIMORE TUBE COMPANY, INCORPORATED.
WALTER M. BUSH, Treasurer.

DIVIDEND NO. 4.

Towar Cotton Mills, Inc.

The Board of Directors has declared the regular semi-annual dividend of Three and One Half Per Cent. (3½%) on the Preferred Stock of this company, payable April 1, 1919, to stockholders of record, March 27, 1919.

HENRY M. TOWAR, Treas.
Niles City, Michigan, March 8, 1919.

MAGOR CAR CORPORATION,
30 Church Street, New York,
March 19, 1919.

The Board of Directors has declared the following dividends, payable March 31st, 1919, to stockholders of record of March 25th, 1919: A regular quarterly dividend of 1¾% on outstanding Preferred Stock; a regular quarterly dividend of $1.00 and an extra dividend of $2.00 per share on outstanding Common Stock of the Corporation.

A. VAN HASSEL, Asst. Secretary.

LEADVILLE CONSOLIDATED MINING COMPANY
74 Cortlandt St., New York.

At a regular meeting of the Board of Trustees of the above Company, held March 19th, 1919, a dividend of one cent per share was declared payable on June 2nd, 1919, to stockholders of record as of May 2nd, 1919.

P. J. BURKE, Secretary.

KANSAS GAS AND ELECTRIC CO.,
WICHITA, KANSAS.
PREFERRED STOCK DIVIDEND NO. 36.

The regular quarterly dividend of one and three-quarters per cent. (1¾%) on the Preferred Stock of this Company has been declared for the quarter ending March 31, 1919, payable April 1, 1919, to preferred stockholders of record at the close of business March 22, 1919.

M. H. ARNING, Treasurer.

REPUBLIC RAILWAY & LIGHT CO.
Preferred Stock Dividend No. 31.
New York, March 18, 1919.

The Board of Directors has this day declared the thirty-first consecutive quarterly dividend of one and one-half per cent. (1½%) on the preferred stock of Republic Railway & Light Company, payable April 15, 1919, to preferred stockholders of record at the close of business on March 31st, 1919.

E. W. FREEMAN, Treasurer.

METROPOLITAN TRUST COMPANY
of the City of New York
Dividend No. 89.

A DIVIDEND OF SIX PER CENT. on the capital stock of this Company has been this day declared out of surplus profits, payable March 31st to stockholders of record at the close of business March 21, 1919.

Dated, New York, March 19, 1919.

BERTRAM CRUGER, Treasurer.

70th CONSECUTIVE DIVIDEND
LAWYERS MORTGAGE COMPANY,
59 Liberty St., N. Y., March 5, 1919.

The Board of Directors of this Company have declared a quarterly dividend of TWO (2) PER CENT. upon the capital stock, payable April 1, 1919, to stockholders of record, Friday, March 21, 1919.

JOS. W. PHAIR, Treasurer.

NATIONAL BISCUIT COMPANY
83rd COMMON DIVIDEND

THE Board of Directors has declared a quarterly dividend of one and three-quarters (1¾) per cent on the Common Capital stock of the Company, payable April 15th, 1919 to stockholders of record at the close of business March 31st, 1919. Transfer books will not be closed.

G. P. WELLS, Treasurer

THE NEW YORK TRUST COMPANY,
26 Broad Street.

The Board of Trustees has declared this day the usual quarterly dividend of EIGHT PER CENT., payable March 31st, 1919, to stockholders of record at the close of business March 22nd, 1919. The transfer books will close March 22nd, 1919, and reopen April 1st, 1919.

BOYD G. CURTS, Secretary.
New York, March 19th, 1919.

CENTRAL AGUIRRE SUGAR COMPANIES

A dividend of $2.50 per share has been declared upon the common stock of the Central Aguirre Sugar Companies, payable April 1st, 1919, to stockholders of record at the close of business March 20th, 1919.

C. G. BANCROFT, Asst. Treas.
March 18th, 1919.

THE PEOPLES TRUST COMPANY
BROOKLYN, N. Y.
March 19, 1919.

The Board of Directors has this day declared a quarterly dividend of FOUR PER CENT. upon the capital stock of the Company, payable March 31, 1919, to stockholders of record at the close of business March 29, 1919. WILLIAM A. FISCHER, Secretary.

Panama Power & Light Corporation,
Preferred Stock Dividend No. 8.

The regular quarterly dividend of 1¾% on the Preferred Stock of the Panama Power & Light Corporation has been declared, payable April 1, 1919, to stockholders of record at the close of business March 22, 1919.

WILLIAM REISER, Treasurer.

AMERICAN CYANAMID COMPANY.

The Directors of this Company have declared a dividend of 6% on its Preferred Stock on account of the accrued dividends, amounting to 12%, payable April 10, 1919, to stockholders of record as at close of business March 31, 1919. Stock Transfer Books will be closed from March 31 to April 11.

C. M. GRANT, Treasurer.

OTIS ELEVATOR COMPANY
26th St. & 11th Av., N. Y. C., March 19, 1919.

The quarterly dividend of $1.50 per share on the Preferred Stock and $1.25 per share on the Common Stock will be paid April 15, 1919, to stockholders of record at the close of business on March 31, 1919. Checks will be mailed.

R. H. PEPPER, Treasurer.

MANNING, MAXWELL & MOORE, INC.

The Board of Directors in monthly meeting held on March 19, 1919, declared the regular quarterly dividend of one and one-half (1½) per cent. on the capital stock of the company, payable March 31, 1919, to stockholders of record on that date.

GEO. D. BRANSTON, Treasurer.

Rhode Island Suburban Railway Company

To the Holders of
RHODE ISLAND SUBURBAN RAILWAY COMPANY FIRST MORTGAGE FOUR PER CENT. GOLD BONDS DUE JANUARY 1, 1950:

In view of the appointment of receivers for The Rhode Island Company, the undersigned, owning and representing large amounts of the above mentioned bonds, believe that prompt action should be taken for the protection thereof. To that end acting as a Protective Committee, they invite the holders of said bonds to deposit the same, with all coupons attached, on or before April 15, 1919, with the National Exchange Bank, Providence, R. I., or the Bankers Trust Company, New York City, as Depositaries under a Deposit Agreement which is now in course of preparation. Against such deposits the Depositaries will issue certificates of deposit under said Deposit Agreement. Copies of the Deposit Agreement may be obtained when prepared from either Depositary or from the Secretary of this Committee. Holders of unregistered bonds are requested to send their names and addresses, and the amount of bonds which they hold, to the Secretary of this Committee, at the address given below.

This Committee will serve without compensation.

MICHAEL F. DOOLEY,
President, National Exchange Bank, Providence, Chairman.
EDWARD B. ALDRICH,
Trustee Estate of Nelson W. Aldrich.
BENJAMIN A. JACKSON,
President, Rhode Island Suburban Railway Company.

GEORGE L. SHEPLEY,
President, Rhode Island Insurance Company, Providence.
FREDERICK S. PECK,
Treasurer, Asa Peck & Company, Inc.
GEORGE C. CLARK, JR.,
Clark, Dodge & Company, Bankers, New York.

C. H. W. MANDEVILLE,
Cashier, National Exchange Bank.
SECRETARY OF THE COMMITTEE,
63 Westminster Street, Providence, R. I.

Counsel:
EDWARDS & ANGELL,
Providence, R. I.
Providence, R. I., March 6, 1919.

Depositaries:
NATIONAL EXCHANGE BANK,
Providence, R. I.
BANKERS TRUST COMPANY,
New York City.

REPORTS OF TRUST COMPANIES.

STATEMENT OF ASSETS AND LIABILITIES OF THE
United States Trust Company of New York
of New York, New York, at the close of business on the 31st day of December, 1918, as shown by the annual report made by the said bank as a trust company, to the Auditor of Public Accounts of the State of Illinois, pursuant to law, and filed in the office of the said Auditor of Public Accounts on the 20th day of January, 1919:

ASSETS.	
Real estate	$1,050,743.00
Cash on hand and due from banks	9,194,989.46
Loans on real estate, being first liens thereon	4,451,251.67
Loans on pledges of securities	21,410,985.50
Loans on which there is more than one year's interest due	11,900.00
Stocks and bonds	10,920,544.00
Other assets, including accrued interest	7,860,502.29
Total assets	$54,900,915.92
LIABILITIES.	
Capital stock paid in	$2,000,000.00
Surplus on hand	12,000,000.00
Undivided profits	2,304,948.32
Deposits	37,870,899.90
Other liabilities: Bills payable	725,067.70
Total liabilities	$54,900,915.92

State of New York, County of New York, ss.

William M. Kingsley, one of the managing officers, and Edward W. Sheldon and John A. Stewart, two of the Trustees of the United States Trust Company of New York, a corporation of the State of New York, being severally duly sworn, each upon his oath states:

That he makes this affidavit for the purpose of complying with the requirements of Sections 9 and 10 of an act of the General Assembly of the State of Illinois, entitled, "An Act to Provide for and regulate the Administration of Trusts, by Trust Companies."

That the foregoing report of the said United States Trust Company of New York on December 31st, 1918, and exhibits accompanying the same, are true and correct in all respects to the best of his knowledge and belief, and that he has examined the assets and books of the said company for the purpose of making said report.

WILLIAM M. KINGSLEY,
EDWARD W. SHELDON,
JOHN A. STEWART.

Subscribed and sworn to before me, this 16th day of January, 1919.

[Seal.] GEORGE A. CORNWALL,
Notary Public.

FINANCIAL NOTICES.

THE VIRGINIAN POWER CO.
First and Collateral Trust Five Per Cent. Gold Bonds
DUE DECEMBER 1ST, 1942

The undersigned, as Trustee, under the First and Collateral Trust Mortgage dated December 1st, 1912, given to secure the bonds described above, hereby gives notice that it will receive sealed proposals up to 3 P. M. on April 28th, 1919, at its office, No. 26 Broad Street, New York City, for the sale to it for account of the Sinking Fund established by Article 6 of said Mortgage, of bonds of the issue described above sufficient substantially to exhaust $31,820 at a price not exceeding one hundred and five per cent. (105%) of the principal amount of said bonds and accrued interest.

The Trustee reserves the right to reject any or all tenders.

THE NEW YORK TRUST COMPANY,
Trustee.
By B. G. CURTS, Secretary.
March 20, 1919.

NOTICE IS HEREBY GIVEN that on Wednesday, March 26th, 1919, at 12:30 o'clock P. M., at the Exchange Salesrooms, Nos. 14 and 16 Vesey Street, Borough of Manhattan, New York City, through Adrian H. Muller & Sons, auctioneers, the undersigned will offer at public sale, Three thousand nine hundred and ninety-eight (3,998) shares of the capital stock of the HAMMERSTEIN AMUSEMENT COMPANY of the par value of Twenty-five ($25) dollars per share.

Dated March 13, 1919.

THE EQUITABLE TRUST COMPANY OF NEW YORK.
By LYMAN RHOADES, Vice-President.

THE AMERICAN NATIONAL BANK OF Cordele, located at Cordele, in the State of Georgia, is closing its affairs. All noteholders and other creditors of the association are therefore hereby notified to present the notes and other claims for payment.

J. W. CANNON, Cashier,
Liquidating Agent.
Dated Jan. 27, 1919.

THE FIRST NATIONAL BANK, located at Plant City, in the State of Florida, is closing its affairs. All note holders and other creditors of the association are therefore hereby notified to present the notes and other claims for payment.

R. M. McKINNEY, Cashier.
Feb. 4th, 1919

MEETINGS AND ELECTIONS.

Founded 1803

The Merchants National Bank of the City of New York

NOTICE IS HEREBY GIVEN that a Special Meeting of the Stockholders of the above Bank will be held at its offices, 42 Wall Street, Borough of Manhattan, New York City, March 31, 1919, at 12:00 o'clock Noon, for the purpose of acting upon propositions to alter the par value of the capital stock from $50 per share to $100 per share; to increase the capital stock from $2,000,000, represented by 40,000 shares each of the par value of $50, to $3,000,000, to be represented by 30,000 shares, each of the par value of $100; to elect three directors to fill vacancies in the Board; and to transact such other business as may come before the meeting.

By order of the Board of Directors.
O. E. PAYNTER, Cashier.
Dated, New York, February 28th, 1919.

DIVIDENDS.

MANNING, MAXWELL & MOORE, INC.

The Board of Directors in monthly meeting held on March 19, 1919, declared an extra dividend of one and one-half (1½) per cent. on the capital stock of the company, payable March 31, 1919, to stockholders of record on that date.

GEO. D. BRANSTON, Treasurer.

THE TEXAS COMPANY,
Houston, Texas.

A dividend of $2.50 per share on the outstanding capital stock of this company has been declared, payable March 31st to stockholders of record March 7, 1919.

GUY CARROLL, Assistant Treasurer.
February 25, 1919.

American Road Machinery
Capitalization
$1,000,000 6% Bonds
$1,102,700 7% Preferred
$2,000,000 Common
Information on request.
Chas. H. Jones & Co.
Municipal, Railroad and Corporation Bonds
20 Broad Street New York
Telephone 9140 Rector. Cable "Orientment."

We specialize in
Standard Gas & Electric Co.
Common and Preferred
Kiely & Horton
40 Wall St., N. Y. Phone John 6330

Air Reduction & Rights
Chalmers Motor Stocks & Notes
Jones Brothers Tea
Lima Locomotive
Lone Star Gas
Port Lobos Petroleum
DUNHAM & Co
Investment Securities
43 Exchange Place, New York
'Phones 1960-5 Hanover.

Lackawanna County Coal Stock
Traded in on New York Curb
Gwynne Bros.
25 Broad St., N. Y. Phone 3232 Broad

Fajardo Sugar
Santa Cecilia Sugar
Central Aguirre Sugar
FREDERIC H. HATCH & CO.
Phone Rector 6340. 74 B'way, New York
Private telephones to Boston and Philadelphia.

Procter & Gamble Co.
Rights bought and sold.
RIGHTS EXPIRE APRIL 1st, 1919.
A. M. Kidder & Co
5 Nassau St., N. Y. Tel. Rector 2780.

We invite your inquiry on
Detroit Securities
Specialists In
Det. City Gas—Det. Edison
ADDRESS DEPT. "T-11"
Nicol, Ford & Co., Inc.
Ford Bldg. Detroit

FINANCIAL NOTICES.

TO THE HOLDERS OF
THE BOLIVIAN REPUBLIC
6% GOLD LOAN OF 1917.

The Equitable Trust Company of New York, as Trustee under Trust Agreement dated April 2, 1917, between Republic of Bolivia, The Equitable Trust Company of New York, Trustee, and Chandler & Company, Inc., as Bankers, hereby gives notice that pursuant to the terms of said Agreement it has drawn for redemption on April 1st, 1919, out of funds now in the Sinking Fund, bonds described in the Trust Agreement and numbered as follows:

At One Thousand Dollars each:
5 572 827 1067 1485 1616 1774 2066
181 655 953 1115 1598 1637 1875 2156
525 756 1059 1396 1612 1760 2007 2163
At Five Hundred Dollars each:
2288 2278 2827 2423

The holders of Bonds bearing the above numbers are hereby notified that the undersigned will redeem said Bonds at their face value with accrued interest to April 1st, 1919, on presentation and surrender thereof at the office of the undersigned, No. 37 Wall Street, New York City, on and after April 1st, 1919, on which date interest thereon will cease to accrue.

Dated, New York, N. Y., March 20, 1919.

THE EQUITABLE TRUST COMPANY OF NEW YORK.
By LYMAN RHOADES, Vice President.

Special Reports on
Glenrock Oil
Pennok Oil
Complete analyses of these securities have been prepared by our Statistical Department.
A full discussion of the indicated earnings, properties and possibilities of each Company is contained in the Reports.
Send for 35-A specifying one or both as you desire.
M.S.WOLFE & CO.
ESTABLISHED 1906
41 BROAD STREET, NEW YORK
PHONE—BROAD 25

LIBERTY BONDS
All denominations bought for cash.
Based on the closing we pay to-day
$98.92 for a $100—3½% Bond, 57 Coupons
$94.14 for a $100—2d 4% Bond, 2 Coupons
$94.17 for a $100—3d 4¼% Bond, 2 Coupons
$94.58 for a $100—4th 4¼% Bond, 4 Coupons
PURDY & CO.
Tel. John 3174-5-6-7. 34 Pine St., N. Y.

LIBERTY BONDS
BOUGHT AND SOLD FOR CASH
AT PREVAILING MARKET PRICES
E. H. HAINES CO., Inc.
1472 BROADWAY, COR. 42D ST.
TEL. BRYANT 6435. ROOM 507.
66 BROADWAY, NEAR WALL ST.
TEL. RECTOR 8216. ROOM 1707.

WE WANT
25 Russian 1000 Ruble Bonds
for
one 25,000 Russian Ruble Bond AND WILL PAY $250 cash for the exchange.
CHARLES F. HALL & CO.
Tel. Rector 51810-3 20 Broad St., N. Y.

REMOVAL NOTICE
A. S. H. JONES
15 Broad Street
Telephone 6452 Hanover
American Tobacco Scrip
For Sale.

Standard Oils
By J. W. Smallwood
Since the dissolution of the Standard Oil Company nearly $1,000,000,000 have been paid to stockholders in addition to valuable rights to new stock. This interesting financial history is described by Mr. Smallwood in a special article in the *current issue*. Not only is it worth reading by Standard Oil stockholders, but by all investors interested in Oil Securities.
A Specimen Copy Mailed Free Upon Request.
The FINANCIAL WORLD
Absolutely Independent.
29 Broadway, New York

PERU
SOUTH AMERICA
Reliable information relative to Commercial, Financial, Mining, Industrial and Agricultural affairs in this country many be obtained by applying to
The Peruvian Financial Office,
P. O. Lima, Peru.

BABSON says:
"Advertise"
KIERNAN says:
"We'll show you how!"
Phone Cortlandt 1234
135 Broadway New York

CALENDARS AND DECISIONS

CASES WILL BE CALLED IN THE ORDER GIVEN BELOW.
(<) This character means *versus* or *against*.

FEDERAL.

Supreme Court.

Special to The New York Times.

WASHINGTON, March 19.—572—Northern Pacific Ry. Co., plain., v. J. R. Thompson, as County Treasurer of Flathead County, Mon.—Dismissed, with costs.

245—L. Maxwell et al., executors, &c., plains., v. N. A. K. Bugbee, Controller, &c., et al.; and 731—L. W. Hill, administrator, &c., plain., v. same.—Argument concluded for plaintiff in 731.

247—J. J. Brougham and A. N. Stankey, aplts., v. Blanton Mfg. Co.—Argued.

249—Texas & Pacific Ry. Co. et al., pets., v. B. Leatherwood.—Submitted.

251—F. A. Perley et al., plain., v. The State of N. Car.—Submitted.

254—G. E. Parker, as Supt. for the Five Civilized Tribes et al., aplts., v. Tootie Riley, a minor, by U. C. Stockton, her guardian, et al.—Submitted for aplts. No appearance for appellees.

599—Minerals Separation et al., pet., v. Butte & Superior Mining Co.—Argument commenced.

255—J. E. Hathaway & Co., aplt., v. U. S.—Argument commenced for aplt.

Adjourned until tomorrow. Call for March 20: Nos. 255, 256, 258, 259, 261, 263, 264, 265 (to 270,) 202, and 273.

UNITED STATES CIRCUIT COURT OF APPEALS—Second Circuit—Before Ward, Rogers, Hough and Manton, Circuit Judges. Court opens at 10:30 A. M. in Room 433, Post Office Building.

Feder<US.
Re Hunford.
Ideal Co<Majestic Co.
Re O'Brien Brothers.
Clyde Co<Penn RR.
Benham<Tug Mahoney.
Romer<Drohin.
Wright & Cobb<Tug Aurora.
McWilliams<Tug Busby.
Auto Co<Higel Co.
Provident Co<Fletcher

Southern District.

DISTRICT COURT—Learned Hand, J.—Room 3, Woolworth Bldg., twelfth floor, at 10:30 A. M.—Admiralty

Schoonmaker Con Co<Lambert Transp.
Penn RR<Tug Leonard Richards.
Owners Ltr No 223, (limitation, &c.)
McCohn<Barge Robert D. Jr. et al.
Imperato<Atl Stevedoring Co.
Rivers<Luckenbach SS
Actl, &c. Soerstadt<Moran T & T Co.
Beierman<SS Mexico.

DISTRICT COURT—Anderson, J.—Room 227, P. O. Bldg., at 10:30 A. M.—Jury calendar.

So Cot Oil Co<Lewis Corey Co.
Magnolia Prov Co<Atlantic Coast Prod.
Farrington<Mandeville.
Hutchmann<Ottmann Co.
Vickers<NY, NH & H RR.
Oppenheim<Festetics.
Jensen<L Val RR.

DISTRICT COURT—Knox, J.—In Room 331, P. O. Bldg., at 10:30 A. M.—Criminal calendar.

Last day to file demurrer, &c.: G Theophilates et al. Motion: Hans Leumann et al.

Eastern District.

DISTRICT COURT—Chatfield, J.—In Room 323, P. O. Bldg., Bklyn.—Naturalizations at 9:30 A. M.

DISTRICT COURT—Garvin, J.—In Room 312, P. O. Bldg., Brooklyn, at 10 A. M.
Simmons<Hartford & N Y T Co (on trial.)

DISTRICT COURT—Howe, J.—In Room 323, P. O. Bldg., Brooklyn, at 11 A. M.

Safier<Eppens Smith Co. (on trial.)
Kerbacher<Knick Ice Co.
Jorgensen<Atlantic Stevedoring Co.
Johnson<Mallory SS.
Waldo<Aaronson.

STATE.

Court of Appeals.

Heuman<Powers Co.
Orthy<Bowden.
Bedell et al<Erlich-Roffe.
Village of Argyle<Plunkett.
Delano, Jr<Col Mach Works & ano.
Miller<Barker, Rose & Clinton Co.

NEW YORK COUNTY.

Supreme Court.

APPELLATE DIVISION—Clark, P. J.; Laughlin, Dowling, Smith, and Shearn, JJ.—At 2 P. M. Enumerated motions.

Hackett<Lenox Sand & Gravel Co.
Re Huber.
Re Johnston.
Mchts & Mfrs Exch<Spratt.
Scofield<Bradley Con.
Nicker<Kinderman & Sons.
Wood<Dudley.
Matoaka Rty Co<Chevrolet Mot Co.
Reynolds<NY Rys.
Woerz<Rosenfeld.
Ogle<Rosenthal.

APPELLATE TERM—Recess.

SPECIAL TERM—Part I.—Hotchkiss, J.—At 10:10 A. M. Litigated motions.

Gotham Nat Bank<Lewis.
Connor<Connor.
Messina<Eureka Paper Co.
Marks<Merken.
Elliott<Degnon Cont.
Kelly<Tassi.
Lemendola<Ottenberg.
Roffson<Ayala.
Bedat<Finck.
Citron<Cohen.
Zlotnick<Zlotnick.
Mut Life Ins Co<Sutherland.
Meagher<Meagher.
Ginste<Hudson Trading Co.
Nash<Baehm Paper Co. (2.)
Rose<Rose.
Musher & Co<Ins Co of N A.
Oriental Am Traders, Inc<Slocum, Avram & Slocum Trad Co.
Lincoln Trust Co<Salvin.
Gardner<Henry W. Savage, Inc. (N.Y.) (2.)
Rehwert<Hickey Cont
Levy<Am Shoe Machinery & Tool Co. (2.)
Wilson<Int R T Co.
Bradford<Dunn.
Re Fidelio Brew Co<Nathan.
Ford<Farmers L & T Co. (2.)
Johnson<Johnson.
Re Ackerman, (Allison.)
Conte<Kaplan.
CNY<Hayden.
Re Glassberg<Board of Education.
Vogel<Rosenberg.
Kelly<Tassi.
Berger<Zuhr. (2.)
Finck<D'Onofrio.
Piscetelli<Bird.
Benson<Renick.
Foster<Owen.
Preston<Hobbs.
Spellacy<Haggerty Motor Trucking Co.
Mathers<3d Av RR.
Haim<Richman.
Weinberg<Manheim & Co.
Meyerback<Meyerback.
Waters-Weisman Co<Koch & Co.
Re J. Heichel, Inc. (Parnes.)
Stringer<N Y Rys.
Silver<same.
Poppino<same.
Muller<same.
Levine<same.
Kinderknecht<same.
Howell<same.
Heslin<same.
Godensky<smae.
Bridgeman<same.
Anderson<same.
Streim<same.
Unteriener<same.
Howe<Hudson & Man RR Co.
Vivaudou, Inc<Meyers.
Donaldson<Donaldson.
Camisa<De Polo.
Mississippi Shipb Co<Lever Bros Co.
Gibson<Gibson.
Rafailovich<E B Leaf Co.
Heyne<Andrews Co.
Orlando<Steiner.
Jacobson<Queen, (4.)
Petri<Greco Canning Co.
Belford<N Y Rys.
Hughes<Garofalo.
Harris<Jones.
Ronalds<Loretta Co.
Dreyfus<Lustig.
Moore<Hogan & Sons, Inc.
Tobin<N Y Rys Co.
Feldman<Hoffman, (2.)
Von Mach<Macmillan Co.
Griffin<Miller.
Bloomingdale<Bloomingdale.
Lisker<Levinson.
Dodge<7th Av Cont Co.
Ruppert<Galasso.
Jaffe<Weld.
Cohen<Globe Indemnity Co.
Spillane<Mail & Express Co.
North Am Export Co<Cons Mfg Co.
Wolf<Baldwin.

PART II.—Cohalan, J.—At 10 A. M.—Ex parte business.

PART III.—Finch, J.—At 10:15 A. M.—Motions.

Holmes<Camp. (3.)
Weintraub<Weintraub.
Burke<Young.
Toole<Pialoglon.
Feiger<Feiger.
Nisco<Nisco.
Snow<Snow.
Conabeer<Conabeer.
Wallach<Wallach.
Kreamer<Kreamer.
Albright<Albright.
Williams<Warner.
Preferred cause:
Cummings<479 W 150th St Corp.
General calendar:
Freeman<Rosenthal.
Copleston<Copleston.
Jacobs<Walsh
Quaid<Ratowsky.
Fletcher<Fletcher.
Doyling<Doyling.
Mandel<Ullman.
Brinkmann<Brinkmann.
Herman<Herman.
At 2 P. M.:
Godley<Crandall & Godley Co.
Case on.

PART IV.—Tierney, J.—At 10:30 A. M. Clear.

PART IV.—(October Term Continued)—Greenbaum, J.—At 10 A. M. Case on.
Kings Co Lighting Co<Lewis.

PART V.—Hendrick, J.—At 10:30 A. M. Case on.

PART VI.—Donnelly, J.—At 10:30 A. M. Case on.

PARTS VII. and VIII.—Adjourned for the term.

TRIAL TERMS—Part II.—Newburger, J.—At 10 A. M.

Aaron Buchsbaum Co<Duncan.
Singi Vecchi, Inc<Moscahlades.
Bernstein<Momsy.
Cohen<Globe Indemnity Co.
Wasserman<Pahn Hoyt Co.
Rossman<Puni.
Grubman<Deutsch.
Kempner<Baer.
Vandeweghe Bros, Inc<Spirer.
Weinberg<H & G Rest, Inc.
Klose<B'klyn Nat L B B Club.
Dodge<S & C Clothing Co.
Kleinmarcs Cloak Co<Stein.
Elec Conveying Mach Co<Universal Safety Tread Co.
Story & Clark Piano Co<Beal.
Brunswick-Balke-Collander Co<Barr.
Foreign Import Co<Maronna.
Beckner<Deamer.
Case on.

U. S. MARSHAL'S NOTICES.

UNITED STATES DISTRICT COURT, Southern District of New York.—At the suit of the Alien Property Custodian demanding forfeiture thereof under the provisions of the Trading With the Enemy Act, I have seized and hold

BONDS.

$75,000 Atlantic Coast Line R. R. 4% First Consolidated Mortgage Bonds, maturing 1952.
14,000 Baltimore & Ohio R. R. 4½% Convertible Bonds, maturing 1933.
25,000 Chicago, Burlington & Quincy R. R. 4% General Mortgage Bonds, maturing 1958.
125,000 German Imperial Government 5% Treasury Notes maturing 1918.
50,000 United States Government 4% Registered Gold Bonds, maturing 1925.

Notice is hereby given that the cause is appointed for trial at the U. S. Court and Post Office Building, Manhattan, New York, on March 24, 1919, at the opening of Court. All persons are notified then and there to appear and defend their interest, if any, in said goods. All not appearing will be defaulted.

Dated March 10, 1919.

THOMAS D. McCARTHY,
U. S. Marshal.
FRANCIS G. CAFFEY, U. S. Attorney.

PART III.—Delehanty, J.—At 10 A. M.

Darr<CNY.
Prucha<Agostini (2.)
Glotzer<Bkn Un E RR.
Sturn<Geier.
Towery<Parisian Hotel & Rest Co
F Hagen<Fifth Av Coach Co.
M Hagen<same.
Zatkowsky<CNY.
Fleisher<Trenkman.
Miller<Barrett.
Loughren<NY Rys.
Hall<Int Mer Mar (2.)
Clark<Variety, Inc.
Ottman<Emerson.
Killian<CNY.
Goldenberg<N Y Rys.
Struss<Cox.
Jaffe<N Y Cent RR.
Lewis<R L S Realty Corp.
Caplin<Schwartz.
Hausdorff<U S Rty & Imp Co, (2.)
Harvey<Koenigsberg.
Ruddell<Alexander, (2.)
Verdini<Int R T.
Wolf<3d Av RR.
Bedami<Cons Gas Co of NY.
Carlson<Alimento, (2)
Roesler<Watts.
Gerard<Rosenbaum, (2.)
Maldaker<Jackson (2.)
A. & B. Export & Imp Co<Franco & Am Chemical Co.
Yesner<NY Rys.
Coughlin<Whitman (2.)
Goldberg<Wells Fargo & Co.
Mayrick<Union Ry.
Caswell<Ehret.
Flynn<Volk & Co.
Stens<NY, NH & H RR (2.)
Parker<NY Rys.
Daly<same.
Asquith<same.
Marzek<Kuhl.
Quintilliani<CNY.
Henry<NY Cons RR.
Supino<Int R T.
Rose<same.
Schiffer<NY Rys.
Ficile<Lynch.
Davis<NY Rys.
Ader<Helstein.
Bierman<Gelman.
Rubin<Ginsdoffer (2.)
Laefsky<NY Rys.
Batkin<Lewisohn.
Sadacca<NY Rys.
Wolfsohn<American Bead Co.
Sullivan<Richmond Light, &c, RR.
Goff<Scholer.
Lazarus<Seizer.
Stack<Ream.
Morris<Klein.
Bilawski<C I & B RR.
Strachan<Int R T.
Levy<Amer Shoe Mach & Tool Co.
Bilawski<C I & B RR.
Strachan<Int R T.
Goodman<Resnicoff (2.)
Silberberg<Great Cent Palace Co.

PART XIV.—Platzek, J.—At 10 A. M.

Wechsler<Miller.
Sobray<O'Brien.
Schott<Baxter.
Jones<Lewis.
Sulzberger<Carroll.
Levinson<Finkenberg.
Hoffer<Rentochler.
Lennan<Lennan.
Newman<McAlpine.
Bobrick<Mackenzie.
Adelman<Bishop Sons & Co.
Kahn<Ownby.
Stein<Drew & Co.
Dewsnap & Co<Loos.
Penn Oil Co<Beggs & Co.
McLaine Co<Operative Apartment Co.
Int'l Cloak Mfg<Mass Bonding Ins Co.
Flex<Becher.
Franklin<Hoadley.
Stearns Co<Sire.
Daczis<Lesser.
Riding<Martin.
Societa Libraria Itali<Barsotte.
Goldman<Morris.
De Grange<Cohen.
Heineman Phon Supply Co<Perry.
NY Mfg R E Co<Hillibrand Co.

TRIAL TERMS—Causes assigned from the Day Calendar to the various parts for trial.

PART III.—Delehanty, J.—At 10 A. M. Clear.
PART IV.—Whitaker, J.—At 10 A. M. Case on.
PART V.—Dugro, J.—At 10 A. M. Case on.
PART VI.—Emerson, J.—At 10 A. M. Case on.
PART VII.—Greenbaum, J.—At 10 A. M. Clear.
PART VIII.—Lehman, J.—At 10 A. M. Case on.
PART IX.—Philbin, J.—At 10 A. M. Case on.
PART X.—Gavegan, J.—At 10 A. M. Case on.
PART XI.—Wagner, J.—At 10 A. M. Case on.
PART XII.—Erlanger, J.—At 10 A. M. Case on.
PART XIII.—Lydon, J.—At 10 A. M. Allen<Watt.
PART XIV.—Platzek, J.—At 10 A. M. Case on.
PART XV.—Ford, J.—At 10 A. M. Case on.
PART XVI.—Giegerich, J.—At 10 A. M. Clear.
PART XVII.—Weeks, J.—At 10:15 A. M. Clear.
PART XVIII.—McAvoy, J.—At 10 A. M. Case on.

Surrogate's Court.

CHAMBERS—Cohalan, S.—At 10:30 A. M.—Wills for probate:

F. R. Ganst,
Samuel C. Carter,
C. A. Innert,
Joseph Boyle,
Harry S. Harkness,
Isaac Wendowsky,
Henry Glucksman,
Rosina Williams,
Henry R. Evans,
Morris Lester.

TRIAL TERM—Fowler, S.—At 10:30 A. M. No day calendar.

City Court.

SPECIAL TERM—Part I.—Walsh, J.—At 10 A. M.—Litigated motions.

Meyers<Equit Tr Co.
Diamond Textile Co<Eagle Mills.
Evalanko<Kennedy.
Peterson<Nat Surety.
Howlett & Hockmeyer Co<The Schulman Co, Inc.
Am Dry Goods Co<Nat Trading Co.
Amolitsky<Haendler & Brother.
Scheerin<Noillace Rty Co. (2.)
Dickinson<Smith.
Moway<Int R T Co.
Frankel<same.
Romeo<same.
Harris<same.
Seiden<same.
Reiser<same.
White<same.
Halbreich<same.
Carter<Int R T Co.
Silver<same.
Cooney<same.
Tamarro<same.
Dorf<same, (2.)
Carroll<same.
Cohen<same.
Horowitz<Am Mtge.
Rizzo<Kenny Warehouse, &c, Co.
Bray<Woodend.
Doublesse Mfg Co<Bleich.
Millinery Trade Pub Co<Schiff.
Newman<Josephson.
Rebarfeld<Peerless Heater Co.
Meyer<Shaw.
E J Elec Installation Co<Steinberg.
Feinberg<Isaac, (2.)
Marine Ice Co<Callanan.

SPECIAL TERM—Part II.—Finelite, J.—At 10 A. M.—Ex parte business.

TRIAL TERM—Part I.—La Fetra, J.—At 9:45 A. M.

Gunsher<M & S Odeon Theatre.
Levy<Novick Bros.
Sulsky<Wolf.
Ontario Thread Co<Spicehandler.
Sollender<Windholz.
Waring<Schenken.
O'Donohue<Ludin Rty.
Goldstein<Hirsch.
Low<Sculnick.
Zuckerman<Jacobs.
Weisman<Kreutzman
Minckler<NY Rys.
Minckler<NY Rys.
Stark<Int R T.
Cusamano<3d Av RR.
La Rosa<Int R T.
Slote<NY Rys.
Hyman<same.
Malkas<Muhlker.
Schlan<Kaufman, (2)
Schneider<Seasongood.
Feuer<Int R T.
Peterson<Nat Surety.
Beharfeld<Peerless Heater Co.
Kolle Color, &c. Co<Chester Parker Chemical Co.
Kahn<NY Cent RR.
Rothman<Stand Oil.
Gordon<Baumohl.
Treatman<Libert, (3.)
Rose<NY Rys.
Callahan<Waldheimer.
Knohl<Radin.
Crowley<Haag.
Berger<Int R T.
Tauman<Horowitz.
Glenn<same.
Bard<Berkowitz.
Magram<NY Rys.
Shapiro<Spielberg, (2)
Goldhagen<Tannensapf.

SHORT CAUSE CALENDAR—Cases will be sent to Trial Term, Part II., for trial.

Kovalsky Bros<Hutchinson.
Clear.

PART III.—O'Dwyer, C.J.—At 10 A. M.—Commercial calendar.

New Eng Woolen, &c, Mills<Schlaum.
Sweiback<Cohen.
Rosenblatt<Franken.
Jacobson<Silver.
Lennon, Inc<Republic Trading Co.
Stoddard<Robinson Roders & Co.
Success Waist<Boston Store of Chicago.
Levy Co<Libowitz.

The following cases, if answered ready, will be passed for the day:

Oppenheimer<Herman.
Fall River Tow Co<Rosenbluth.
O'Meara Co<Am Cap Fronts Mfg Co.
Shulman<New Amst Cas Co.
Heller<Kriegel.
Eclipse Light Co<Siegel.
Schreiber<Newmark Snyder Co.
Hecht<Crockett Co.
Case on.

PART II.—Valente, J.—At 10 A. M. Clear.
PART IV.—Allen, J.—At 10 A. M. Clear.
PART V.—Zeller, J.—At 10 A. M. Clear.
PART VI.—Schmuck, J.—At 10 A. M. Clear.
PART VII.—Smith, J.—At 10 A. M. Clear.
PART VIII—Meyer, J.—At 10 A. M. Clear.

Referees Appointed.

SUPREME COURT—Cohalan, J.—Zurich<Elysee Realty Co—James J Walker; Fox<same—Matthew P Doyle; Farmers Loan & Trust Co<Rosen—Philip J Sinnott; Lewisohn<E M K Const Co—Joseph W Keller; Re Wechsler—Jacob Stiefel; Re Wucher—Joel Krone; Weinstein<Leibowitz—John J Kirby; Re Weisberg—Maxwell Harris.

SUPREME COURT—Delehanty, J.—Jenkins<Peck—Charles L. Hoffman.

SUPREME COURT—Hotchkiss, J.—Franklin Savings Bank<Klaber—Phoenix Ingraham; Franklin Savings Bank<Klaber Realty Co—Phoenix Ingraham; Franklin Savings Bank<Frankfeld—Phoenix Ingraham.

Receivers Appointed.

SUPREME COURT—Cohalan, J.—Elizabeth B Valentine<Rose Mosbacher—George W Clune; Re National Ice Machine Co—Mark Goldberg; Joseph J Simon<Charles W Wolfe—James E Landy.

SUPREME COURT—Gavegan, J.—Bernheimer & Schwartz Pilsner Brewing<Patrick J Crysan—Elias H Avram.

BRONX COUNTY.

Supreme Court.

SPECIAL TERM—(Chambers)—Mullan, J.—At 10 A. M.—Ex parte business.

SPECIAL TERM—Mullan, J.—Motion calendar.

Henriques<Henriques
Hill<De Mayo.
Ashland<Bunt.
Kelly<Levin, (2.)
Hickie<Glens F Ins.
Cherno<Kalisky.
Unger<Weiss.

SPECIAL TERM FOR TRIALS—Mullan, J.
Johanesmeyer<Meinecke.

TRIAL TERM—Part I.—Mitchell, J.

Amato<Uvalde Asphalt Pav Co.
Kammerer<Rand.
Etzkowitz<Kommel.
Tucker<Union Ry.
Hurd<NYC Int Ry (2)
Meyer<Wubbe.
Klinger<Jawitz.
Slattery<NYC Int Ry.
Grossman<CNY.
Gaffey<Union Ry.
Gillis<Durr.

Highest number reached in regular order, 2303.

PART II.—Mullan, J.—Cases to be sent from Trial Term, Part I.

PART III.—Cases to be sent from Trial Term, Part I.

Surrogate's Court.

CHAMBERS—Schulz, S.—Ex parte business.
TRIAL TERM—Schulz, S.—No day calendar.

County Court.

SPECIAL TERM—(Chambers)—Gibbs, J.—Ex parte business.

SPECIAL TERM FOR MOTIONS—Gibbs, J.—No day calendar.

TRIAL TERM—Gibbs, J.

Motta<Union Ry.
Molachink<United Bronx Butchers.
Castro<Union Ry.
Ruthen<same.
Mendelsohn<same.
Cornwit<Tito
Sammet<Union Ry.
Di Fant<Cavaluzzo.
Leon<Sinnott.
Buffington<Southern Blvd RR, (2.)

Referees Appointed.

SUPREME COURT—Mullan, J.—East River Savings Institution<Leona Holding Corporation et al., (Action No. 3)—William W. Hoppin. Spellman<Kearney, &c.—John G. O'Reilly.

Receiver Appointed.

SUPREME COURT—Mullan, J.—George Daiker<August Jacob et al.—Joseph S. Israel.

KINGS COUNTY.

Supreme Court.

APPELLATE DIVISION—Second Department. The people, &c., ex rel Frank Cotte, respt<Franklin Gilbert, Clerk of the Town of Hempstead, County of Nassau, aplt.—Order affirmed, with $10 costs and disbursements.

APPELLATE TERM—Second Department—Recess.

SPECIAL TERM—Part I.—Lazansky, J.—At 10 A. M.—Motions.

Hotze<Hotze.
Holsten<Southard.
Abrams<N Y Cons R R Co.
Re Spring.
Bunz<Bunz.
Schapiro<Degracie.
People State N Y, (Gans)<Cantor.
People State N Y, (Harding)<same.
Gussie Gottlieb Co<Illions.
Budlong<Sperry.
Tietze<Tietze.
Zanca<Zanca.
Del Gaudio<Giancontieri.
Hart<Collier.
Engelberg<N Y Life Ins Co.
Man Beach Rty Corp<O'Brien Bros, (5.)
Re Higginbotham.
Fasano<Simonelli.
Hannsvig<Equit Trust Co.
Re New Lots Av, (Hoock.)
O'Connor<Jonas. (3.)
F. J. Steinbugler<Int R T Co.
B. Steinbugler<Int R T Co.
Rooney<same.
Cavanagh<same.
Cohen<same.
Lascara<Walsh.
Baxter<Baxter.
Emig Ind Sav Bank<Curley.
Schaffer Tinware Mfg Co<Benz.
Wild<Kelaher.
Fileman<Mooney.
Aprea<Cipolla.
Ayaliotis<Kiosk Cont Co.
Boland<Biggam.
Watson<Lebaudy.
Lincoln Trust Co<Long Beach Power Co.

PART II.—Faber, J.—Ex parte business at 10 A. M.

PART III.—Benedict, J.—At 10 A. M.

Broessler<Broessler.
Parkerton Wire Wks<Davidoff.
Keit<Keit.
Abramson<Abramson.
Ettinger<Ettinger.
Schein<Erasmus Rty Co.
Thomsen<Mizel.
Same<Meyer.
Stewart<Stewart.
Stepian<Rosen.
Tanguey<Tanguey.
Teggleno & Co<Zubox.

Highest number reached on regular call, 1,007.

SUPREME COURT—Trial Term—Part I., Cropsey, J.; Part II., Van Siclen, J.; Part III., Fawcett, J.; Part IV., Platt, J.; Part V., Davis, J.; Part VIII., Callaghan, J.

Curran<C I & B RR.
Byrne<Frohman et al.
McMillan<C I & B RR.
Edelman<Barashick.
Shanley<CNY.
Sarben<NY Cons RR.
Hennesey<Foley.
Geller<Witching Waves Co.
Delaney<Gattle.
Garvey<Johann & Sons.
Nicholson<Nicholson.
Grandina<Grandina.
Michalsky<Welz & Zerweck.
Wagner<United Com Travelers.
Finkelstein<Patterson.
Bases<B H RR.
Walsh<N Y Cons RR.
Solon<C I & B RR & ano.
Slomka<Nas RR.
Flax<Barrett and ano
Cordray<Keap Auto. Trucking Co
Hayes<Bush Terminal Building Co.
Parisi<Meyer and ano
Patanjo<Denecke.
Thorkeldsen<Robins Dry Dock Co.
Highland<Yordh.
Marks<Wicks et al.
Fuzo<Moore.
Mason<O'Brien & Moriarty Co.

The following causes, if marked ready, will be passed for the day. No cause will be set down for a day upon this call:

Schick<Nas RR.
Rosenberg<Nas RR.
Littman<Spiegel.
Kasan<Wickel.
Nevins<Atlantic Stevedoring Co.
Baker<Taupier.
Follot<C I & B RR.
Cutrone<CNY.
Wagner<Motor Truck Renting Co.
Gitter<C I & B RR.
Lyons<Brady.
Sharpe<Katz.
Sweeney<NY Con RR.
Smith<Demicca.
Pease Piano Co<Hill.
Corbett<Mason-Hanger-MacArthur.
Nonas<N Y Cons RR.
Butera<same.
Duff<Quinn & ano.
O'Connor<O'Connor.
Barnard<So Bklyn Ry
Crowley<CNY.
O'Reilly<Nassau RR.
Sinna<Rosenthal Eng & Con Co.
Rhinehart<Mergentine & ano.
Baillet<Borrick et al.
Pasanella<Hamill.
Duffy<Wirth.
Noyes<C I & B RR.
Stenrini<B H RR.
Stickney<C I & B RR.
Sacks<Schindler.
Ryan<C I & B RR
Roggi<Nassau RR.
Brennan<Clyde SS Co
Naga<The Mirror.
Altman<B H RR.
Dunn<Nassau RR.
Maly<Nassau RR.
Bels<B H RR.
Logan<Nassau RR.
McAuley<NY Con RR.
Cyprian<Spiegel.
Simon<Progress Paper Box Co.
Schimpf<Wasserstrom.

Highest number reached on regular call, 7717.

Surrogate's Court.

CHAMBERS—Ketcham, S.—Day calendar at 10 A. M.

Wills of:
Hortense Beyer,
Nicholas Carola,
Rebecca Solomon,
Philippina Ficht,
Catherine Campbell,
Adolph Meyer,
Maggie McKenna,
Abraham Jensen,
Thomas Reilly,
Johanna Hauer,
James Stanley,
Elizabeth Duffy,
Augusta Tucker,
Katherine Thorsell,
Administration of:
James Phibbs,
Henry Herman.
Accountings of:
John Devine,
Frederick Westphal.
Mary Roche,
Frank Baldwin,
John Fischer,
Herman Mendelsohn,
Julia Haley,
Elizabeth McFerran,
Annie McKeon,
Sarah Brown,
Charles Cox,
Frederick Miller,
Joseph Eppig,
Amalie Mayer,
Eliza Gardiner,
Samuel Leffelholz,
Claus Rulfo,
Thomas Howden.
Estates of:
Jane Bates,
Peter Cirrina,
Anna McIntire.

County Court.

CIVIL CALENDAR—Part V.—MacMahon, J.—At 10 A. M.

Lebowitz<B H RR.
Lavaca<Nassau RR.
McEntire<B H RR.
Urig<same.
Grillo et al<same & ano.
Kramaroff<Sternberg Con Co.
Burns<B H RR.
Ruppert<Mulstein Co.
Evarts<Nass El RR.
Hall<same.
Benke<B H RR.
Ellis<B, Q Co & Sub RR.
Mills<B H RR.

WESTCHESTER COUNTY.

Supreme Court.

SPECIAL TERM—Tompkins, J.—At 10 A. M. On trial—People<Murphy. Re Sisson<Kahnert.

Also for the hearing of motions.

TRIAL TERM—Part I., Young, J.; Part II., no Justice; Part III., Keogh, J.—At 9:45 A. M.

Scozzafava<Hughes.
Gargaro<West El RR.
McClellan<Cent RR.
Sweeney<Loew Amuse. (2.)
La Falco<Bruno.
Loscalzo<Union Ry.
Rabb<US Fid & G Co.
Renton<NY Rys.
Francis<Steadman.
Corrine<Bleil Mfg (2)

The following causes must be answered ready or marked over to another day:

Hilliard<Yonkers RR.
Smith<same.
Cooper<Daly Bros.
Kolter<same.
Angelovitch<Colonial Taxi Serv Co.
Winters<Carraher.
Duffy<Young Bros Coal Co.
Borup<Von Kokeritz.
Tochew<Thaw.
Moore<L & L & G Ins.
Gordich<Sitzer.
Miller<Trumbull.
Yanchas<Stasko.
Briggs<Riera.
Campanaro<Marks.
Tait<Carbrey.
Di Donato<Van Ness.
Kasanetz<Yonkers RR
Miller<same.
Murphy<Dellasorte.
Pietowski<Taylor, as Pres, &c.

Highest number reached on call, 1026.

QUEENS COUNTY.

Supreme Court.

TRIAL TERM—Aspinall, J.—In Part I. at 10 A. M.

Johnson<Daily et al.
Cuppinger<Borden's Farm Prod Co, Inc.
Linnen, an infant<Iringer.
Schonberger, as admr<Frisse.
Delahanty<Raven.
Karelson<Lorraine Hotel Co.
Andujar<Fleming.
Sacktig<Henkel (2 inq)
Rini<Samuels.
Cosman<B, Q Co & S RR et al.
Heinicke<Canning.
Slevin, as admr, &c<Riverside Taxi Serv Co & ano.

Highest number reached on general calendar is 2715.

MECHANICS' LIENS.

Manhattan.

BAXTER ST, 125 and 127, and Hester St, 194 and 196; Isaac Sherman against estate of Caterina Lentino, owner; Masoria Lentino, contractor....$210
26TH ST, 46 and 48 West; Sigmund Fellner et al. against Theodore J. Ackerman, owner; August Mugler, contractor....$417
59TH ST, 36 and 38 West; D. C. Weeks & Son against Norman L. Munro Estate, owner, renewal....$100,089.77

SATISFIED MECHANIC'S LIEN.

Manhattan.

116TH ST, 114 West; Nathan Jankowitz against Nathan Shapiro et al., Sept. 27, 1918, canceled....$6,650

LIS PENDENS.

Manhattan.

FORSYTH ST, 67; Mary T. Brosnan et al. against Tenement House Department of the City of New York et al., amended foreclosure of mortgage; attorneys, Cary & Carroll.
GREENWICH ST, 364, and Franklin St, 193; Hudson St, 538, and 9th Av, 272; Clementine F. Duff et al. against Mary J. C. Rodenkirchen et al., construction of will, &c.; attorney, M. F. Johnson.
THOMPSON ST, 230 and 232; General Theological Seminary of the Protestant Episcopal Church in the United States against Jessie K. Berrick et al., foreclosure of mortgage; attorneys, Murray, Ingersoll, Hoge & Humphreys.

Bronx.

UNION AV, e s, 323 ft of Boston Av, 25x100; Anna H. Moldenke et al., as trustees, against Joseph Hollerith et al., foreclosure of mortgage; attorneys, Salter & Steinkamp.
179TH ST, s s, 80 ft w of Morris Av, 20x80; George Daiker against August Jacob et al., foreclosure of mortgage; attorney, O. E. Davis.

BUNGALOW TIME IS NEAR.

This is the time of the year when heads of families begin to look out for Summer locations. The New York Times carries advertisements of desirable houses to rent furnished in choice districts. Telephone 1000 Bryant.—Advt.

REAL ESTATE FIELD

The financial section furnished another important transaction yesterday, when the Armitage Building, at 54 and 56 Stone Street, extending through the block to 87 and 89 Pearl Street, was purchased by Chubb & Son, marine underwriters, to meet the increasing demands of business.

The property, which was sold by the Wilcox estate, consists of a six-story structure occuping a plot fronting 35.6 feet on Stone Street and 45.2 feet on Pearl Street. It is diagonally opposite the three-story structure erected by Chubb & Son about ten years ago for the occupancy of the firm on the Mill Lane block front between Stone and Beaver Streets.

This building, which has become too small for the needs of the firm, is directly in the rear of the eleven-story Seligman Building, purchased a few weeks ago by Wilcox, Peck & Hughes, and to the north is Merchant Marine House, which interests recently purchased the McCullough and Jennings properties at 47 to 53 Beaver Street, which in all probability will be replaced by a twelve-story building for insurance interests.

$275,000 Deal on West Eighty-second Street.

The James McCreery Realty Corporation sold to Everett and I. Randolph Jacobs, operators, 125 and 127 West Eighty-second Street, a nine-story apartment on a plot 57 by 102 feet. The sellers purchased the property from the builders several years ago and held it at $275,000. Heil & Stern negotiated the sale.

Former Home of Gouverneur Morris on Gramercy Park Sold.

The former residence of Gouverneur Morris at 9 Gramercy Park has been sold to an investor by his daughter, Mrs. J. A. Davenport and others. It occupies a plot 26.8 by 92, adjoining All Souls' Church. The old house still contains the original mahogany doors and panels, and is a very good type of the old Colonial interior. Charles S. McVeigh, as trustee, sold the property through Pepe & Brother.

Front Street Sale.

The Markham Realty Company, Clarence W. Eckhardt, President, sold to W. S. Forbes & Co., the four-story building at 84 Front Street, through Horace S. Ely & Co.

Madison Avenue Apartment Sold.

The Hollywood Apartments, two six-story elevator buildings, 100.8 by 95, held at $225,000 and renting for about $30,000, 1,331 to 1,337 Madison Avenue, southeast corner of Ninety-fourth Street, were sold by the Manufacturers' Trust Company to S. L. Pakas, who paid all cash above a first mortgage. Norman Denzer was the broker.

Cortlandt Sold by Trust Company.

The Cortlandt, a twelve-story apartment house, 100 by 71, at 210 Cathedral Parkway, was sold by the Bankers Trust Company. The property was held at $290,000, and the terms call for all cash above a mortgage of $225,000.

Private Dwelling Deals.

Francis H. Hanford sold the three-story dwelling, 19 by 93.11, at 117 West 130th Street, to a client of Ernest T. Bower.

The three-story and basement dwelling at 181 East Sixty-fourth Street was sold by Marie C. Mosle Winter to an investor.

Professor Monroe Smith sold his residence at 169 Seventieth Street, a five-story American basement dwelling, 16.8 by 100.5, to James W. Burden, who lives almost directly opposite at 160 East Seventieth Street.

Samuel Augenblick bought from the Mutual Life Insurance Company the five-story old-fashioned dwelling at 25 West Thirtieth Street, on a lot 25 by 100, between Broadway and Fifth Avenue. Horace S. Ely & Co. were the brokers. The buyer will convert it into stores and lofts.

William A. White & Sons, in conjunction with Henry Hof, sold for the Jeffrey estate the four-story and basement house at 216 East Thirty-ninth Street, on a lot 16.8 by 98, to Nathan Halperin for occupancy.

Sarah Werner sold to a client of William B. May & Co., for occupancy, 12 East Ninety-third Street, a four-story dwelling, on a lot 21.6 by 100.8.

Kensington Court Bought by Brown.

Frederick Brown bought Kensington Court, a six-story elevator apartment, on plot 100 by 150, at the northeast corner of Broadway and 151st Street, from the Saguenay Realty Company, through Alexander Selkin. The property was held at $350,000 and rents for about $43,000.

Heights Activities.

Frederick Brown sold the five-story new-law apartment on plot 50 by 115, held at $90,000 and renting for over $11,000, at 248 Wadsworth Avenue, near 185th Street, to an investing client of Charles S. Kohler, Inc.

D. H. Jackson sold to G. Corn for investment Hudson Chambers, a five-story new-law apartment house, held at $125,000 and renting for $16,000, at the southwest corner of 180th Street and Northern Avenue. Levy & Selzberg were the brokers.

Resale of The Garland.

The Garland, a six-story elevator, occupying a block front on the north side of 139th Street, between St. Nicholas and Edgecombe Avenues, fronting 121.5 feet on 139th Street, 101.4 feet on St. Nicholas Avenue, and 100 feet on Edgecombe Avenue, with a rear line of 138.3 feet, was resold by Joseph Schenck to Isidor Breverman. Morrison & Schiff were the brokers in the sale of the property, which was held at about $500,000, with an annual rent roll of about $45,000.

Three Arthur Avenue Apartments Purchased by Joseph Schenck.

Joseph Schenck purchased from the O. and H. Realty Company 2,070 to 2,080 Arthur Avenue, Bronx, three five-story apartments, on a plot 150 by 119. They yield an annual rental of $27,000, and were held at $185,000. I Kashare, B. Harris, and A. Jackson negotiated the sale.

Tenement Deals.

Charles Galewski, Inc., bought the five-story flat on plot 25 by 100, held at $25,000 and renting for $3,800, at 7 East 112th Street, from Mary O'Morrell, through Louis Schrag and Hyman Bloom.

The Bronx Market.

Heller & Sussman sold the five-story apartment, 50 by 100, at 1,642 Anthony Avenue to a Mr. Molino. Price Brothers were the attorneys for the sellers and Mr. Crakow represented the buyer.

The Jay Tee Bee Holding Company, Harry A. Barry President, sold the five-story new-law apartment house, 45 by 100, at 1,262 Brook Avenue to an investor for cash.

Randall Comfort, executor of the estate of Martha E. Randall, sold the three-family dwelling, on plot 26 by 100, at the northeast corner of 160th Street and Courtlandt Avenue through Richard Dickson.

George Krauth sold the five-story new-law flat at 745 Jennings Street to Philip Soloway through Isidor Kahn.

The five-story apartment house at 1,506 Boston Road was sold by a client of Samuel Bitterman through the Samuel Cowen Agency.

Osserman & Gottlieb and Sam Minskoff resold to the Benenson Realty Sompany, Forest Court, a six-story elevator apartment, 87.6 by 100, held at $125,000, at 158th Street and Forest Avenue. Alexander Selkin was the broker.

George W. Dunn sold the two-family dwelling, 18 by 85, at 2,139 Belmont Avenue, to Edward J. Schick for occupany through William H. Mehlich in conjunction with Eugene M. Bushwick.

Fisher & Irving I. Lewine sold 916 Tiffany Street, a five-story apartment, 50 by 90 by 100, held at $60,000, to an investor represented by James Walsh.

Fisher & Irving A. Lewine resold 1,632 University Avenue, a five-story apartment, held for $80,000, on plot 56 by 112, to Schwartz & Rosen. Eiseman, Lee, Lewine & Corn were attorneys in both transactions.

The Amsterdam Development Sales Company sold the five-story apartment, on plot 56 by 109, renting for $11,000, at 2,593 Grand Boulevard and Concourse, through McLernon Brothers. The same brokers sold the two-and-one-half-story dwelling on plot 37 by 105, at 2,166 University Avenue, to a client who will occupy the premises.

Hamel & Higgins sold the four-story double flat on lot 29 by 90 at 1,303 Bronx Avenue, near 169th Street, through J. Clarence Davies.

Brooklyn.

The Clinton Trading Corporation sold to Pasquale Ruggiero the one-family dwelling on irregular plot about 18.10 by 100 by 9 9 at 26 Temple Court. The buyer will occupy the premises.

Grace M. Grace sold to Morris Goetz the plot fronting on Eastern Parkway, St. Mark's, and Rockaway Avenues through William P. Jones.

Harry Zirn bought the two four-story apartment houses, 100 by 100, held at $100,000, at the northeast corner of Van Buren Street and Sumner Avenue.

The Dime Savings Bank of Brooklyn sold the plot of 10,000 square feet, improved with one and three story buildings, at the southwest corner of Hill and Crescent Streets, East New York, to a client of William A. White & Sons.

Meister Builders, Inc., sold the one-family stucco house, on plot 18 by 80, at 88 Bay Twenty-fifth Street, to a Mr. Polak, the present tenant.

Suburban Sales.

The Witherbee Real Estate and Improvement Co. sold a stucco residence, held at $16,000, on corner plot on Highbrook Avenue, Pelham Manor, to George M. Pettee through the Pelham office of Fish & Marvin. Through the same brokers the Witherbee company sold to J. C. Feder four lots on Colonial Avenue, Pelham Manor, on which the buyer will build a house for his own occupancy.

Mrs. Bernardine Entrup sold the house at 17 Woodside Road, Fairwoods-at-Madison, N. J., held at $10,000, to a client of Allabough & Son for occupancy.

T. I. Raymond sold his dwelling and two corners of land, held at $38,000, on Brookside Drive, Greenwich, Conn., to a client of Ladd & Nichols.

F. M. Soule sold to Edward Eblers, President of the Rockaway Rolling Mill Company, for occupancy the large residence property at the corner of South Mountain Avenue and Llewellyn Road, Montclair, N. J., for $48,000. It consists of a three-story stucco dwelling of eight rooms and four baths, on a plot 200 by 300. The Frank Hughes-Taylor Company negotiated the sale.

Fish & Marvin through their Pelham office have sold for the John T. Brook Company a new house on Rochelle Terrace at Pelham Manor to Luther G. McConnell. The property was held at $16,000.

Homes for Standard Oil Employes

The Standard Oil Company has secured an option on a tract of thirty-five acres on both sides of Bay Way, Elizabeth, N. J., directly accessible by trolley to its big refinery in that section, and plans to expend $500,000 in the erection of small houses, to cost from $3,000 upward, to be sold to its employes on the monthly payment basis, the property to be managed jointly by a committee of employes and the company.

This is the first venture of the kind by the Standard Oil Company, but it is interested with five other companies in a mutual development of housing in Bayonne.

A Recent Buyer.

William H. English, Vice President of the Empire Trust Company, is the buyer of the ten-story commercial building on the corner of Duane and Elm Streets, sold Tuesday. Title will probably be taken in the name of the Elm-Duane Company, which was incorporated on Monday with a capital of $560,000.

Realty Involved in Ziegler Transaction.

In part payment for the fourteen-story apartment hotel at 124 and 126 West Seventy-second Street, which she acquired Tuesday from the 124 West Seventy-second Street Company, controlled by the G. C. Beaumont Company, Mrs. William Ziegler gave the four-story dwelling, 20 by 102.2, at 140 West Seventy-sixth Street; the five-story tenement, 25 by 102.2, at 517 East Eighty-first Street; the residence property at 48 Pierrepont Street, Brooklyn, and the fifty-foot apartment house at 39 and 41 Remsen Street, in the Columbia Heights section of Brooklyn. Alfred C. Marks and J. Curry Watson negotiated the transaction, which involved about $700,000.

Commercial Leases.

Horace S. Ely & Co. have rented for the Trinity Church Corporation the entire building at 438 Canal Street, running through to 10 Vestry Street, for a term of five years from May 1, 1920, to the Keenan's Warehouses.

Butler & Baldwin leased for a long term of years the entire building at 59 Carmine Street, to Pasqualla Lobasso & Co. for J. & R. Lamb, Inc. The tenant intends to alter the property for his occupancy.

RESULTS AT AUCTION.

By Joseph P. Day.

Broadway, 2,128-34, s e corner of 75th St, 200-14, runs s 104.6x e 196.9 to Amsterdam Av, 308-16, x n 100x w 212 to beg.; three five-story flats and stores and one-story store; Cecilia Einstein et al, against Frank Bradley et al.; Harold Swain, attorney; due, $556,133; taxes, &c., $18,000; adjourned to April 2.

Emerson Place, w s, 477.1 ft s of Prescott Av, 296.3x220.10x296.3x215.3, vacant; also Bolton Road, e s, — s w and s 212th, 182.9x405x183.2x420; vacant; Citizens' National Bank against Cornelius Kahlen et al.; Blandy, M. & S., attorneys; due, $25,583.10; taxes, &c., $8,500; withdrawn.

By Henry Brady.

74th St., 212-4 East, s s, 160 ft e of 3d Av, 25x102.2, four-story tenement and stores and two-story rear building; W. H. Moller against Hilda London et al.; Harrison, E. & B., attorneys; due, $10,994.22; taxes, &c., $335; to the plaintiff for $10,500.

117th St, 303 East, n s, 81 ft e of 2d Av, 25x50, five-story tenement; Metropolitan Savings Bank against Diego Salatino et al.; A. S. & W. Hutchins, attorneys; due, $8,214.90; taxes, &c., $974.62; to the plaintiff for $8,000.

THE BUILDING DEPARTMENT.

Franklin Av, e s, 142.6 ft n of 168th St, 29 garages, 9x20 each; D. C. Weeks Estate, owner; Francis Weeks, 308 Huguenot St, Yonkers, trustee; Behrens & McLeod, 328 East 52d St, architects; total cost, $7,000.

Alterations.

Items under $3,000 omitted.

East Broadway, 248, to a three-story-and-basement store and tenement; A. Kamlet, 168 Suffolk St, owner; Alfred L. Kehoe & Co., 1 Beekman St., architects; $6,000.

REAL ESTATE TRANSFERS.

With name and address of purchaser and attorney. When attorney's name is omitted address party of the second part.

Manhattan.

GOUVERNEUR ST, e s, 27 ft n of Monroe St, 25.4x101.8x23.4x101.6; Lulu Katz to Anzonetta B. Knappe, Daytona, Fla., mtg $27,000, March 12; attorneys, A. S. & W. Hutchins, 84 William St....$1
HAMILTON ST, 38, s s, 27x96.6x25.5x103.6; Joseph Levin to Jennie F. Bowers, 49 West 57th St, all liens, mtg $11,500, Jan. 29; attorney, Lawyers Title and Trust Co., 160 Broadway....$100
SAME PROPERTY; Abraham H. Sarasohn to same, quit claim, Jan. 28; attorney same....$1
LEXINGTON AV, 231, e s, 39.3x75; Metropolitan Life Insurance Co. to 231 Lexington Av. Corp., 200 West 54th St, b. and s., c. a. g., all liens, March 17; attorneys, Butcher, T. & F., 1 Madison Av....$100
MADISON AV., e s, 24.8 ft s of 33d St, 24.8x100; Alice C. Doughty et al. to John F. Alvord, 34 East 40th St, all liens, March 14; attorney, Title Guarantee and Trust Co., 176 Broadway....$50,000
MAIDEN LANE, 87, n w corner of Gold St, (5,) 106x293x irregular; George McK. Brown to Rednal Securities Corp., on the premises, all liens; attorneys, Strasbourger & S., 74 Broadway....$1
PEARL ST, 144, s s, 19.9x63.1x20.6x62.4, w s; Thomas Thatcher, exr., to William C. Siegert, 95 Brooklyn Av., Brooklyn, P. M., mtg $16,000, all liens, March 17; attorney, Title Guarantee and Trust Co., 176 Broadway....$100
PITT ST, 129, n w s, 25x100; S. and I. Simon to A. J. Friedman, 129 Pitt St, all liens, March 6; attorneys, Fluegelman & T., 52 Broadway....$100
VERMILYEA AV., s e corner of 211th St, 203x114.4x89.7x76.10; Henry Menken Realty Co. to Osserman & Gottlieb, 1,065 Southern Boulevard, mtg $40,000 and P. M. mtg $10,000; attorney, Title Guarantee and Trust Co., 176 Broadway....$100
2D AV, s w corner of 108th St, 25.10x75; Mary Wallace to Nathan Maiseles, 2,093 2d Av., mtg $18,000, all liens, Feb. 1; attorneys, Wood, E. & A., 63 Wall St....$1
2D AV, 2,171, w s, 83 ft s of 112th St, 17x79; C. Kappes to Barnet Greenberg, 65 East 121st St., mtg $3,500, March 18; attorney, Title Guarantee and Trust Co., 176 Broadway....$100
8TH ST, 376-378 East, s s, 293.10 ft e of Avenue C, 39.7x99.6; U. S. Fire Ins. Co. to Isaac Schorr, 341 East 3d St, and Tessie Cohen, 238 East 7th St; all liens, March 18; attorney, Nathan Lichtblau, 63 Park Row....$1,000
9TH AV, 421, w s, 19.9x80; Ethel Fletcher et al. to Hencken Realty Co., 543 West 28th St, all liens, March 14; attorney, Henry Herz, 41 Park Row....$100
9TH AV, e s, 49.5 ft s of 36th St. 24.8x100; Ethel D. Weaver to George Weaver, 43 West 95th St, q. c., all liens, March 17; attorneys, Blandy, M. & S., 37 Wall St....$1
11TH AV, 678, e s, 43.1 ft s of 49th St, 18.9x75; John P. Heiderscheid to Peter Sattler, 259 West 112th St, all liens, March 17; attorney, Title Guarantee and Trust Co., 176 Broadway....$100
46TH ST, 448-50 West, s s, 50x100.5; Samuel Weil et al., exrs., to Manuel A. Gonzales, 51 Clark St., Brooklyn, and Lawyers Title and Trust Co., 160 Broadway, trustees, ½ part, mtg $31,000, all liens, Jan. 31; attorneys, Dean, T. & S., 160 Broadway....$100
SAME PROPERTY; Bernhard Mayer to same, ½ part, mtg $31,000, a. t., b. and s., c. a. g., all liens, Jan. 31, 1919; attorneys, same....$1
61ST ST, n s, 101.6 ft e of Lexington Av, 21x100.5; Eben H. P. Squire, trustee, to Charlotte A. Martin, 147 East 61st St, mtg $21,000; attorney, Lawyers Title and Trust Co., 160 Broadway....$35,000
74TH ST, n s, 200 ft e of 2d Av, 25x102.2; A. Cohen et al., heirs of Jacob Cohen, to Carrie Schacht, 1,948 3d Av, mtg $13,000, all liens, March 10; attorney, E. N. Adler, 1,506 1st Av....$100
78TH ST, 217 West, n s, 182.10 ft e of Broadway, 21x102.2; George F. Trageser and another to Edmond H. Chatillon, 12 East 31st St, 1-18th part, all liens, Aug. 18, 1918; attorney, Title Guarantee and Trust Co., 176 Broadway....$1
SAME PROPERTY; Helen, wife of George F. Trageser, to same, all right of dower in 1-18th part, q. c., Nov. 17, 1913; attorney same....$1
SAME PROPERTY; Edward H. Chatillon et al. to Clara Friedman, 530 West 135th St, all liens, March 17; attorney, Title Guarantee and Trust Co., 176 Broadway....$100
109TH ST, 226 East, s s, 25x100.10; Carmela Larala to Carmela, wife of Rocco Larala, 226 East 109th St, mtg $26,500, all liens, March 6; address V. Larala, 226 East 109th St....$1
112TH ST, 68 East, s s, 78.9 ft w of Park Av, 26.3x100.11; Hannah Rubin to Isaac L. Propp, (or Pratt,) 1,436 5th Av, mtg $11,750, all liens, March 18; attorney, Title Guarantee and Trust Co., 176 Broadway....$100
123D ST, 243 East, n s, 27x100.11; Charles W. Wagner to Pawnee Realty Corp., 68 Broad St, mtg $16,000, Jan. 31; attorney, Lawyers Title & Trust Co., 160 Broadway....$50
140TH ST, n s, 137.6 ft e of 7th Av, 114x99.11; 140th St, n s, 251.6 ft e of 7th Av, 12.6x99.11; 140th St, n s, 264 ft e of 7th Av, 136x99.11; Metropolitan Life Ins. Co. to Harted Realty Co., 290 Broadway, b. and s., c. a. g., all liens, March 18; attorneys, Butcher, T. & F., 1 Madison Av....$100
158TH ST, n s, 125 ft e of Broadway, 100x99.11; Thomas Barbour to 210 West 56th St. Co., 135 Broadway, mtg $100,000, all liens, Dec. 12, 1918; attorneys, Eisman, L. C. & L., 135 Broadway....$1
SAME PROPERTY; Julia A. Barbour, widow, individually, et al., executors William Barbour, to same, mtg $100,000, all liens, March 11; attorneys same....$1
SAME PROPERTY; Robert Barbour et al. to same, mtg $100,000, q. c., March 11; attorneys same....$1
160TH ST, 648 West, s s, 66.8x100; Norman Real Estate Corp. to Isidor Frank, 46 West 63d St, mtg $67,750, all liens, March 15; attorney, Title Guarantee and Trust Co., 176 Broadway....$100
66TH ST, 245 West, n s, runs n 100.3x e 25x s 100.5 to street x w 25, to beginning (omission in description); Stella A. Gordon to B. & E. Gordon Co., 1,881 Madison Av....$100
175TH ST, n s, 95 ft w of Amsterdam Av, 72.3x43.9x irregular; 175th St, n s, 182.6 ft w of Amsterdam Av, 43.7x99.11; 175th St, n s, 226.3 ft w of Amsterdam Av, 99.11x43.9x irregular; Sol. Klingenstein, trustee, to Madaline Realty Corp., 790 Riverside Drive, mtg $120,000, March 13; attorney, New York Title and Mortgage Co., 135 Broadway....$132,000

Bronx.

ALEXANDER AV, 291, w s, 16.7x70; Abraham Lightstone to Maurice C. Buck, 291 Alexander Av, mtg $6,450, March 19; attorney, Title Guarantee and Trust Co., 176 Broadway....$100
ARTHUR AV, s w cor Oak Tree Place, 26x94; Benenson Realty Co. to Amelia Samuel, 443 East 186th St, mtg $12,000, March 12; attorney, Title Guarantee and Trust Co., 176 Broadway....$100
BOSTON ROAD, n w side at n e side of 168th St, 137x142.2x135x141.7; Milton M. Silverman et al, executors, to Kopson Realties, Inc., 30 Church St., mtg. $161,000, March 15; attorney, Lawyers Title and Trust Co., 160 Broadway....$185,000
BRIGGS AV, s e corner of 199th St, (284,) 48.1x106.5; also Briggs Av, 2,900, e s, 48x107.5; Daniel Houlihan to Hilda Realty Co., 600 West 181st St, mtg $70,000, March 18; attorney, Morrison & S., 320 Broadway..$100
CLINTON AV, 1,329-31, w s, 50x137.10; Wm. H. Erskine to Louise Mayer, 25 West 91st, March 15; attorney, Title Guarantee and Trust Co., 176 Broadway....$100
SAME PROPERTY; Louise Mayer to Max Glick, 557 West 124th St, mtg $34,000, March 18; same attorney....$100
EAST ¾ of Lot 45, map of Wakefield, 25x114; Giuseppe Petrelli and another to Liboris Attinello, 766 East 226th St, March 18; attorney, Title Guarantee and Trust Co., 176 Broadway....$100
FOX ST, e s, 100.6 ft n of 163d St, 41.8x111.9; also Simpson St, w s, 100.7 ft n of 163d St, 44.1x111.10; also Simpson St, w s, 144.8 ft n of 163d St, 42x111.4; David Fox to Fox Properties, Inc., 977 Simpson St, Feb. 28; attorney, A. H. Schwartz, 130 Fulton St....$1
JACKSON AV, 1,025-9, w s, 50x87.6; Jane E. Reynolds to Henry Reynolds and another, 1,025 Jackson Av., Feb. 3; attorneys, Henry Reynolds and another, 1,025 Jackson Av..$1
JEROME AV, e s, 25.2 ft n of Burnside Av, 50.6x100.11; also Lots 153 and 154, map of Haight Estate; Henry Meyer to Margaret Holscher, Ardsley, N. Y., mtg $16,000, Feb. 10; attorney, Henry Meyer, 2,050 Jerome Av....$100
LOT 241, map part Hunt estate; Maria Hubert to Amelia Giehl, 1,716 Holland Av, Aug. 4, 1916; attorney, C. H. Buechler, 1,126 East Tremont Av....$100
LOTS 26 to 31, Map of Edgewater Realty Co.; Lena Volz to William Judge, 2,316 Gleason Av., March 10; attorney, Title Guarantee and Trust Co., 176 Broadway....$100
LOTS 488 and 489, map of Lohbauer Park; Benjamin Blaine to Leo Blaine, 1,497 Ellsworth Av., March 12; attorney, M. Leibowitz, 30 Delancey St....$100
LOTS 288 and 289, map of Moss Estate; Abraham Chopak to House of Calvary, at Macomb's Road and Featherbed Lane, mtg $2,500, March 17; attorney, Lawyers Title and Trust Co., 160 Broadway....$100
MERRIAM AV, s e corner of 171st St, 100x100; Lankau Realty Co. to Harlan Constr. Co., 111 Broadway, March 3; attorneys, Hoffman & D., 111 Broadway....$100
LYON AV, n e corner of Doris Av, 20x100; Max Notess to Wm. E. Adickes and another, 2,275 Lyon Av., mtg $1,000, Nov. 7, 1918; attorneys, A. & E. E. Hally, 2,069 Westchester Av....$1
MONTEREY AV, 2,027, w s, 50.9x98.3; also Monterey Av, 2,023, w s, 50.9x98.6; also Monterey Av, 2,015, w s, 50.9x97; Crown Operating Co. to Monterey Corp., 30 Church St, mtg $104,640, March 15; attorney, Title Guarantee and Trust Co., 176 Broadway..$1
SELWYN AV, e s, 300 ft n of Walnut St, 25x100; Rose Bailly to Mary Bailly, 1,075 Anthony Av, Jan. 28; attorney, Title Guarantee and Trust Co., 176 Broadway....$100
SAME PROPERTY; Mary Bailly to Wm. Slater et al., 1,686 Selwyn Av, mtg $2,500, March 6; same attorney....$100
SIMPSON ST, e s, 441.11 ft s of Westchester Av, 40x100; Gladys R. Martin to Mayer Dixe, 2,019 Lexington Av. and another, Feb. 21; attorney, Title Guarantee and Trust Co., 176 Broadway....$1
SOUTHERN BOULEVARD, n w corner of Jennings St, 25x100; Valbe Realty Co. to David Bennett, 15 East 11th St, mtg. $18,000, March 5; attorney, New York Title and Mortgage Co., 135 Broadway....$100
TINTON AV, 722, e s, 25.6x165.4; Otto Henschel, referee, to Orella D. Brown et al., 162 West 76th St, trustees, Feb 28; attorneys, Wingate & C., 20 Nassau St....$9,500
UNION AV, s e corner of 156th St, 91x25; City Real Estate Co. to Rosie Randazzo, 343 East 11th St, mtg $6,500, March 18; attorney, Title Guarantee and Trust Co., 176 Broadway....$100
VYSE AV, w s, 425 ft s of Jennings St, 25x100; Eugene Bascho to Nathan Ellenbogen, 1,507 Bryant Av, mtg $8,500, March 18; attorney, Title Guarantee and Trust Co., 176 Broadway....$12,000
145TH ST, 433-7 East, n s, 50x100; John Davis, Jr., to John Davis, 426 East 144th St, ½ part, mtg $14,000, July 14-15; attorney, John Davis, 68 William St....$1
154TH ST, n s, 400 ft w of Courtlandt Av, 50x100; Daily Realty Co. to Nicola D'Agostino, 556 Morris Av, mtg $2,500, March 15; attorney, L. S. Harris, 901 Elton Av....$100
165TH ST, s s, 70.3 ft e of Kelly St, runs s 70.5x s 19.7x e 50x n 21.4x n 72.2x w 50; Alex. Pfeiffer to Heights Leasehold Corp., 233 Broadway, mtge $41,500, March 18; attorney, F. E. Scheimer, 233 Broadway..$100

RECORDED MORTGAGES.

With name and address of lender and lender's attorney. Interest is at 5 per cent. unless otherwise specified.

Manhattan.

PEARL ST, 144, s s, 19.9x63.1x20.6x62.4, P. M. March 18; William C. Siegert to Thomas Thatcher, exr., Tenafly, N. J., due April 1, 1924; attorneys, Simpson, T. & B., 62 Cedar St....$16,000
VERMILYEA AV, s e c 211th St, 29.3x114.4x89.7x76.10, P. M., March 17; Osserman and Gottlieb to Henry Menken Realty Co., 728 Driggs Av., Brooklyn, 3 years interest as per bond, prior mortgage $40,000....$10,000
2D AV, s e corner of 3d St, 50x40, March 18; Breslin Realty Co. to Augusta Hennessey, 2,844 Decatur Av, Bronx, due Jan. 18, 1920, 6 p. c., prior mtg $53,000; attorney, Max Perlman, 55 Liberty St....$1,000
2D AV, 198-202, e s, 51.9 ft n of 12th St, 51.6x120, March 18; Anna J. Doyle to Henry E. Jones, 3 Place des Etats Unis, Paris, France, 2 years, 6 p. c., prior mtg $55,000; attorneys, Cadwalader, W. & T., 40 Wall St....$5,000
6TH AV, 771, s w corner of 44th St, (102 West,) 23.5x100x irregular, 1-4 part, March 17; Isaac J. Greenwood to George Adams, 988 6th Av, 5 years, 6 p. c.; attorneys, Chamberlain, K. & W., 2 Rector St..$10,000
8TH AV, 376-8 East, s s, 293.10 ft e of Av C, 39.7x97.6, P. M., March 18; Isaac Schorr and Tessie Cohen to U. S. Fire Ins. Co., 85 William St, 5 years; attorneys, A. S. & W. Hutchins, 84 William St..$35,000
SAME PROPERTY, P. M., March 18; Same to Nathan Engelhardt, 8,693 Bay 15th St, Brooklyn, 1 year, 6 p. c., prior mtg $35,000; attorney, Douglas Newman, 48 Wall St....$3,500
9TH AV, w s, 79 ft s of 34th St, 19.9x80, P. M., March 14; Hencken Realty Co. to Bowery Savings Bank, 128 Bowery, 5 years; attorneys, Cadwalader, W. & T., 40 Wall St....$6,000
11TH AV, 678, e s, 43.1 ft s of 49th St, 18.9x75, March 18; Peter Sattler to John Heiderscheid, 678 11th Av, 3 years; attorney, Title Guarantee and Trust Co., 176 Broadway....$6,000
SAME PROPERTY, March 18; same to same, due and interest as per bond; attorney same....$3,100
78TH ST, 217 West, n s, 182.10 ft e of Broadway, 21x102.2, P. M., March 17; Clara Friedman to Edmond H. Chatillon, 2 East 56th St, et al., 5 years; attorney, Title Guarantee and Trust Co., 176 Broadway....$16,000
163D ST, 459 and 461 West, n s, 50x112.6, March 17; A. C. Realty Corp. to Marquis Realty Co., 20 Vesey St, 5 years, 6 p. c., prior mtg $42,500; attorney, Louis A. Jaffer, 20 Vesey St....$1,250
140TH ST, n s, 137.6 ft e of 7th Av, 114x99.11; 140th St, n s, 251.6 ft e of 7th Av, 12.6x99.11; 140th St, n s, 264 ft e of 7th Av, 136x99.11, March 19; Harted Realty Co. to Samuel Siegel, 486 Glenmore Av, Brooklyn, et al., due March 15, 1922, 6 p. c., prior mtg $365,000; attorney, Lawyers Title and Trust Co., 160 Broadway..$12,500
140TH ST, n s, 137.6 ft e of 7th Av, 114x99.11; 140th St, n s, 251.6 ft e of 7th Av, 12.6x99.11; 140th St, n s, 264 ft e of 7th Av, 136x99.11, P. M., March 18; Harted Realty Co. to Metropolitan Life Ins. Co., due May 1, 1929, 6 p. c.; attorneys, Butcher, T. & F., 1 Madison Av....$365,000
175TH ST, 511-13 West, n s, 43.9x99.11, P. M., March 13; Madaline Realty Corpn. to Sol. Klingenstein, 136 East 79th St, trustee, 5 years, 6 p. c., prior mortgage $29,000; attorneys, M. S. & I. S. Isaacs, 52 William St....$11,000
175TH ST, 503-5 West, n s, 72.3x43.9x irreg., P. M., March 13; Madaline Realty Corpn. to S. Klingenstein, 136 East 79th St., trustee, 5 years, 6 p. c., prior mortgage $30,000; attorneys, same....$10,000
175TH ST, 515-17 West, n s, 99.11x43.9x irreg., P. M., March 13; Madaline Realty Co. to Sol. Klingenstein, 136 East 79th St., trustee, 5 years, 6 p. c., prior mortgage $29,000; attorneys, same....$11,000

Bronx.

BOSTON ROAD, n w s, at n e s of 168th St, 137x142.7x135x141.7; Kopson Realties, Inc., to Milton M. Silverman, 207 West 110th St et al., (executors,) March 15, 5 years, 6 p. c.; attorney, E. S. Cahn, 160 Broadway....$10,500
CLINTON AV, 1,329-31, w s, 50x137.11; Louise Mayer to William H. Erskine, 2,994 Perry Av, March 18, installments; attorney, Title Guarantee and Trust Co., 176 Broadway....$34,000
SAME PROPERTY; Max Glick to Charles Wynne, 321 South 4th Av, Mount Vernon, N. Y., March 18, due March 10, 1922, 6 p. c.; attorney, Stoddard & M., 128 Broadway....$5,000
GRAND BLVD. AND CONCOURSE, w s, 58 ft n of Field Place, 42x90; Philip J. Kearns to Thos. Lanigan, 1,435 University Av, prior mtg $25,000, Feb. 28, 3 years, 6 p. c.; attorney, O. E. Davis, 3,210 3d Av....$4,000
GRAND BLVD. AND CONCOURSE, n w cor. Field Place, 58x90; same to same, prior mtg $48,000, Feb. 28, 3 years, 6 p. c.; attorney, same....
LOTS 26 and 27, map Edgewater Realty Co.; Wm. Judge to Chas. Battall, on Eastchester Road, North Bronx and Pelham Parkway, March 15, due as per bond; attorney, Title Guarantee and Trust Co., 176 Broadway....$4,000
LOTS 288 and 289, map of Moss Estate; House of Calvary to Abraham Chopak, 109 East 59th St, prior mtg $2,500, March 15, 2 years, 6 p. c.; attorney, Lawyers' Title and Trust Co., 160 Broadway....$2,500
MONTEREY AV, 2,023, w s, 50.9x98.6; Monterey Corpn. to Crown Operating Co., 320 Broadway, March 15, due Sept. 15, 1922, 6 p. c.; attorney, Title Guarantee and Trust Co., 176 Broadway....$7,425
MONTEREY AV, 2,015, w s, 50.9x97; same to same, prior mtg $27,500, March 15, due Sept. 15, 1922, 6 p. c.; same attorney..$7,425
SELWYN AV, e s, 300 ft n of Walnut St, 25x100; Wm. Slater et al. to Mary Bailly, 1,707 Anthony Av, prior mtg $2,500, March 6, 3 years, 6 p. c.; attorney, Title Guarantee and Trust Co., 176 Broadway....$800
SIMPSON ST, 1,000, e s, 40x100; Mayer Daxe and another to Dollar Savings Bank, 2,737 3d Av, March 19, due June 1, 1929, 5½ p. c.; attorneys, Mackellar & G., 13 Cedar St....$23,000
UNION AV, s e corner of 156th St, 91x25; Rosie Randazzo to City Real Estate Co., 176 Broadway, prior mtg $6,500, March 18, due as per bond; attorney, Title Guarantee and Trust Co., 176 Broadway....$2,500
UNIVERSITY AV, e s, 294.5 ft s of Brandt Place, 56.10x112.7x56.4x108.4; Bertha Grossman to Hugo Gutfreund, 406 West 43d St, March 17, 4 years, 6 p. c.; attorney, Schwartz & K., 299 Broadway....$17,500
165TH ST, s s, 70.3 ft e of Kelly St, runs s 70.5 x 19.7 x e 50 x n 21.4 x n 72.2 x w 50; Heights Leasehold Corp. to Alex Pfeiffer, 50 East 96th St, March 18, 3 years, 6 p. c.; attorneys, Lind & P., 46 Cedar St....$4,500
226TH ST, being e ¼ of Lot 345, map of Wakefield, 25x114; Liborio Attinello to Giuseppe Petrelli, 829 East 226th St, March 18, due as per bond; attorney, Title Gaurantee and Trust Co., 176 Broadway....$5,000

ASSIGNMENTS OF MORTGAGES.

Manhattan.

BROOME ST, 159; Lawyers Mortgage Co. to Albert H. Ammidown, 211 Lincoln Av, Orange, N. J....$10,000
CARMINE ST, 29, mtg $14,000; Title Guarantee and Trust Co. to Sarah Wohlgemuth, 251 West 92d St....$1,000
ELDRIDGE ST, 75; Samuel Horwitz to Lottie Levy, 238 Pulaski St, Brooklyn; attorney, Abr. Brill, 299 Broadway....$4,000
FORT WASHINGTON AV, s e corner of 173d St; Stephen C. Clark to Walter O. Flanders, 1 West 72d St, and ano, trustees; attorneys, Ver Planck & Prince, 149 Broadway....$12,000
HAMILTON ST, 38, mtg $5,000; Harry Sammet to Jennie Sapiro, 104 West 115th St; attorney, Lawyers Title and Trust Co., 160 Broadway....$1
PEARL ST, 292, mtg $12,500; Aetna Casualty and Surety Co. to James E. Pope of Jersey City; attorney, Harry Edwards, 15 William St....$1
6TH AV, n e corner of 55th St; Leo S Bing to Robert B. Knowles, 120 Beechwood Road, Summit, N. J.; address, 165 Broadway....$40,000
7TH ST, 233 East, mtg $1,400, ½ part, a. t.; Isidor Simon to Samuel Simon, 80 Pitt St; attorneys, Flugelman & Trosk, 52 Broadway....$100
52D ST, 522 West; Charles R. Bauerdorf to William H. Barnes, 2,546 Grand Av, Bronx; attorneys, Alexander & Ash, 92 William St....$10,000
88TH ST, 51 West; 134th St, 522 West; Columbus Av, 782; 134th St, 518 West; Title Guarantee and Trust Co. to New York Investors' Corporation, 176 Broadway; attorney, Title Guarantee and Trust Co., 176 Broadway, 4 assignments....$103,000
102D ST, 104 West; Catharine McCabe et al, individually and as exrs. to Catharine McCabe, 430 West 31st St....$9,250
124TH ST, n s, 250 ft e of Amsterdam Av; Lawyers Mortgage Co. to New York Title and Mortgage Co., 135 Broadway...$48,000
216TH ST, s s, 300 ft e of 10th Av; William S. Weiss and another, sub. trustees, will of Charles Bondy for Louis Bondy et al. to Sophie Marx, 419 Convent Av; attorney, Max Marx, 128 Broadway....$10,000
212TH ST, part Plot 10, map Samuel Thompson, Fort Washington Citizens National Bank to Charles H. Jacob, 1,665 Linden St, B. of Q.; attorneys, Blandy, M. & S., 37 Wall St....$1

Bronx.

ARTHUR AV, 2,187; Q. Kelcey Posner to Cyrus C. Miller, trustee, 2,279 Andrews Av; attorneys, Miller & B., 55 Liberty St..$1,500
BARRETTO ST, n w cor Southern Blvd, 105x77; Sigmund M. Lehman to Lawyers Title and Trust Co., 160 Broadway; attorney, Lawyers Title and Trust Co., 160 Broadway....
SIMPSON ST, w s, 77.1 ft n of Lyon Av, 50x100; Boeme Young to Claryce Hasse, 1,390 Clinton Av; attorney, Title Guarantee and Trust Co., 176 Broadway....$4,000
WASHINGTON AV, 1,170-4; Commercial Information Co. to Jeanette H. Herkimer, 63 Esplanade, Beechmont Park, New Rochelle, N. Y.; attorney, Lawyers Title and Trust Co., 160 Broadway, two assignments..$100
132D ST, n s, 225 ft w of Cypress Av, 75x185; Virginia Anderson to Otto Doll, 143 West 77th, and another; attorney, E. V. Daly, 32 Nassau....
140TH ST, 340 East; Lawyers Title and Trust Co. to Edward M. Miller, 536 East 19th St; attorney, Lawyers Title and Trust Co., 160 Broadway....$3,000
141ST. ST, n s, 606.3 ft e of Willis Av, 18.9x100; Pamella C. Lowerre to Lawyers Mortgage Co., 59 Liberty St; attorney, Lawyers Mortgage Co., 59 Liberty St..$4,000
165TH ST, s s, 80 ft. w of Rogers Place, 33.3x72.6x —; Charlotte F. Trowbridge to Lillian M. Pinches, 534 West 153d; attorney, Title Guarantee and Trust Co., 176 Broadway....
165TH ST, s s, 80.0 ft w of Rogers Place, 33.3x72.6x irregular; Maurice Rosenstiel to Lillian M. Pinches, 534 West 153d St; attorney, Title Guarantee and Trust Co., 176 Broadway....$1,500

RECORDED LEASES.

Manhattan.

ALLEN ST, 76, all; I. Lester Cohn et al. to Max Zetrin, 80 Allen St, from July 16, 1918, to May 1, 1924; address, 76 Allen St....$1,500
MADISON AV, 744 and 746, s. and b.; Alliance Realty Co. to John Engel and Adolph Klug, 746 Madison Av, 6 11-12 years from Nov. 1, 1918; attorney, Chas. F. Kelley, 203 Broadway....$3,600
WASHINGTON ST, 74 to 80, 4th floor; B. Crystal & Son to Chase National Bank, 5 years from May 1, 1919; attorneys, Rushmore, B. & S., 61 Broadway....$5,000
1ST AV, s e corner 90th St, all; St. Joseph's Asylum to 90th St. and 1st Av. Garage, 1,724 1st Av, 5 years from Jan 15, 1919, 5 years' renewal; attorney, Geo. V. Grainger, 150 Nassau St....$13,000
2D AV, 760, north s. and b.; Annie Weintraub to Joseph Kropf, 760 2d Av, 5 years from May 1, 1920; address, 760 2d Av..$540
31ST ST, 406 to 426 West, 1st floor; Louis Satenstein to Art Gravure Corp, 5 11-12 years from May 1, 1919, 5 years' renewal at $11,000; attorneys, House, G. & N., Times Building, Times Square....$10,000
36TH ST, 542 to 548 West, all; Thonet Bros., Inc., to Milton Piano Co., 772 12th Av, 15 years from April 1, 1919; attorneys, Ellison, G. & A., 251 West 104th St; total for term....$337,500
114TH ST, 319 East, store on ground floor and 4 rooms 2d floor; Caterina S. D'Amaro to Bessie Slobody, 319 East 114th St, 3 years from March 1, 1919....$420

Bronx.

BECK ST, 680, all; Hyman Tantleff to David Green, 162 West 144th St., 3 years from Aug. 1, 1916; attorney, David Green, 680 Beck St....$5,000
INTERVALE AV, 871, corner store and cellar; Winnie Realty and Construction Co. to Elias Reshen, 980 Av. St. John, 5 years from April 1, 1916; attorney, Elias Reshen, 871 Intervale Av....$720

MORTGAGE LOANS.

WANTED
MORTGAGE OF
$500,000 @ 5½%
Represents 50% of appraised value.
Entire Property leased to one tenant (rated AAA) at $85,000 net per annum, assuring absolute safety to lender.
R. T. CHATTERTON
18 East 41st St., N. Y.
Telephone Murray Hill 7100.

REAL ESTATE.

WORKS FOR SALE AT LYON, FRANCE.
Immediately available, composed of large and spacious halls, suitable for any industry, situated in the centre of the town of LYON. Surface covered 9,200 square meters. Total surface 17,000 square meters.
PRICE: 2,000,000 FRANCS.
For further particulars apply to
H. & M. FARMAN,
167 Rue de Silly,
BILLANCOURT (SEINE)
FRANCE.

REAL ESTATE OUT OF TOWN.

BUNGALOWS
U. S. Government specifications. Ready-made, with plumbing and electricity; 6 rooms, bath; 22x36 feet. Winter construction. Immediate shipment. Readimade House Co., 3609 Broadway.

MANHATTAN—FOR SALE OR TO LET.

26th Street
Near 11th Ave.
Plot 100x98.9, suitable factory, warehouse or garage. Bargain for quick sale to settle estate. HALL & BLOODGOOD, 542 Fifth Ave.

Business Building—2-Story
FOR INVESTORS OR BROKERS.
Two-story building, 100 feet deep, high ceiling; 1 block east and west from Lexington Av. subway station, and 300 feet from "L" station; all rented. Thomas McNamara, 423 West 144th St. Telephone evenings, 7407 Audubon.

BROOKLYN—FOR SALE OR TO LET.

106,000 SQUARE FEET
Can be obtained at 30c per square foot,
WEST 23RD STREET,
light on four sides. High class manufacturing or storage building.
Low fire rate.
For particulars apply to
PEASE & ELLIMAN
340 Madison Avenue
Telephone 6200 Murray Hill

SEA GATE PLOT
Corner, 100x100, near ocean; prominent street; great opportunity for builder or investor. Bargain to quick buyer. Estate, 119 Nassau St., Room 634. Cortlandt 3298.

Ocean Parkway Bungalow
READY TO MOVE IN
One family frame dwelling, 7 rooms, tiled baths, parquet floors, electricity, electroliers, open fireplace, steam heat, enclosed sleeping porch, garage space. Price $7,000; mortgage $4,750. East 5th St. near Av. O. Fernand Brunschwig, 2,316 Av. Q, Brooklyn. Coney Island 735.

$7,100—WORTH $10,000
3-story B. S. fancy front, 10 rooms and bath, hard wood trim, parquet floors throughout; console, mirrors, open fireplaces, electric lights, dining room on parlor floor; fine block, Bedford section, one block from "L," 25 minutes to Park Row.
Wm. P. Rae Company
400 Nostrand Ave., adj. cor. Gates Ave.

YOU NEED A HOME
Send for particulars of our cozy 7-room Brick Homes; glass and screen inclosed porches; ready to occupy; on Brooklyn subway, 30 minutes from Times Square, 8 minutes from Beaches, 5c. fare.
ALCO BUILDING CO.,
217 Broadway, N. Y. Barclay 4585.

SUPERIOR 10-room stucco dwelling, 2 baths, 2 large open fireplaces, conservatory, sleeping porch, garage, etc. Wonderful decorations. Only one left. JOHN F. CHURLO, 1778 West 11th St., Bklyn. (2 minutes of Kings Highway Station, Broadway-Sea Beach Subway from Times Square.)

PRIVATE HOUSE CHEAP
1st St., between 5th and 6th Avs., elegant brownstone dwelling, 10 rooms; perfect condition; garage, only $15,000. Inquire Levy Bros., 189 Montague St., Brooklyn.

$10,750 One-family brownstone, 9 rooms and bath, electricity, parquet floors; fine condition; Lincoln Place, between New York and Brooklyn Aves. Phone Main 1926. Earle & Deninger, 215 Montague St.

BRONX—FOR SALE OR TO LET.

WEST BRONX
CHOICE CORNER
for sale; 8 lots, 11-room up-to-date house, beautiful shade trees, lawn, vegetable garden. Convenient to subways and elevated lines. Room 806, 149 Nassau St., N. Y.

WOODLAWN HEIGHTS
New eight room houses, all improvements, with room for garage and vegetable garden. Easy terms. Phone Fordham 1291.
D. HOULIHAN,
199th St. and Bainbridge Ave.

QUEENS—FOR SALE OR TO LET.

Only a Few Houses Left
2-Family Houses
$7,000, $7,500 and $8,000 each; brick buildings; all modern improvements; one-half block from 25th Street Rapid Transit Station, Jackson Heights, Queensboro; 20 Minutes to midtown Manhattan, 5 cent fare.
1-Family House
$8,500, brick and stucco, semi-detached; plot 30 ft. front; all improvements; near school and Rapid Transit.
For Sale on Easy Terms
You Are Invited to Visit the Houses. Take Queensboro Subway at 42d Street, Grand Central Subway Station, direct to 25th Street Station, via Corona Subway Train. Inquire Jackson Heights office.
THE
Queensboro Corporation
50 East 42d St., N. Y.
Telephone Murray Hill 7057

Forest Hills Gardens
15 Minutes from Penn. Station.
Houses and Villa Plots For Sale.
SAGE FOUNDATION HOMES CO.
47 W. 34th St., or Forest Hills, L. I.

$5,500—LITTLE GEM—CASH $1,000.
A perfect home, 7 rooms, 2 toilets, sewer, electricity, gas, steam heat; [illegible] worth $6,500; five minutes [illegible] Railroad [illegible] SWEET, 324 Fulton St., Jamaica.

REALTY ASSOCIATES
Owners of $8,000,000 of Brooklyn Real Estate

in various sections, including Flatbush, Bay Ridge, Eastern Parkway, Heights, So. Brooklyn.

Now Offer For Sale

Private Houses	Apartments
Two Family Houses	Stores and Flats
Factory Sites	Garage Plots

Vacant Lots and Plots

Suitable for One and Two Family Houses, Stores, Apartments and Business Buildings.

Attractive Propositions to Quick Buyers
Special Bargains in Dwellings
Reasonable Terms

Brokers Protected
Send for Complete List.

REALTY ASSOCIATES
162 Remsen Street, Brooklyn
Telephone Main 6480

The Downtown District

Offers some wonderful opportunities for investment and speculative purchases in Real Estate.

Several well located business properties that we can sell at low prices will yield an unusually good return and in our judgment will enhance in value.

Wm. A. White & Sons
Established 1868
46 Cedar Street
Telephone 5700 John

QUEENS—FOR SALE OR TO LET.

Kew Gardens
Long Island.
16 Minutes from Penn. Station.
Kew Gardens Construction Co. is
Now Building Houses
for sale or on order
from plans of distinction
Edgeworth Smith, *Sales Manager.* 1 W. 34th St. *Greeley 6286.*

HOUSES

Every section of Jamaica, Richmond Hill, Queens and Hollis, from $2,000 to $80,000. Let me show you. Henry Price, 5 Herriman Avenue, Jamaica, L. I.

WESTCHESTER—FOR SALE OR TO LET.

RARE OPPORTUNITY—Tuckahoe, Westchester County—Beautiful Modern Home. Built by owner of hand-split cypress; located on high rolling grounds; shrubs, gardens; large living room, open fire; dining room, open fire; solarium, latticed, glass enclosed, open fire; extensive porches; five master bedrooms, three tiled baths; sleeping porches, glass enclosed; hardwood floors, electricity, hot air furnace; modern, very attractive; price, with garage........ **$19,000**

Must be Sold way below cost of few years ago.
F. E. STURGIS. 14 WALL STREET. Tel. 8575 Rector.

A HILLTOP ESTATE

With carefully planned landscape work, complete outbuildings and 5 acres; house, 3 baths, sun porch, electric lights, hot water heat, garage, with living quarters; barn, carriage house, large root cellar, smokehouse, hennery, flower and vegetable garden; good orchard.

Price $28,500. The wise will investigate.

EDWARD M. WEST, INC.
Opposite Station, White Plains, N. Y.
Phone 413.

Will Sell My Country Home

below value. Very attractive, large house, expensively decorated, 3 tiled bathrooms; piazzas of imported Welsh tile; solarium sun parlor; Summer arbor; 3-horse barn; carriage house; 3-car garage with chauffeur's living quarters; beautiful grounds; magnificent view; all improvements, including sewers and gas; 30 minutes from Grand Central. Photo, particulars. L. H. Tasker, owner, 154 Nassau St.

Have You Seen Colonial Heights?

One new 10-room house for sale. If not your ideal, buy a plot and build in this beautiful home colony; high elevation; no mosquitos; no malaria; all improvements, including sewers and gas; near depot; 30 minutes from Grand Central; little cash required; we finance. Write for booklet. Tasker Halsted Realty Co., Tribune Bldg.

SPECIALISTS IN
WESTCHESTER, NEARBY CONNECTICUT AND NORTH SHORE, L. I., PROPERTIES—INSURANCE.
Fish & Marvin 527 5th Av.

ALONG THE SOUND

Westchester County and Connecticut.
Chas. Field Griffen & Co.,
11 East 42d St. Murray Hill—4441.

LONG ISLAND—FOR SALE OR TO LET.

HEMPSTEAD HOUSES

Hempstead adjoins Garden City
45 minutes from Penn. Station

New English Stucco	Never occupied, artistic design, modern in every respect. 2 car garage and large plot. Price $14,000. Easy terms.
Dutch Colonial	Remodelled dwelling of unusual charm. Stucco construction. Garage, large grounds. Extra large living room; sun parlor, &c. Price $20,000. Convenient terms.

Immediate Possession
Call, Write or Phone Worth 4657.
O. L. SCHWENCKE, JR.,
277 BROADWAY NEW YORK

FREEPORT

Semi-bungalow, 7 rooms, bath, improvements, near water and bathing beach. Price $3,200, fully furnished.

OTHER BARGAINS
ALSO
Furnished houses for rent North and South Shore
CLARENCE A. EDWARDS
Opposite Depot, Freeport, N. Y.

LONG ISLAND—FOR SALE OR TO LET.

MERRICK, L. I.

Several houses of 10-12 rooms, 2-4 baths. Steam or furnace heat. Garages, gardens, etc. Each of the places offered has ample grounds of 1-3 acres and are located in the most desirable sections. The houses are in excellent condition.
R. W. FORD, 84 William Street, N. Y.
Telephone John 2260.

LONG ISLAND BARGAIN.

One of the nicest all-year residences at East Rockaway, Lynbrook, with 10-room house, 2 baths, garage, outbuildings; plenty of trees, shrubs, &c.; one acre ground; will be sold cheap. Address Owner, 181 Times Brooklyn.

GARDEN CITY BARGAIN

Beautiful Colonial house, 10 rooms, 3 baths, front parlor, sleeping porch, 2 car garage, large grounds, highly improved, price $28,000. Terms to suit. Ideal for all year home.
GOODWIN & GOODWIN, 148 West 57th.

FOR SALE AT JAMAICA, N. Y.

Five modern houses, 9 rooms, all improvements; plots 40x100; easy terms; near trolley and new depot. Write P. O. Box 149, Jamaica, N. Y.

PORT WASHINGTON.

Nine rooms, stucco house; garage; one acre; magnificent water view; beautiful lawn; vegetable garden; near express station, 30 minutes; bargain. H. M. Pollok, 115 Broadway. Rector 1552.

NEW JERSEY—FOR SALE OR TO LET.

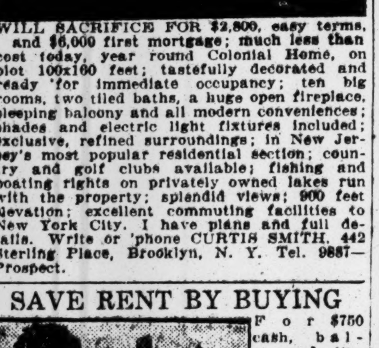

WILL SACRIFICE FOR $2,800, easy terms, and $6,000 first mortgage; much less than cost today, year round Colonial Home, on plot 100x160 feet; tastefully decorated and ready for immediate occupancy; ten big rooms, two tiled baths, a huge open fireplace, sleeping balcony and all modern conveniences; shades and electric light fixtures included; exclusive, refined surroundings; in New Jersey's most popular residential section; country and golf clubs available; fishing and boating rights on privately owned lakes run with the property; splendid views; 900 feet elevation; excellent commuting facilities to New York City. I have plans and full details. Write or 'phone CURTIS SMITH, 442 Sterling Place, Brooklyn, N. Y. Tel. 9887—Prospect.

SAVE RENT BY BUYING

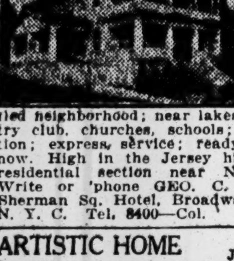

For $750 cash, balance like rent. Price $7,500; plot 100x186 ft.; nine big rooms, two tiled baths; wide verandas, big sleeping balcony; in select, settled neighborhood; near lakes, golf and country club, churches, schools; easy commutation; express service; ready for occupancy now. High in the Jersey hills, in the best residential section near New York City. Write or 'phone GEO. C. BLACKWELL, Sherman Sq. Hotel, Broadway and 71st St., N. Y. C. Tel. 8400—Col.

ARTISTIC HOME IN NEARBY JERSEY HILLS

Beautifully located, on half-acre knoll, between giant oak, maple; unobstructed 20-mile view; parklike surroundings; 5 bedrooms, 2 tiled bathrooms; large porches; gas, electricity; hardwood floors; every best improvement; garage; at Madison; excellent express service; finest town (6,000 population) Lackawanna Railroad; owner sacrifices $8,500, possession. Allabough & Son, 63 Wall St. Telephone 6895 Hanover.

JERSEY COAST.

FURNISHED SUMMER HOMES,
DEAL, ALLENHURST, SPRING LAKE.
N. Y. C. 165 B'way. JOHN D. MINER Cort. 327.

NEW ENGLAND—FOR SALE OR LET.

We have for sale this Spring one of the most desirable estates in Stockbridge, Mass. Ideal location on Prospect Hill. Splendid view, beautiful grounds, new house; everything modern and up to date. Connected with Prospect Hill Water Company. Garage. Twenty-five acres in property. A rare opportunity. Price very reasonable.

PUNDERSON AND FALLON
ESTATES, SUMMER RENTALS, FARMS.
Office at Red Lion Inn, Stockbridge, Mass.

If You Are Looking for a New Factory or Site

Consult with the
NEW HAMPSHIRE MANUFACTURERS' ASSOCIATION
We Can Locate You in New Hampshire Under Ideal Conditions

There IS No Better Place

TELL US WHAT YOU REQUIRE

ADDRESS
FRANK A. FRENCH
SECRETARY
Box 537, Manchester, N. H.

Two Exceptional Hotel Sites

BROADWAY	BROADWAY
40th & 41st Streets	6th Ave. & 36th St.
31,600 Square Feet	23,000 Square Feet

Horace S. Ely & Company, 21 Liberty Street. Telephone John 222

New York will soon be in dire need of more high-class hotels, centrally situated.

NEW ENGLAND—FOR SALE OR LET.

For Rent for Season 1919

Wilton, New Hampshire

County Estate, spacious Colonial mansion, 14 rooms, completely furnished with antique furniture, bath, 4 large fireplaces, sleeping porch, set tubs, hot and cold water, electric lights, furnace heat, natural flow of excellent water. Situated on southwest corner of a plateau in the heart of Temple Mountains. Altitude nearly 1,000 feet. Garage with 2 sleeping rooms. Gardener's cottage, 5 rooms, all conveniences. Large barn with farming tools. Icehouse filled with ice. Plenty of wood fuel. Farm consists of 100 acres. Large pine grove, plenty of tillage and pasture land, also trout brook. Extensive views of surrounding country. Most attractive lawns and gardens. 65 miles from Boston, on State Road. 4 miles from nearest railroad station.
H. C. MERRILL, Agt.,
468 Central St., Lowell, Mass.

CONNECTICUT—FOR SALE OR TO LET.

BEAUTIFUL SHORE FRONT

Five minutes' drive from Stamford; 52 minutes Grand Central. Estate will sell at two-thirds cost and value. A peerless bathing beach and Sound frontage. About 2 acres. Adjoins best people. Modern, charming house; 7 master's rooms, 4 servants' rooms, 4 baths. Anchorage for any boats. Opportunity unequalled. ALLABOUGH & SON, 63 Wall St.

FARMS.

New York State—For Sale or To Let.

FARMER'S PAYING FARM

Warwick Valley, Orange Co., 124 acres, dairy, fruit, grain; equipped, $14,500; unequipped, $12,000; free and clear or terms. Owner, 364 East 21st St., Brooklyn.

TO LET FOR BUSINESS.

WE HAVE A BUILDING
WITH OVER
100,000 sq. feet
OF SPACE
Lower Broadway Cor.
Possession February 1.
Rental Low.
Harvey B. Newins, Inc.
347 5th Av., New York.
Phone Vanderbilt—7276-7277.

SOME
DESIRABLE OFFICES
TO RENT IN THE
Mohawk Building
5th Ave. & 21st St.
Apply to
HORACE S. ELY & COMPANY
21 LIBERTY STREET
OR ON THE PREMISES.
Or to E. H. Van Ingen & Co.

Exceptional Suite of Offices

FOR LEASE
on a Fifth Avenue Corner.

All light. Comprising approximately 1400 sq. ft. Might divide. The unusual treatment of the interior of this suite will especially appeal to those of discriminating taste. Inquire of

CLARK T. CHAMBERS,
353 FIFTH AVENUE.
'Phone Murray Hill 7520.

LOFTS FLOORS OFFICES **COLUMBUS CIRCLE**
1845-1847 BROADWAY NEAR 60th St.
Elevators, steam heat, hot water, etc.; moderate rent
L. MILLER & SONS, 154 Nassau St. Tel. Beekman 4234

2 & 4 Spring St., S. W. Cor. Bowery

Desirable corner lofts, 3,200 sq. feet each; excellent light; windows three sides; steam heated, freight elevator; power if required.
INNES & CENTER, 30 EAST 20TH ST.

QUEENS.

FLOOR SPACE
Ten Year Lease
30,000 square feet
at 25c per ft.
INQUIRE
THE QUEENSBORO CORPORATION,
BRIDGE PLAZA, LONG ISLAND CITY

APARTMENTS TO LET—Unfurnished.

MANHATTAN—West Side.

CATHEDRAL COURT

541 West 113th St. Near B'way
HIGH CLASS ELEVATOR APARTMENTS
6 Rooms and bath; can be had from April 1 $1,300
Apply on Premises, or
A. BRANDSTEIN, 74 Broadway

MORTGAGE LOANS.

$20,000.—Have fund of this amount to lend on second mortgage on well located improved New York City property. D. A., 177 Times.

FIRST MORTGAGE LOANS 5%.
CHARGES VERY REASONABLE.
DAVID LION, 170 BROADWAY.

REAL ESTATE.

Manhattan—For Sale or To Let.

An unusual opportunity; 37 to 45 West 126th St.; five three-story brick dwellings, 20.10x100 each; ten rooms and bath each house; price $8,500 each; mortgage $5,000 each; rented $900 each. James H. Cruikshank, Owner, 55 Liberty St., N. Y. City.

For Sale.—Three new law houses, in Bronx; big bargains; small cash; two new law houses on Heights; three new law houses; good investment. Fischer Realty Co., 2,077 3d Av.

Three-story private dwelling; 10 rooms, 2 baths, gas and electric light; choice Washington Heights block. Apply Sterling Realty Co., 51 Wall St.

Builder Attention—A block of graystone, modern private houses; easily remodeled for two-family; St. Nicholas Av.; a bargain. J. K. Roddy, 45 East 17th St., Room 708.

Spot cash for great bargains; immediate answer. Call, write or telephone Edward Browning, 110 West 40th. Bryant 7122.

For rent, furnished, reasonable price, large private dwelling; West 70's. Call Rector 3136.

Brooklyn—For Sale or To Let.

FOR SALE.
Dyker Heights, Brooklyn, Residence, with garage; house 10 rooms, 2 baths, hardwood oak floors and trim; large porch, electric lights, gas water heater, gas range, large open fireplaces; recently decorated; large rooms; plenty of closets; plot 100x100 ft.; privet hedge, shade trees, fruit trees, garden; garage for largest car; $12,000. Call 1,030 84th St., Brooklyn. Phone 3722J Bath Beach.

Westchester—For Sale or To Let.

WESTCHESTER COUNTY PROPERTIES.
GEORGE HOWE.
527 5th Av., New York.

Long Island—For Sale or To Let.

FOR SALE AT FLUSHING.
House, 10 rooms, modern improvements, high elevation; most healthy place on Long Island; fruit; large plot 50x203 running through from street to street; conservative value $12,750; quick sale $7,750. Particulars, Gressler, 547 Sanford Av., Flushing, N. Y.

GARDEN CITY BARGAIN.
Three beautiful lots on Kilborn Road, near station.
Horace G. Knowles, 52 Vanderbilt Av., N. Y.

BROADWAY, FLUSHING—BARGAIN.
Must be sold, ten lots, taken under foreclosure, near station; will divide. Horace G. Knowles, 52 Vanderbilt Av., New York.

Country Homes, Sale or Rent.
Hyde & Baxter,
Port Washington, L. I.

New York State—For Sale or To Let.

FOR SALE.—Hudson River front, 4 acres, 12-room dwelling, garage, boat house; bargain. W. O. POLHEMUS, Nyack, N. Y.

New Jersey—For Sale or To Let.

Dainty Villa.—A real suburban country home for year-around living, with 2-3 acre, shaded by fine old oaks; almost new; fully decorated; ready to move into today; seven handsome rooms; tiled bath; paneled living room, 27 feet long, with massive open fireplace; high in the hills; only 47 minutes by train; splendid service; sacrifice for $2,300 on easy terms to desirable party; $4,200 on first mortgage; near country clubs, schools, churches, and markets, in a refined, exclusive, residential neighborhood. Private, Box 59 Times Downtown.

Elegant location, beautiful houses, all improvements and garages, at Leonia, Bogota, Teaneck, and West Englewood, near New York; wonderful bargains; easy terms. Raymond Moore, West Englewood, N. J. Phone Englewood 1313-M.

SUMMER HOMES,
ALLENHURST, ASBURY PARK, DEAL,
NOW RENTING.
Also hotels and boarding houses. Send for booklet. Albert Robbins, Inc., Asbury Park, N. J., (opp. depots,) Allenhurst, N. J.

Moving to California.—5 rooms, bath, all improvements; dwelling; large plot; $3,400; reasonable terms; half hour out, Erie. W. Butscher, 154 Nassau St. Tel. 3806 Beekman.

6 rooms, bath, steam-heated dwelling, all improvements, half hour out, Erie; large plot; $4,200; reasonable terms. W. Butscher, 154 Nassau St. Tel. 3806 Beekman.

Charming residence, beautiful Heights section; nine rooms; all improvements; fine condition; steam heat; cheap. Edwin Earle, Ridgewood, N. J.

For sale cheap, mountain Summer home; four acres; small house; barn, garage, brook, woodland; Somerset County; 45 miles Reading Railroad. H. Plump, Skillman, N. J.

Hotel, 70 rooms, high-class family house, best suburb, for lease; all-year business. R. O., 415 Times Downtown.

Caldwell.—Large building plot. Particulars, Owner, 39 Forest St., Montclair, N. J.

Connecticut.

Atlantic Coast seashore development, successfully started; owner deceased; heirs wish to sell to settle estate. Executors, B 56 Times.

Massachusetts—For Sale or To Let.

Beautiful Lake Frontage.—Berkshires; 10-room farmhouse; barns; maple sugar equipment; plenty of trees; spring water; for sale less than cost; near expensive residence; investigate this. Archer, 10 E. 43d.

Lake Frontage; beautiful shade; farm house, barn; spring water, near property owned by city people; bargain, $5,000; Berkshires; list properties now. A 897 Times Annex.

Country estate for sale; East Brookfield, Mass.; Colonial type house; cost more than present sale price a century ago. Apply Trustee, P. O. Box 5232, Boston, Mass.

Real Estate Wanted.

WANTED TO PURCHASE—Eight to ten room house with all improvements, within 25 miles of New York in any direction. Give full particulars and name rock-bottom price, including terms, valuation of assessor for taxation and amount of yearly tax. Reliable, P. O. Box 654, City Hall Station, New York.

OWNERS OF GOOD LOCATIONS.
We lease property of all kinds, pay the highest rent and good securities, and keep property in first-class condition. Blum Realty, 472 Grand St., N. Y. C. Orchard 5136.

Will buy any large or small income property if price is low, or old buildings capable of improvement; send fullest details and exact location for attention; quick action desired. Munition, 95 Times.

OWNERS OF PROPERTY.
Spot cash for bargain; immediate answer. Call, write, or telephone Blum Realty, 472 Grand St., New York City. Orchard 5136.

Painter wants charge or lease tenement houses. Box 68, 2,121 3d Av.

FARMS.

New York State—For Sale or To Let.

HILLTOP FARM.
Southeastern exposure, 40 acres, partly cultivated, some timber, good stream, extensive view, dry air, house 8 rooms and bath, barn, apple orchard; 25 miles out; ideal country home; good farm.
S. S. WALSTRUM-GORDON & FORMAN,
120 Broadway, N. Y. Tel. Rector 7718.
Ridgewood, N. J. Tel. 555.

HOUSES FOR SALE OR TO LET.

Manhattan.

A small house, attractively furnished.
Murray Hill Section.
Three master's bedrooms.
Two baths; hardwood floors throughout.
Apply Benj. R. Lummis,
25 West 33d St.
Phone Knickerbocker 1635.

Brooklyn.

Six white stone and brick apartment houses on Eastern Parkway, near Kingston Ave subway station; 4 family, 6 room single apartment and maid's room; all improvements; yearly rent $2,200 at present; can increase rental to $2,500 per year; mortgage $12,500, 5%; price $17,500. Garvey, 197 Bedford Ave., Bklyn.

Genuine Bargain.—$4,250 buys a seven-room and bath brick house; heat, electricity, parquet floors; near Brighton "L" and Brighton Beach; easy terms to responsible party. J. Stein, Tribune Building, Phone Beekman 8960 between 11 A. M. and 2 P. M.

Handsome One-Family House.—Seven all-light rooms and bath; highly modern; best Flatbush section; near cars and elevated; for sale, very reasonable. Call or inquire 315 East 5th St.

Modern house, all improvements, 2 baths; lot 40 by 100 feet; price $12,500. 1,549 East 17th St.

Queens.

WONDERFUL CHANCE.
$500 cash, balance $20 monthly and rent, buys fine two-family brick; modern improvements; 20 minutes to grand Central. Write or call, Electric Store, 199 East 58th St., near 3d Av.

Kew Gardens house, 12 rooms, 3 baths, 2 open fireplaces; every convenience; on beautiful corner plot; price $27,500. Horace G. Knowles, 52 Vanderbilt Av., New York.

Richmond.

For sale at Great Kills, Staten Island, dwelling, 8 rooms. Easy terms. Full particulars. B. Williams, Tottenville, Staten Island.

Westchester County.

FOR SALE at Rye Beach; 150 yards from beach, 2 minutes from trolley, 11-room stucco stan roof; new house, large lot; fruit; 4 master bedrooms, 2 baths, large living room, fireplace; garage for 2 cars; must sell; owner's business away. Address E. A. Ross, Rye, N. Y.

BEAUTIFUL 11-ROOM STUCCO HOUSE WITH TWO BATHS AND ALL IMPROVEMENTS, CHESTER HILL, MOUNT VERNON; FEW MINUTES FROM NEW HAVEN STATION; ALSO WITHIN TWO BLOCKS OF PUBLIC SCHOOL, HIGH SCHOOL; PRICE $15,000. B 11 TIMES.

ON THE SOUND.
Charming Colonial house 10 rooms, 3 baths, double garage, man's room; garden; bathing, tennis, and golf; near Stamford station. F. L. Field, 18 East 41st. Phone M. H. 9320.

Bronxville.—Beautiful furnished stucco house, tiled baths, sun parlor, Italian garden, tennis court, garage. Telephone 7528 Murray Hill.

For sale, 20 miles out, cottage, 9 rooms and bath; modern improvements; large plot; $8,000; terms easy. Telephone 276 Mamaroneck, N. Y.

Modern furnished cottage, near beach, at Rye; five bedrooms and bath; rent $1,000 season. Telephone, write, call Chas. S. Faulkner, Rye, Westchester County, N. Y.

Long Island.

$13,500 ($2,500 down;) cost $18,000; site 75x110; 14 rooms plus attic and basement; all improvements; Richmond Hill (Kew Gardens Sta) 16 min. from Penn. Sta; 5 other routes. Photos at R. Hinds, 165 Broadway Cortlandt 4265.

Handsome house, double garage, on plot 100 x130, corner; 3 minutes to station, 35 minutes from Broadway; $15,000. E. G. Sicard, 347 5th Av.

Flushing house 4 bedrooms, 2 baths, garage, and garden, in best section, near station; price $10,000. Horace G. Knowles, 52 Vanderbilt Av.

Forest Hills Gardens.—Beautiful new house, 8 rooms, 2 baths; near station; all or part. Owner, S 441 Times Downtown.

New York State.

BIG BARGAIN AT TARRYTOWN.

LARGE ESTATE SUITABLE FOR PRIVATE INSTITUTION; MAIN DWELLING AND ALL OUTBUILDINGS IN A1 CONDITION; CAN BE BOUGHT ON TERMS TO SUIT PURCHASER.

CARL C. LOH,
TARRYTOWN, N. Y.

New Jersey.

RIDGEWOOD HOME FOR SALE,
west side, convenient to country clubs and station; plot, 150x225; attractive grounds, shade, garden, fruit, berries, ornamental shrubs; 10 rooms, 2 baths, steam heat, all improvements; stable, garage, 3 cars, man's quarters; prompt possession; photographs and full particulars.
S. S. WALSTRUM-GORDON & FORMAN,
120 Broadway, N. Y. (Rector 7718.)
Ridgewood, N. J. Tel. 555.

HOMES FOR SALE.
At Ridgewood, N. J.—Several desirable homes in Ridgewood, one of New York's finest suburban home towns; no manufacturing; all homes; full particulars, including photographs, &c., at either office.
S. S. WALSTRUM-GORDON & FORMAN,
120 Broadway, N. Y. Rector 7718.
Ridgewood, N. J. Tel. 555.

NEW HOUSES.
Six and seven rooms; steam heat; tiled baths, open fireplaces, large living rooms, large kitchens, with pantry; plot 40x150; price $6,150; terms to suit; also desirable home sites for sale. Frank Miller, 13 Park Row, New York. Tel. Barclay 8685.

To rent, at Norwood, N. J., gentleman's country home; located on a high elevation; beautiful house, 12 rooms, all improvements; 3 acres; garage; rent $50. Fred Otterstedt, Hillsdale, N. J.

Mountain Lakes, N. J.—Completed modern residence, furnished or unfurnished, for sale or rent; see to appreciate; must sacrifice. V. L. Sawyer, 15 Park Row, New York.

Houses Wanted.

Young couple, with child, desire to rent in New Rochelle or Pelhamwood, a 7 or 8 room house, bungalow type, with garage; would pay an option to purchase within one year; best of references given and lease secured. Address Jantzer, 8th floor, 485 5th Av.

Modern one or two family unfurnished house wanted in the vicinity of Fordham, Bronxville, or Mount Vernon. Reply, giving full details as to location, rental, &c., R 454 Times Downtown.

To Rent—6 or 7 rooms; modern improvements; rent moderate; between Woodlawn and Valhalla, (Harlem Division;) if locality suitable would be prospective purchaser. Thos. H. Dennis, 129 Lafayette St., N. Y.

Furnished house, 12 rooms, 2, 3 baths; suitable limited number paying guests; garden preferably; Westchester, near Sound. B. X., 192 Times.

SUMMER HOMES—Furnished.

Brooklyn.

Completely furnished, June to October, detached house, $200 month; garage. 7460 Flatbush.

Long Island.

Sea Gate.—Complete furnished home, 12 rooms, billiard, sun parlor, garage, all or part to adult family. R 443 Times Downtown.

Long Beach, West.—Five-room bungalow; plumbing, electricity; $1,500; $150 cash. Inquire today, Rider's Taxi Co. at station.

TO LET FOR BUSINESS.

Broadway and 65th St., 2d floor, 40x100; suitable for billiard, gymnasium, loft, office, or automobile school; opposite Secretary of State's office; all conveniences. Rellim Construction Co., 1,947 Broadway.

NORTHWEST COR. 28TH ST. AND 1ST AV. Lofts containing 8,000 square feet; also ground floor and basement, containing 20,000 feet; splendid light, four sides; sprinklers, heat, elevator, power. Apply premises, Rieser.

FOR BUSINESS.
House on 49th St., between 6th and 7th Avs.; in growing restaurant district; lot 22½x110; easily altered; might lease. W. Armstrong, 500 5th Av., Room 402.

3d Av., 2,620, (Cor. 141st St.)—Large store and loft over, connected by stairs; suitable for any business; steam, electricity, &c. Apply 650 1st Av.

For Rent.—One large, light room; partition into two sections; four windows facing street; steam heat and service; $100 month. Madison Sq., 220 Fifth Av. Superintendent.

Lofts to rent, 15,000 square feet; electric power, steam heat, sprinkler; only those requiring entire 15,000 square feet need apply. Sloane & Moller, 316 East 65th St.

1,005 Madison Av. (78th St.)—New building; large store, ideal for gowns, millinery, novelties, art, or any high-class line. Apply John J. Kavanagh, 963 Madison Av.

TO LET FOR BUSINESS.

Business space, stores, lofts, buildings, all sizes, localities. Tell me your requirements. Ephraim Buchwald, 118 E. 129th St.

Mail privileges $3; excellent service; telephone attendant. Duane, 309 Broadway, Suite 807.

Auto sales room, 75 feet, 7th Av. Repair shop 37th St. between Broadway and 7th Av. Apply on premises.

980 Madison Av., (76th St.) small store. Apply A. Bianchi, 1,142 Madison Av. Phone Lenox 5496.

Store, 12x52, for high-class business. Inquire Supt., 910 7th Av., (58th.)

Furnished offices and desk room; service, mailing privileges. Suite 308, 51 East 42d.

Wanted for Business Purposes.

Wanted, a stable or building that can be used for light storage warehouse, with 10,000 to 15,000 square feet, situated anywhere between 14th and 59th Sts., East or North River; possession immediately by responsible tenant who will make any needed repairs. See Mr. McKee, 226 West 42d St., between 11 and 2. Phone Bryant 3473.

FIVE OR TEN-YEAR LEASE WANTED OF GROUND FLOOR, STORE FOR RESTAURANT, VICINITY OF 5TH AND 30TH ST. OR BROADWAY AND FULTON ST.; SEND FULL PARTICULARS TO W. C. WOODBURN & SON, 149 BROADWAY, CITY.

Office space wanted by old established financial corporation, about 450 to 500 sq. ft., preferably on Broadway, Wall to John, or will share larger offices with high-class tenant only. Corporation, H 660 Times Downtown.

Physician desires office, reception room and living room, private house, between 50th and 72d St., Lexington, 5th Av.; immediate possession; highest credentials. A 173 Times.

Architect and engineer, army man, desires space in desirable location, preferably to share office with good concern. M. W. D., 1,812 Gleason Av., Bronx.

600 to 900 sq. ft. office and storage space, between 14th and Battery, 6th Av. and West St.; convenient to all traffic lines. R 508 Times.

Responsible firm desires two or three rooms, furnished or unfurnished; immediate possession; Battery to City Hall. R 456 Times Downtown.

By architect to share light office, telephone and stenographer, reasonable, 23d to 42d Sts. R 325 Times.

APARTMENTS TO LET.

Furnished—East Side.

4TH AV., 467.—TWO ROOMS AND BATH APARTMENT SUB-LET; NEW, MODERN, MAID SERVICE INCLUDED. INQUIRE RESTAURANT, 469.

30TH ST., (163 Lexington Av.)—Attractively furnished two rooms and bath, including excellent meals, $27 weekly up; also one room and bath, with meals, $22 weekly up; women only; complete hotel service. Hotel Rutledge. Telephone Madison Sq. 6160.

37TH, 125 EAST.—Large cheerful room, second floor, 3 front windows; kitchenette; running water, closet, bath; $30 monthly.

40'S.—Attractive 2-room apt., elevator bldg. Phone Col. 1275.

49TH, 146 EAST.—Handsomely furnished three-room housekeeping apt.; piano, linen, silver; possession March 24; lease three to six months. Phone 3438 Schuyler. Apt. 84.

50TH, 51 EAST.—Sunny corner living room, bedroom, bath; for bachelor, club district. Phone Plaza 4746.

60S.—Four rooms, sunny, outside; attractively furnished; exclusive; elevator house. Plaza 6585.

75TH, 103 EAST.—4 rooms, bath; modern apartment; to rent furnished. Rhinelander 2243.

APARTMENTS OF QUALITY.
East, West Side; Long, Short Leases.
APARTMENT RENTING CO.,
176 West 72d St. Phone Columbus 1277.

APARTMENTS, handsomely furnished, east, west side; choice buildings; long, short leases. Clark Realty, 347 Madison Av. Vanderbilt 1450.

ATTENTION!—APARTMENTS, furnished, two and three rooms and bath, $17.50 weekly and up; full hotel service; one block from subway. HOTEL ST. LOUIS, 34 East 32d St. HOTEL SENTON, 35 East 27th St.

GRAMERCY NEIGHBORHOOD.—Unusually attractive six rooms, bath; old mahogany, chintzes; $100 monthly. Tel. Greeley 2883.

MADISON AV., 785, (67th.)—Parlor floor, two beautiful large rooms, private bath, newly decorated, parquet floors, electricity; gentlemen.

PARK AV., (58th.)—7 rooms, 2 baths; furnished; $300 a month; possession; elevator; modern. Apply Frederick T. Barry Co., 646 Madison Av.

Unusually attractive furnished studio apartment, with roof garden, to let for six months; Steinway grand piano; reference required; telephone morning between 9 and 12. Madison Square 843.

Furnished—West Side.

16TH, 125 WEST.—Four rooms; piano; elevator. Baker, Apartment 140. Chelsea 6600.

42D ST., 228 WEST.—Luxuriously furnished parlor, bedroom and bath; $30 per week; full hotel service.

44TH, 236 WEST.—Beautiful large living room, bedroom, kitchenette; light housekeeping; permanent couple only; service; $90 month. Wilson.

45TH, 341 WEST.—New elevator building; cleanliness; furnishings unequaled; 1-2-3 rooms, bath, shower; tiled kitchens, kitchenette; no questionable applicants; highest references; $55-$100 monthly. Tel. Bryant 6255.

48TH, 151 WEST.—Elegantly appointed large room; bath; new throughout; $60 monthly.

50TH, 3 WEST.—Elevator apartment; 2 exceptionally large rooms, bath, kitchenette.

51ST, (Off 5th Av.)—Magnificently furnished, large two-room-bath, exclusive new apartment, sublet April 1, six months, $175, or eighteen months less; exceptional opportunity; strictest references. Bryant 8400, Room 534.

56TH, 208 WEST, (Thorndyke Apt. Hotel.)—Attractive suite, 2 rooms and bath; full hotel service; low weekly, monthly rates.

59TH, 116 WEST.—Facing park, sublet, studio apt., spacious living room, bedroom, kitchenette, exquisitely furnished, immediate possession; bargain.

59TH, 100 WEST.—Sublet, furnished, to Oct. 1, 2 rooms, bath, modern kitchenette, $125 monthly. Call.

69TH, 68 WEST.—Two exceptionally handsome large rooms; bath, kitchenette, electricity; maid service.

70TH ST., 200 West, (Apartment 12.)—Seven rooms, bath, extra lavatory; completely and well furnished; very handy subway, elevated, bus stations, and markets; $175 month until October 1st; references essential; possession within week.

71ST, 81 WEST.—Sublet, room with bath, $60 monthly; also parlor bedroom and bath, $90 monthly; complete hotel service; Japanese dining room on premises. K. Gerard, Thelma Apartment Hotel. Columbus 9780.

72D, 160 WEST.—Apartment 3 rooms, consisting of bedroom, living room, and kitchen, with fine bathroom and shower; ice refrigeration; $160 until Oct. 1; all appointments are of highest standard; maid service if desired. Apply to Manager, on premises. Telephone Columbus 7640.

72D, 305 WEST.—Attractively furnished 4-room apartment, $200 monthly. Agent.

74TH, 41 WEST.—VERY LUXURIOUSLY FURNISHED THREE-ROOM STUDIO APARTMENT, KITCHENETTE, PRIVATE BATH, LAVATORY, SHOWER, ELECTRICITY.

74TH, (near West End Av.)—Three rooms and kitchen; private house; private garden; storeroom; comfortable; complete; $175, including gas, electricity. Call Riverside 7680. Casper.

74TH, 103 WEST.—Two and three room suites, with kichenette and private baths.

76TH, 56 WEST.—Parlor floor, 3 rooms, pantry, bath; $90 monthly, including service.

76TH, 245 WEST.—Suite one room and bath, $70 month; electricity.

80S.—6 room-apt., completely furn.; elevator bldg.; rent $125. Phone Col. 1277.

81ST, 204 WEST.—Charming sunny 3-room furnished housekeeping apartment; immediate possession. Borsodi.

86TH, 330.—Artistically appointed three rooms, bath, kitchenette; beautiful view Hudson; $180, including maid service; gas, electricity; short lease if desired.

86TH, (Belnord Apartments.)—7 rooms, 2 baths, charmingly furnished; owner leaving. Cathedral 8876.

88TH, 56 WEST.—Two elegant, connecting rooms with bath; together or separate.

88TH, 342, (Riverside.)—Parlor floor, private house, 3 rooms, bath, kitchenette; electricity.

89TH, 305 WEST.—Private house; sunny floor, five rooms, kitchenette, two baths, $120.

97S.—Attractive apartment, seven rooms; $145 per month. Phone Riverside 6780, 3C.

98TH ST., 307-311 WEST, (Hotel Schuyler Arms.)—Subway to 96th, two blocks up and one block west; leases are not required, but references are; newly furnished suites of two, three, four, five, and six rooms, from $75 to $180 a month; with or without kitchens; maid service, gas, electricity, kitchen equipment, &c., included; in the heart of the best residential section of New York City; restaurant of quality.

106TH ST., (936 West End Av.)—Corner apartment, seven rooms, completely furnished, including new grand concert Steinway piano; beautiful view of river and upper Broadway; reference required. Phone Academy 1340.

108TH, 4 WEST.—Beautifully furnished apartment; all conveniences; modern. Phone Academy 960, Apt. 1, after 9 A. M.

110TH.—Subway; seven rooms, 2 baths; new building; handsomely furnished. Columbus 8974.

111TH ST., 528 WEST.—Private family wish to lease their six-room-and-bath apartment. Telephone 3349 Cathedral, or call Apartment No. 86.

APARTMENTS TO LET.

Furnished—West Side.

114TH ST. & SEVENTH AV.—Young man wishes to sublet his seven-room furnished, light, airy apartment, reserving one room for his own use; maid service if desired. Phone appointment, Madison Square 230.

114TH, 421 WEST.—Four rooms, light, attractively furnished. B. Saunders.

115TH ST., 606 WEST, (Bet. B'way and Riverside Drive.)—$125 per month; 8 large, light rooms and bath, nicely decorated; elevator; convenient location. See Superintendent on premises.

115TH, 604 WEST, (between Broadway and Riverside Drive.)—Attractively furnished 3 rooms and bath. Morningside 6740, Apartment 6B.

115TH, 404 WEST.—Light, newly furnished, elevator, near Columbia; private. 1E.

116TH, WEST.—Will share our beautiful apartment, overlooking Hudson, with congenial couple, furnishing their meals. Morningside 8274.

116TH ST., 620 WEST.—Six and seven room apartments, furnished, $125 to $200 month. Inquire Superintendent. Call all week.

116TH.—Handsomely furnished 7-room apartment, 10th floor; immediate occupancy. Vanderbilt 1450.

118TH, 210 WEST, (Hotel Cecil.)—Very desirable rooms; with, without private bath; full hotel service; special weekly, monthly rates.

119TH, 419 WEST, (Near Columbia.)—Two-room apartment, bath, kitchenette, top floor, high-class elevator house; lease till October, $80; immediate possession. Wallace.

155TH ST.—Attractive, clean, three-room apartment, furnished; new building; convenient "L." Root, or Supt., 409 Edgecombe Av.

161ST ST. AND RIVERSIDE DRIVE, (corner.)—To sublet, well-furnished six-room apartment, from April 1 to Sept. 15; rent $85 per month. Telephone Audubon 8807, Apartment 1-H.

181ST, 880 WEST, (corner Riverside Drive.)—6 rooms, 2 baths, all outside rooms. Tel. St. Nicholas 8212, Apt. 5G.

APARTMENT seeking simplified—For Spring and Summer, bargain opportunities. Consult Wickliffe Gray, Apartment Specialist, 269 West 73d. Columbus 3974.

APARTMENT HUNTING UNNECESSARY.—Personally inspected. Consult Mrs. Dingleman, Renting Specialist, 154 W. 72. Col. 836.

Attractive Apartments. Hotel Conveniences At Apartment Rates. Inspection Invited.
THE CATHEDRAL PLAZA,
100 CATHEDRAL PARKWAY,
110th St., between Amsterdam & Columbus Av. Fully furnished Apartment rented monthly. 2 Rooms with kitchenette & bath from $50 up. 3 Rooms with kitchenette & bath from $70 up. Telephone Academy 613 for further information. Linen and maid service if desired. Two blocks east of Broadway Subway, near 6th and 9th Av. "L." Reference essential.

ATTRACTIVE 10 rooms, 2 baths, facing Drive; $250. Academy 316, Apt. 3-A.

BROADWAY, 3,671, Corner 152d St.—Elegantly furnished six-room apartment to sublet from April 1 to Oct. 1; references required. Tel. Audubon 6100. Apt. 62. White.

BACHELOR APARTMENT to sublet, furnished, 2 rooms and bath, $80 monthly. B 65 Times.

CENTRAL PARK WEST, 88, corner 69th, (Apt. 1.)—Facing park, 7 rooms, 2 baths, handsomely furnished, Steinway grand, May 1 to Nov. 1. Call, or telephone Columbus 4733.

CHOICE FURNISHED APARTMENTS.
E. K. Van Winkle, 136 W. 72d. Col. 1077.

HIGH-CLASS FURNISHED APARTMENTS for rent. Call for particulars.
SLAWSON & HOBBS, 162 WEST 72D ST.

NEAR COLUMBIA.—2-room furnished apartment, bath, kitchenette. Wallace, phone Morningside 7700.

MORNINGSIDE DRIVE, 44.—Sublet from April, beautiful apartment, 5 rooms, all outside; Oriental rugs, mahogany, books; $150 month. Apt. 51. Cathedral 7520.

RIVERSIDE DRIVE, 116.—Furnished ten-room apartment; long, short lease; three master's bedrooms, two baths, two servants' rooms, bath. Telephone Schuyler 1876 or Schuyler 2056.

RIVERSIDE DRIVE, 600.—Attractive seven-room apartment; $150 a month from April to October; facing drive. Call or 'phone Apartment 42A, Audubon 1600.

RIVERSIDE.—Convenient 157th St. subway, 7 rooms, 2 baths; 10th floor; magnificently furnished. Phone Clark Realty, Vanderbilt 1450.

RIVERSIDE DRIVE, 460.—8 rooms, 3 baths; magnificent period furniture; paintings, Oriental rugs; $450. Apt. 62, Morningside 8748.

SHERMAN AV., 221, (Cor. 207th St.)—4 outside rooms; elevator; $50 month.

THE REGAL APARTMENTS.
55th St. and 7th Av. New fireproof apartment house; elaborately furnished suites of 1 room and bath, $75 to $80; 2 rooms, bath, $100 to $150; every modern improvement, including maid and valet service; references required. Ownership management.

WEST END AV., 740, Apartment 21S, corner 96th St.—Beautifully furnished apartment, six rooms, two baths; can be seen between 12:30 and 2 o'clock or any evening; $250 per month from April 1 until Sept. 1. Telephone 5941 Riverside.

WEST END AV., near 80th St.—Six rooms and bath; rent from April 1 to Sept. 20; $110 per month. Apply David Lamb, 400 West End Av. Telephone Schuyler 9376.

WEST END AV., 817.—Furnished or unfurnished, 7 rooms, 2 baths. Apt. 11B. Apply Superintendent.

WEST END AV., 80'S.—Magnificently furnished 6 rooms, 3 baths. Vanderbilt 1452.

WEST END.—Six rooms, 2 baths, new building, handsomely furnished. Columbus 8974.

Unfurnished—East Side.

34TH, 120 EAST.—Eight large rooms, bath; 3 open fireplaces; elevator building, near new subway; most desirable location.

75TH, 103 EAST.—4 rooms, bath, modern apartment, to rent. Rhinelander 2243.

Unfurnished—West Side.

40TH, 11 WEST.—4 rooms and bath; housekeeping; beautifully decorated; $2,100.

59TH, 116 WEST.—Facing park; sacrifice; Apt. 2; beautiful, spacious rooms, kitchenette.

75TH, 145 WEST.—One and two room suites, unfurnished.

88TH, 56 WEST.—Two elegant connecting rooms, with bath; together or separate.

CENTRAL PARK WEST, 333, (Corner 93d St.,) The Turin.—Highest type apartment building; 6, 7, 8, 9 rooms, 2 and 3 baths; rents $1,800 to $2,700. Apply owner on premises.

SIX ROOMS and foyer; two baths; rent, $100. Inquire Hudson View Const. Co., 900 Riverside Drive, corner 161st St. Phone Audubon 4657.

APARTMENTS WANTED.

Furnished.

Wanted.—Furnished apartment, 2 bedrooms, living room, kitchenette, and bath, for one month. Write, H. T. Sibley, Irving Hotel, 26 Gramercy Park. State clearly location and terms.

Two adults, financial, social references, desire small, handsomely furnished housekeeping apartment below 59th; April-October; responsible. G 288 Times.

APARTMENTS WANTED, FURNISHED.—Select clientele waiting. Mrs. Dingleman, Renting Specialist, 154 West 72d. Col. 836.

List your apartments with Wickliffe Gray, apartment specialist, 269 West 73d St. Columbus 3974.

Kitchen apartment, piano, for business man and sister; April 1, two months; $100; highest references. E 377 Times.

TWO or three rooms, kitchenette, bath, modern, furnished, below 96th St. G 301 Times.

Responsible family want apartment on lease. Phone Columbus 1278.

Unfurnished.

Couple wish high grade apartment, 7 or 8 rooms, 3 baths; good location; West End Av., between 72d and 90th Sts. preferred; will make lease for 3 or 5 years; will pay $3,000 to $3,500; highest references; if inducements offer would make cash payments for entire lease. Write Milton S. Frank, 28 West 23d St.

Wanted, in apartment hotel, below 100th St., unfurnished apartment of two bedrooms, parlor, bath, kitchenette; give full details, location, size rooms, rental. G 729 Times Downtown.

Ground floor apartment for physician's office; 8 or 9 rooms, for immediate occupancy, between 50th and 86th Sts., Lexington Av. to Broadway. B. F., 89 Times.

THREE OR FOUR ROOMS, SUNNY, LIGHT, ELEVATOR, UNFURNISHED APARTMENT, NEAR PARK OR WASHINGTON HEIGHTS. B 802 TIMES ANNEX.

Wanted.—8 or 9-room modern apartment; Harlem location preferred; rental about $1,000. Phone during day Farragut 2420, during evening Morningside 8178-M.

Three or 4 rooms, sunny apartment; must be modern; west side; sublet feasible; references. Write R. W., 2876 Broadway.

Apartment, 4 rooms, kitchenette, and bath, unfurnished; immediate possession; will sublease. Johnson, R 277 Times.

Six or seven rooms wanted by three adults; west side. R 459 Times Downtown.

FURNISHED ROOMS.

East Side.

17TH ST., 112 EAST.—Sunny room, well furnished, electricity, running water, in elevator apartment. Myer. Stuyvesant 8049.

25TH ST., northeast corner 25th and Lexington Av.—Clean, quiet, respectable hotel; every modern convenience; special weekly permanent rates $7 up. The Hotel Belmore.

30TH, EAST.—Splendid clean room; electricity, hot water; gentlemen. Lenox 10241.

FURNISHED ROOMS.

East Side.

30TH, (163 Lexington Av.)—Rooms, sunny, telephone, elevator; well furnished; excellent service; $10 weekly up; including elegant meals, $16 weekly; front rooms, with running water, $18 weekly; with bath, $25 weekly; refined women. Hotel Rutledge.

93D ST., at Madison Av.—Single room with private bath, $12 weekly; complete hotel service; telephone; elevator. Hotel Ashton.

Furnished Room.—Large, comfortable, private house; gentlemen; references. Phone Plaza 2955.

LEXINGTON, 284, (38th.)—Clean, large room, closet, dressing room, running water, electricity; gentlemen.

MADISON AV., 735, (Cor. 64th.)—Large back parlor, 4 windows, private bath, grand mirrors; residence or business; $60 month.

West Side.

16TH ST., 51 WEST.—For artistic people, single or double; running water or private bath; open fires; electricity; pleasant old-fashioned house; restaurant.

27TH, 81 WEST, (facing parks.)—Elegant, large room, private bath, alcove; modern house.

47TH ST., 100 WEST, RALEIGH HALL.—Newly opened, refined, comfortable residence for men; all hotel service; $8.25 up weekly, with free use of bath (tub and shower); with private bath, $10.50 up; transients invited.

52D, 47 WEST.—Elegantly furnished front parlor room and bath; piano, electricity, telephone.

55TH, (1,730 Broadway.)—Most desirable one or two connecting rooms, gentlemen, $12-$18. Apartment 6G, Circle 2181.

57TH, 260 WEST.—Delightful room or suite; running water; business people; references essential; 7th floor.

82D, 226 WEST.—Large furnished room; dressing room; bath; $60.

68TH ST., 54 WEST.—Sublet, April-September, nicely furnished 5-room apartment, bath, kitchenette; maid service; electricity. Estrin.

69TH, 66 WEST.—VERY BEAUTIFULLY FURNISHED DOUBLE FRONT ROOM; KITCHENETTE PRIVILEGE; BAY WINDOW; BATH, LAVATORY, ELECTRICITY.

69TH, 50 WEST.—Attractively furnished large double front room; running water, electricity, telephone.

70TH, 40 WEST.—HANDSOMELY FURNISHED FRONT PARLOR AND BEDROOM; RUNNING WATER, TWIN BEDS; ELECTRICITY; BREAKFAST PRIVILEGE.

71ST, 20 WEST.—Newly furnished, large rooms; electricity; $8-$10; convenient subway.

71ST, 218 WEST.—Large front room, beautifully furnished; refined house; atmosphere; references.

71ST ST., 37 WEST.—Large room, beautifully furnished; bath, lavatory, kitchenette, also skylight.

73D ST., WEST.—Apartment, beautifully furnished. Telephone 9429 Columbus between 8 and 11 mornings.

73D, 136 WEST.—Attractive room, running water, adjoining bath; electricity. Columbus 4135.

74TH, 33 WEST.—LARGE SUNNY ROOM; PERFECTLY APPOINTED PRIVATE HOME; BREAKFAST.

74TH, 303 WEST.—Medium size room, parlor floor, facing Riverside mansion; continuous hot water; absolutely first class.

74TH, 3 WEST.—Small rooms, top floor; bath, conveniences; references.

75TH ST., 259 WEST.—Comfortable bedroom with running water; gentlemen only.

75TH ST., 143 WEST.—Large double room, private bath; single room. Schuyler 7323.

76TH, 148 WEST.—Large, desirable, sunny room; bath adjoining; electric light; telephone.

76TH, 133 WEST.—Immaculately clean back parlor; private bath; kitchen privileges; electricity; references.

76TH, 244 WEST.—Elegant large front room; private bath; electricity; board optional.

76TH, 112 WEST.—Newly furnished house; large rooms, electricity; $10-$11; telephone.

77TH, 102 WEST.—Beautiful large room, with bath; alcove; phone, electricity; references.

77TH, 168 WEST.—Attractive large, light, kitchenette suite, private bath; electric light.

77TH, 266 WEST.—Large front room, alcove; electricity, telephone; $55 per month.

77TH, 111 WEST.—Large, sunny front room; gentlemen; reasonable; references.

78TH, 168 WEST.—Attractive, large, small, rooms, with, without private bath; electricity; refined.

78TH, 173 WEST.—Clean, large room, bath, southern exposure; gentlemen only. Welch.

80TH, 128 WEST.—Large sunny room, with bath; first floor.

81ST, 29 WEST.—Exceptional large front room in elegant private house; maid service.

82D, 182 WEST.—Newly furnished front suite, two large rooms, adjoining bath; also small room; references. Schuyler 2125.

82D, 1 WEST.—Comfortable single room; business man or woman. Janvrin.

86TH, 206 WEST.—Beautifully furnished room; elevator; near subway; 6th floor east.

87TH, 309 WEST.—Just one bedroom, with dressing room attached; hot and cold water; plenty closet room; adjoins bath; environment unequaled; business people preferred.

88TH, 19 WEST.—2 adjoining, newly furnished rooms, together or separate; also top room; electricity; bathrooms adjoining.

89TH, 320 WEST.—Large, cheerful rooms; running water; kitchenette; electricity.

89TH, 70 WEST.—Select house, back parlor; bath, steam, electricity; twin beds.

93D, 102 WEST.—Attractively furnished large, sunny living room, four windows, bedroom connecting; both outside rooms; suitable for couple; piano; convenient to "L" and subway; must be seen to be appreciated; $25 weekly; private American family; references. Apartment 2 West.

95TH, 55 WEST, (Apt. 84.)—Five attractively furnished rooms, Summer months; conveniently located.

100TH, 313 WEST, (Riverside.)—High-class room, bath, kitchenette; steam; $70 month.

104TH, 247 WEST.—Desirable, clean, homelike room, electricity; near Broadway; gentlemen. Beidler.

107TH, 230 WEST, (Near Broadway.)—Two large, sunny rooms, 2 windows, 1 adjoining bath, smaller room; elevator. Academy 828. Apartment 61, Baker.

112TH, 542 WEST, (Apt. 4B.)—Large, attractively furnished, sunny room; gentlemen. Cathedral 3724.

113TH ST., 617 WEST.—Good, well-furnished room, adjoining bath; no other lodgers. Apartment 82. Telephone Cathedral 3886.

113TH, 541 WEST.—Very desirable, medium sized, bath adjoining; gentleman. Apartment 3.

113TH ST., 621 WEST.—Private residence; large, well furnished room, extension bath second floor; $18.

114TH, 514 WEST.—Attractive, sunny room, adjoining bath; twin beds. Apartment 71.

116TH, WEST.—We desire to share our attractively furnished apartment, overlooking the Hudson, with a congenial couple of refinement; references. Morningside 8274.

118TH, 400 WEST.—Connecting front, sunny rooms, overlooking Park; light housekeeping. Apartment 2.

118TH, 419 WEST.—Small room with closet; elevator apartment; $4. Apartment 41.

118TH, 430 WEST.—Elegant large, light, warm room; centrally located. Apt. 3.

120TH, 423 WEST.—Rooms for two; $10 weekly. Apartment 93.

103D, 205 WEST.—Desirable room, high-class elevator apartment; Broadway subway; gentleman. Academy 3390, Apt. 32.

ATTRACTIVE two-room kitchenette lease to Oct. Phone 3105 Columbus before 10.

BEAUTIFUL, large one-room apartment, wonderful view, overlooking Central Park for bachelor; $50 month. Superintendent, 5 Columbus Circle.

BROADWAY, 1,672, (Cor. 52d.)—Newly furnished, opposite bath; single and double; gentlemen or couples; only those appreciating home atmosphere; modern elevator apartment. Circle 4551, 8th floor south.

BROADWAY, 2,128, (74th.)—Two large, nicely furnished rooms; phone, elevator service. Apartment D. Phone Columbus 1050.

LARGE, light room, next bath; attractively furnished, with business couple. Morningside 1172.

RIVERSIDE DRIVE, 92, (81st.)—Large, handsome rooms, single or en suite, in refined, modern house, just opened, all newly furnished.

RIVERSIDE DRIVE, 116 (84th St.)—Large front room, 1 or 2 gentlemen; phone. Schuyler 4250. Apartment 3 East.

RIVERSIDE DRIVE, 668, (cor. 144th St.)—Large outside room; private family. Apt. 35.

Six rooms, bath, two porches, two-family house, South Yonkers; two minutes from railroad, 10 minutes subway; May to October; $60 monthly. R 317 Times.

WEBB AV., 2,440.—Sublet furnished apartment, beautifully located; 4 rooms, bath; telephone service; May to Oct. 1. Langenfeld, telephone Fordham 509.

WEST END, 255, (at 72d.)—Most desirable two rooms, kitchen, bath; ground floor; occupancy Oct 1; $83 month; will sell my two-year lease for $100 today; rare opportunity; St. Clair's apartment.

WEST END AV., 826, (100th.)—Exclusive bachelor accommodation, with, without bath; references.

WEST END AV., 622, (92d.)—Beautiful, large room, kitchenette, electricity; moderate rent.

WEST END AV., 322, (75th St.)—Desirable large room adjoining bath; all conveniences; private house.

WEST END AV., 758, (97th St.)—Furnished sitting room, bedroom, bath; private entrance; gentleman; $10 weekly.

ROOMS WANTED.

Furnished.

Furnished room and meals by young Christian Spanish student gentleman, with English-speaking family having children or young men in family; moderate rate. X 296 Times Annex.

Wanted, by two gentlemen, two rooms or small suite, or might consider one extra large room, with or without meals; please state full particulars and price. R 431 Times Downtown.

One-two rooms, preferably private bath, suitable two men, between 34th-72d Sts.; $40-$50 monthly. G 300 Times.

Refined couple desire one or more furnished rooms with kitchen privileges, above 100th St. west; references. A 164 Times.

Young business man desires clean room, preferably with private family; west side, 90th to 120th Sts.; $3.50. G 309 Times.

Furnished large room wanted by gentleman; location 72d to 22d Sts., west. R 328 Times.

Lady wishes furnished room, west, with private family; give rates. G 299 Times.

BOARDERS WANTED.

East Side.

HOTEL RUTLEDGE, 163 Lexington Av., (30th St.)—For refined women. Why not live at a hotel if you can do so at lower cost than boarding or keeping house? Outside rooms, telephone, elevator, complete service, homelike; including meals, $16 weekly up.

PARK AV., 1,159, (92d.)—Two nicely furnished front rooms, with all improvements, suitable for business couple or two congenial gentlemen; good table kept; references required. Phone Lenox 1121.

West Side.

54TH ST., 54 WEST.—Large and small rooms; table guests.

58TH, 44 WEST.—Elegant back parlor suite, private bath; single room; table unexcelled.

58TH, 46 WEST.—Desirable sunny rooms; running water; near bath; references.

72D ST., 212 WEST.—PRIVATE BATHS, ELECTRICITY, STEAM HEAT; TABLE BOARD. COLUMBUS 6396.

72D, 244 WEST.—Single and double rooms, with board; private bath; ladies only; references. Columbus 1085.

73D, 302 WEST.—Attractive large double room, private bath, telephone, home cooking.

76TH, 105 WEST.—Large, sunny room, second floor, front; parlor; dining; references.

79TH, 114-132 WEST, (Wide, Parked Street.)—Unusual and attractive; large parlors; tearoom and lounge; steam heat; booklet.

79TH, 121 WEST.—Table boarders, by day or week.

82D, 124 WEST, (Graycourt.)—Attractive, modern; steam heat; references; table guests; booklet.

86TH, 130 WEST.—Medium-sized room with all accommodations, home cooking; references.

95TH, 65 WEST.—Nicely furnished large, small room; all conveniences; table board.

107TH, 322 WEST.—Modern private residence; spacious suite, furnished, unfurnished, overlooking Hudson; double room; exceptional table; moderate.

BROADWAY, 2,880, (Corner 112th.)—Large room with board, suitable one, two. Rogers.

THE EVELYN LODGE.
Charming Winter House of High Standard;
20 Minutes Downtown N. Y. Fare 5c.
80 Lovely Rooms; Excellent Chef and Service.
Social Parlors; Comforts; Cleanliness.
Weekly, $14-$20 Per Adult, With Meals.
10 Years Under One Management.
71 CENTRAL AV., ST. GEORGE, S. I.

WEST END AV, 301, (74th.)—Large double, single rooms, private baths, meals; one flight; facing park; electricity; all conveniences.

BOARD WANTED.

Young couple, with baby and nurse, wish suitable boarding accommodations in refined home; references. Telephone Montgomery 269.

Gentleman, Protestant, would like room and board with small, refined private family, living near Broadway, beyond 90th St.; references exchanged. R 313 Times.

Gentleman wants board and room with private family. E 373 Times.

COUNTRY BOARD.

New Jersey.

ELMWOOD HOTEL,
43-45 South Walnut St.,
East Orange, N. J.

A New York family hotel, filled with New Yorkers; 30 minutes from Broadway.
Room, with private bath and first-class table board for two, $26 to $40.
Room, with private bath and first-class table board for one, $15 to $20.
Parlor, bedroom, and private bath, with table board for two, $36 and $45.
Suites for two bedrooms, with private bath and board for three, $42 to $50.

Westchester County.

Mountain House, bungalows, cottages, furnished, unfurnished, Valhalla, Westchester Co., N. Y.; city comforts; country sports; private baths; 45 minutes from 42d St.; $12 up. Cap. 150. Booklet. Phone 1165 W. Plains.

ROCKLEDGE MANOR FAMILY HOTEL,
124 Bruce Av. Tel. 3344 Yonkers.

Connecticut.

Quiet farm house in the Berkshires; good fishing and hunting. Mrs. M. H. Roche, Chapinville, Conn.

SITUATIONS WANTED—Female.

ASSISTANT BOOKKEEPER, 17, desires position; high grade firm; moderate salary. B 1065 Times Harlem.

BOOKKEEPER-TYPIST, experienced corporation controlling accounts; 5 years' experience; books balanced, financial statements rendered; $20. A 730 Times Downtown.

BOOKKEEPER-TYPIST.—Experienced, capable, conscientious; first class reference. E. Greenwald, 638 112th St., Richmond Hill, telephone Richmond Hill 5270.

BOOKKEEPER'S ASSISTANT.—Double entry; 4 years' experience; trial balances; salary $18 to start. G 753 Times Downtown.

BOOKKEEPER, ASSISTANT; TYPIST.—Experienced; high school graduate; best references. Phone 6413 Intervale.

BOOKKEEPER, thoroughly experienced; control accounts, trial balances; complete charge; references. A 158 Times.

BOOKKEEPER'S ASSISTANT, bill clerk, typist.—3 years' experience; salary $18. D 276 Times.

BOOKKEEPER.—Christian; 9 years' experience; references; $18. G 709 Times Downtown.

BOOKKEEPER, TYPIST.—Experienced; best references; salary $20. G 311 Times.

COLLEGE WOMAN, experienced in handling records, bookkeeping, and correspondence, will assist professional or business man or institution outside New York City. X 266 Times Annex.

COOK AND BUTLER.—Couple, very good cook and butler, for a small adult family; by appointment only; excellent references; city or country. A 167 Times.

COMPANION and housekeeper to a lady by refined, educated American widow; experienced and capable; references exchanged. S 468 Times Downtown.

COMPTOMETER OPERATOR and cost clerk, with 6 years' manufacturing experience, desires position with reliable concern. B 805 Times Annex.

DICTAPHONE OPERATOR; beginner; some office experience; neat, accurate, competent. Stationery, 1,879 Southern Boulevard.

FRENCH COUPLE wishes position in private house; wife cook, husband houseman or butler; good references; write for appointment. 146 West 64th St., M. K., care Mitchell.

GIRL.—Refined, cultured American desires take charge several children afternoons; French taught; references exchanged; vicinity West 113th St. Phone Cathedral 7659 mornings.

GIRL, Norwegian-American, wishes position, full charge baby or children; experienced; references; $50; city only. Tel. Webster 4922-J.

GOVERNESS; German; experienced in helping; English, French, and music lessons; physical care; highest references; $75. H 100 Times.

HOUSEKEEPER, excellent cook, only for adults; city or country; only first-class position considered; unquestionable references. Mrs. N., in care of Hartmann, 207 2d Av., New York. Phone Stuyvesant 1167.

HOUSEKEEPER, practical; refined woman with boy 6; no washing considered; suburban preferred; reference. L, 709 Amsterdam Av.

MASSAGE, (Swedish.)—A graduate of the Osteopathic Institute of Helsingfors, Finland, desires female patients or private position with a gentlewoman. Please address H. H., 241 Lenox Av.

MASSEUSE, licensed, hospital training, desires patients. Houseman, Cathedral Plaza, 101 West 109th St., Apt. 208.

MASSEUSE, licensed, desires patients; latest methods. La Rue, 17 South St., Newark, N. J.

OFFICE ASSISTANT, 5 years' experience typist; knowledge of stenography; $18. L 774 Times Downtown.

SEAMSTRESS; fine sewing by day or week; best references. B 1077 Times Harlem.

SECRETARY.
Young woman capable of handling all details of important personal matters connected with business and finance; at present and for some years in similar position. Address Box 434 Times, 2 Rector St.

SECRETARY-STENOGRAPHER.—Christian young lady (26); ten years' experience; first class stenographer; capable taking charge small office; A1 references; salary $25-$30. B 1072 Times Harlem.

SITUATIONS WANTED—Female.

SECRETARY, stenographer, young lady, five years' experience, rapid, accurate, reliable, neat appearance; can assume full charge of an executive's work; salary $28. D 277 Times.

SECRETARY-STENOGRAPHER, Christian, (19;) 3 years' experience; efficient; possessing initiative and ability; $24. Cortland 3690, Extension 202, Gannes.

SECRETARY-STENOGRAPHER; high-school graduate; four years' experience. Gramercy 2080. B 814 Times Annex.

SECRETARY-STENOGRAPHER, (25;) collegian; formerly with President A1 corporation. R 329 Times.

STENOGRAPHER.—Young woman, good level head, competent in every detail office work, trained in the promotional brain-using school, wants job at $22 weekly and can prove she is worth more; no agencies. Phone Miss Rose, Audubon 4293, or write, 974 St. Nicholas Av.

STENOGRAPHER, confidential assistant secretary, brainy, cultured, quick comprehension, oil, mechanical, engineering experience, 7 years accustomed rapid technical dictation, pleasing personality, excellent speller, punctuate, paragraph intelligently; unquestionable references; $25. R 403 Times Downtown.

STENOGRAPHER.—I want to place my stenographer on account of moving office to Boston. She is bright, alert, competent to do detail work, and recommend her highly; salary to start $16. Stuyvesant 2549, Mr. Walters.

STENOGRAPHER.—Am desirous of placing competent and experienced stenographer, who has been in my employ a year, with a commercial house; $16. S 445 Times Downtown.

STENOGRAPHER, bookkeeper, cashier, 30, wishes position with hotel out of town; permanent; excellent references. Call Broad 1783, or write Permanent, 621 Times Downtown.

STENOGRAPHER, beginner, intelligent, conscientious; reliable, business graduate, willing and capable. Ernestine Baehr, 37 East 58th. Plaza 2993.

STENOGRAPHER, beginner, business school graduate; neat, accurate, reliable, willing worker. Madeline Lenihan, 37 East 58th St. Plaza 2994.

STENOGRAPHER-SECRETARY.—Can answer letters without dictation, assume responsibility, meet people; $30. L 799 Times Downtown.

STENOGRAPHER, competent, reliable, neat appearance, desires permanent position; salary $16. S 461 Times Downtown.

STENOGRAPHER.—Beginner with knowledge of office work; salary $10. Helen Adler, 691 East 135th St.

STENOGRAPHER.—Competent young lady wishes a stenographic position in congenial office; secretarial ability; $20. D 264 Times.

STENOGRAPHER.—High school graduate; 2½ years' experience; accurate; salary $18. E 379 Times.

STENOGRAPHER AND TYPIST.—Bright beginner; $10 to start. R. B., 115 East Houston St. Orchard 8277.

STENOGRAPHER-OFFICE ASSISTANT.—Experienced; good worker; reliable; neat and accurate. S 458 Times Downtown.

STENOGRAPHER; 6 months' experience; high-school education; accurate, willing; $9. R 458 Times Downtown.

STENOGRAPHER.—Five years' experience; thoroughly reliable; references; American; $18. R 433 Times Downtown.

STENOGRAPHER.—Thoroughly qualified; reliable, accurate; $25; highest reference. S 463 Times Downtown.

STENOGRAPHER, nine years' experience, wants morning work; familiar office detail. R 306 Times.

SWITCHBOARD OPERATOR, typist; age 22; 5 years' experience; exceptionally neat; high school graduate; legible penman; quick figurer; unquestionable references; $12. H 722 Times Downtown.

SWITCHBOARD OPERATOR and assist in office; experienced; 438 West 116th St.; phone Cathedral 7550, Apartment 25A.

TEACHER.—Spanish young lady, teach Spanish and French. Write 400 W. 150th St., Apartment 42.

TYPIST desires work at home; satisfaction guaranteed. Telephone Riverside 5053.

YOUNG LADY, chambermaid and waitress; or take care of children. Sheehan, 933 Columbus Av.

Employment Agencies.

400 skilled cooks, butlers; Japanese. American agent. Kurihara, 804 6th Av. Bryant 7931.

BERTA CARLSON, Swedish Agency.—First-class servants. 2,415 Broadway, (89th.) Riverside 9463.

SITUATIONS WANTED—Male.

ACCOUNTANT-BOOKKEEPER, controls financial, and other statements, costs; desires position; 15 years' commercial and contracting; salary moderate. J., 89 North 13th St., Flushing, L. I.

ACCOUNTANT AND AUDITOR,
eight years' wide experience, university graduate, desires permanent position three days a week. Energetic, G 750 Times Downtown.

ACCOUNTANT-AUDITOR-EXPERT CREDITS, COLLECTIONS-EXECUTIVE, American, 34, married; long manufacturing, mercantile experience; systematizer; now available; $2,600; A1 credentials. S 453 Times Downtown.

ACCOUNTANT, 5 years' public accounting experience, which included devising and installation cost and general accounting systems, auditing, preparation tax returns; salary $2,400. A 177 Times.

ACCOUNTANT.—Highly educated, experienced junior desires connections with progressive accountants; best references; salary secondary. D 263 Times.

ACCOUNTANT, ABLE.—Income Tax Specialist; established 1909; $5 upward; services guaranteed; references. Phone Beekman 998. Friedlander, 154 Nassau.

ACCOUNTANT.—Tax expert; books opened, closed; bookkeeping arrangements, $2.50 weekly; service, not fat fees. Alpert-Barst. Phone Barclay 8448.

ACCOUNTANT, cost and production, thoroughly experienced young man, 22 years, desires position anywhere; moderate remuneration. S 456 Times Downtown.

ACCOUNTANT.—Four years controlling accounts, trial balance, financial statements, audits, &c., two years statistical analysis. R 428 Times Downtown.

ACCOUNTANT.—Books opened, systems, tax reports; arrangements firms without bookkeepers, $2.50 weekly. Goldwater, 132 Nassau. Telephone Beekman 7300.

ACCOUNTANT, auditor, bookkeeper; thorough theoretical training; ten years' practical hotel experience; take full charge hotel accounting. R 219 Times.

ACCOUNTANCY student seeks position evenings with accountant; reasonable. 171 Heyward St., Brooklyn.

ACCOUNTANT.—Concerns that can't afford regular bookkeepers write Caxton Auditors, 309 Broadway.

ACCOUNTANT, semi-senior, college graduate, desires position with C. P. A. G 283 Times.

ACCOUNTANT desires to increase his clientele; fees reasonable and work guaranteed. Z 1222 Times Bronx.

ACCOUNTANT, junior, seeks position, part or whole time. 171 Heyward St., Brooklyn.

ADVERTISING SALESMAN.
Active worker, experienced selling advertising and specialties, seeks connection daily or trade paper; good proposition. R 316 Times.

ADVERTISING.—Honorably discharged Infantry Lieutenant, 22 years of age, is willing to start at bottom with advertising agency or advertisers of merit. D 207 Times.

ARMY OFFICER, several years' experience, West Point graduate, desires to enter civil life; seeks executive position. P. O. Box 1,549, Washington, D. C.

ASSISTANT to executive, correspondent, 23, experienced, now with copper company, seeks responsible position demanding resourcefulness, alertness. G 763 Times Downtown.

ATTORNEY, (24,) law clerking and business experience, desires position with active law firm or large corporation. R 442 Times Downtown.

AERONAUTICAL ENGINEER, with sales ability, desires connection with commercial enterprise. A 147 Times.

BOOKKEEPER and assistant executive; honorably discharged; thoroughly experienced at controlling accounts, factory costs, trial balances, and payrolls; efficient correspondent and office manager. Wilfred S. Stachenfeld, 69 East 97th St., New York City.

BOOKKEEPER.—Beginner; I write a good hand, am quick and accurate, and have been drilled in the most modern methods of accounting; satisfactory references concerning character and ability; will start at $15. Mr. Z., 36 West 123d St. Phone 518 Harlem.

BOOKKEEPER'S ASSISTANT, typist, general office worker, 5 years' experience, ledger clerk, operate Elliott-Fisher, Burroughs adder; $16; Christian; references. K 434 Times Downtown.

BOOKKEEPER.—Man, (34,) married, desires position; experienced on customers' ledgers, also manufacturing accounting; salary $23-$25. S 446 Times Downtown.

BOOKKEEPER, experienced, (19,) accountancy student, accurate, active, desires position with advancement; will commence with liberal salary. G 719 Times Downtown.

BOOKKEEPER.—Young man, 21, correspondent, credits, collections, selling experience, willing to work in office and outside. B 1081 Times Harlem.

BOOKKEEPER, accountant, 36; executive ability; take full charge; modern methods; controlling accounts, financial statements, corporation accounting. D 274 Times.

BOOKKEEPER-ACCOUNTANT, 27; highly recommended; 8 years' experience; controlling accounts, trial balance; executive ability. R 309 Times.

BOOKKEEPER, cashier, correspondent, typist; expert figurer; payroll man; thorough, competent office manager; 22, married; references; $25. B 49 Times.

BOOKKEEPER, correspondent, credits, accounting, executive; temporary position; competent; reasonable. R 295 Times.

SITUATIONS WANTED—Male.

BOOKKEEPER, 28, married, controlling, credits, correspondence; references; $30. B 1080 Times Harlem.

BOOKKEEPER thorough and efficient, wishes position, afternoons and evenings only. G 290 Times.

BOOKKEEPER, thorough, ten years' experience, desires work three days a week. A 1223 Times Bronx.

BOOKKEEPER, typist, thoroughly experienced young man; complete charge; references. S 449 Times Downtown.

BOOKKEEPER, 20, N. Y. U. student evenings, desires position with accountant. G 643 Times Downtown.

BOOKKEEPER-CORRESPONDENT.—(24;) thoroughly experienced; modern accounting; highest credentials. D 260 Times.

BOOKKEEPER, (28,) married, controlling, credits, correspondence; references; honorably discharged; $30. B 1054 Times Harlem.

BOOKKEEPER.—Young man, experienced, desires work two hours daily. G 762 Times Downtown.

BOOKKEEPER, experienced, competent; monthly trial balance; take charge; double entry. G 313 Times.

BOOKKEEPER-CASHIER, (28,) thoroughly experienced; take complete charge; moderate salary. S 447 Times Downtown.

BOOKKEEPER, 20, student of accounting, wishes position with large concern. S 454 Times Downtown.

BOOKKEEPER, PART TIME.
Books written up daily, weekly, or monthly; permanent or temporary. E 378 Times.

BOOKKEEPER, accountant; conversant modern methods; correspondent; seeking executive connection; $40. S 451 Times Downtown.

BOOKKEEPER, experienced and reliable; can take full charge; $30 start. G 724 Times Downtown.

BOOKKEEPER, 5 years' sales and purchase ledger experience; also payroll. S 459 Times Downtown.

BOOKKEEPER-ACCOUNTANT, 5 years' manufacturing cost experience; accurate and progressive. S 457 Times Downtown.

BOOKKEEPER, garage business experience, whole or part time. Charles, 36 East 9th St.

BOY, (18,) high school graduate, responsible, capable worker, desires position with firm offering opportunity; unquestionable references. G 760 Times Downtown.

BUTLER and valet for bachelor; experienced; young American; neat, sober, honest, and willing. Address W. L. P., 4th floor, 20 West Kinney St., Newark, N. J.

BUTLER, valet, well recommended, experienced, good cook, wishes position with bachelor or small family. X 227 Times Annex.

BUSINESS MAN, 33, Christian, open for position with reliable firm; thoroughly experienced in executive work and salesmanship, can handle sales correspondence or assist a busy man; has traveled the South and Southwest selling the best stores; forced to accept a position account of the war affecting his business. G 293 Times.

CARETAKER.—Man and wife, no children, reliable, responsible people, want care of house, May to November, when family are going away; references. G 302 Times.

CHAUFFEUR.—I am anxious to secure a position for my chauffeur; he is experienced on Packard, Pierce, and Cadillac, and can be highly recommended. Call Schuyler 5765, Mr. John J. Kegan, between 5 and 6 P. M.

CHAUFFEUR.—We have several good men, with from 3 to 9 years' experience on last position; this is not an employment bureau. Society of Professional Auto Engineers, 1,947 Broadway. Tel. Columbus 10276.

CHAUFFEUR, Japanese, single, experience 10 years, desires position; prefer Packard, Cadillac cars; wages $30 week; best references as to character and ability. Phone 2319 Audubon, Chauffeur.

CHAUFFEUR, and valet if desired, married, 30 years, wishes position with private family; careful driver; willing and obliging; nationality, Swedish. Gustave Lundquist. 516 East 78th St., Apt. 9.

CHAUFFEUR—COUPLE.—Americans, thoroughly experienced; good mechanic; wife good cook, houseworker; neat; city, country; highest references. B 812 Times Annex.

CHAUFFEUR, 25, married, mechanic, 7 years' experience, do all repairs, own tools; references. McCabe, 515 West 145th. Aud. 8285.

CHAUFFEUR, French, at present employed, wishes to make a change; polite, willing, and obliging; A1 job only. Dechamps, 60 West 109th St., New York City.

CHAUFFEUR.—Five years' experience; good mechanic, obliging; splendid references; neat, light colored American; city or country. B 811 Times Annex.

CHAUFFEUR-MECHANIC, 26 years, single, 5 years' experience Cadillac cars, wishes position with private family. Harry M. Everett, 330 East 42d.

CHAUFFEUR, (30,) wishes position; do own repairs; furnish references. Idsert, 242 W. 38th St.

CHAUFFEUR, (22,) wishes position private family. Walter Clark, 57 Reid Av., Brooklyn.

CHAUFFEUR.—Thoroughly experienced; excellent references; good mechanic; go anywhere. Telephone Greeley 4955.

CHAUFFEUR, colored, experienced driver and mechanic; willing to do other light work. Devoe, 215 West 61st St.

CHAUFFEUR desires position, country or city. B 1074 Times Harlem.

CHAUFFEUR, single, mechanic, careful driver, desires position. Box 3, 1,508 2d Av.

CHEMIST, graduate, (24,) discharged soldier, desires laboratory position; moderate salary; 2 years' analytical and research experience. G 272 Times.

CHEMIST, 25, analytical, inorganic; experienced iron, steel, and alloys, also rubber; general business ability; good reference. R 310 Times.

CHEMICAL.—Young man, college education, analytical and industrial experience. K 395 Times.

COMPANION to lady; intelligent American, refined personality, desires resident position or would travel; excellent references. A 175 Times.

COST CLERK, (22,) honorably discharged, thorough knowledge of payroll auditing and compilations, time records, cost analyses, distribution of overhead charges; best references. S 444 Times Downtown.

COUPLE.—Young Finnish couple wishes position in country or city; man as chauffeur and useful; wife for plain cooking. Mr. Salo, 419 West 17th, care Dyska.

COUPLE wish positions, man chauffeur and wife housekeeper or chambermaid and waitress; good references. K. J., 129 East 130th St., care Helden.

COUPLE.—Man chauffeur, useful; wife cook; city or country; best references. N. S., 117 East 127th St., care Lehti.

COUPLE, Finnish, man chauffeur, useful; wife good cook. Richard, 117 East 128th.

CREDIT AND COLLECTION MANAGER, thoroughly experienced, tactful, excellent correspondent, trained accountant, desires position with reliable concern. A 166 Times.

DECORATOR.—First-class painter, decorator, general business man, wants charge shop, hotel, estate, chain of stores; can direct men, meet customers, make estimates; decorative business New York 20 years. Competent, G 314 Times.

DENTIST.—Honorably discharged First Lieutenant desires a position with busy practitioner or dental laboratory; good bridge and crown worker; SALARY OF NO CONSIDERATION. 475 Manhattan Av. Tel. Morningside 924.

DRAFTSMAN, experienced mechanical engineer, undertakes work by the hour. W 618 Times Downtown.

DRAFTSMAN, expert on builder's finish, and cabinet work, detailing, listing. A 156 Times.

ENGINEER, draftsman, industrial plant design, equipment, construction. J. A. D., 123 Nelson Av., Jersey City.

EXECUTIVE SALES AND ADVERTISING MANAGER, AGE 40; POSSESS HEALTH, ENTHUSIASM, SOUND JUDGMENT, AND THE FACULTY OF MAKING FRIENDS; GOOD JUDGE OF HUMAN NATURE; 12 YEARS' ROAD EXPERIENCE; AT PRESENT EMPLOYED, BUT WOULD CONSIDER SUITABLE CONNECTION. X 258 TIMES ANNEX.

EXECUTIVE, CAPABLE OFFICE MANAGER, with initiative and sound judgment, thoroughly versed in all office routine, expert bookkeeper, forceful correspondent, desires responsible position; highest credentials. Executive, 826 Woolworth Building.

EXECUTIVE, expert on credits and collections, sound judgment, capable office manager, successful business career, Christian, highest credentials, desires responsible position. S 443 Times Downtown.

EXECUTIVE, university graduate, 6 years' experience in legal profession, desires connection in office of large commercial or legal firm; reference. S 465 Times Downtown.

EXPORT.—Frenchman, 23, knows English, French, Spanish well, wants connection with export house where future as foreign representative is assured. R 451 Times Downtown.

GARDENER, landscape engineer; expert on scale, grading, tree moving, orchids, mushrooms; high-class, responsible position desired; best references. Power, 228 West 142d St.

JOB WANTED as publisher or general manager of evening newspaper; advertiser is equipped by ability, age, experience, and character to handle efficiently a daily that offers opportunity for constructive work in making a large success; interview during A. N. P. A. convention week. Address in confidence B 804 Times Annex.

LAWYER, just discharged, desires commercial opportunity; high grade executive; clever credit man; efficient sales manager. H 773 Times Downtown.

MAN, married, (36,) energetic, honest, mechanically inclined, ten years banking, two years investigator, three years cashier and commercial credits, one year retail credits, wants position; $35 per week. E 375 Times.

MAN, reliable, middle aged, with artificial leg, desires position at seated work; held one position nineteen years. Phone Columbus 9759.

SITUATIONS WANTED—Male.

MASSEUR, licensed, colored, experienced barber and dermatologist, Swedish body massager, own electrical device, visiting specialist. B 801 Times Annex.

MECHANICAL ENGINEER,
designer, calculator, executive, automobiles, special machines, pumps, gas engines, with inventive ability, wants position. R 270 Times.

MECHANIC, army discharge, 7 years' experience overhauling, wants position garage. Y 1221 Times Bronx.

NURSE.—Man, 48 years old, hospital training, wishes position taking care of nervous person; reference. C., 57 West 83d St.

OFFICE ASSISTANT, experienced, energetic, knowledge bookkeeping, accurate figurer, desires position. B 1064 Times Harlem.

PHYSICIAN, 30, with four years' exceptional experience, would like position with contracting firm or other interests abroad; references. R 236 Times.

PRODUCTION.
A manager with 9 years' remarkable success; highest possible references, especially for magneto production of quality and large quantity; executive with constructive and inventive ability; $4,000. R 269 Times.

REAL ESTATE MAN desires position; long experience management all types buildings, both mechanical and executive branches. G 306 Times.

SALESMAN, SALESMANAGER.
33, have had extensive experience with reputable house, but through change of business, due to war condition, am open for connection with reliable concern, am thoroughly acquainted with territories from coast to coast and all retail department stores; highest references. A 172 Times.

SALESMAN and business man of San Francisco, now visiting here, wants to represent large concern on Pacific Coast; commission basis; have ample capital to carry accounts, if necessary; highest business and financial references. Address P., Room 365, Hotel Pennsylvania.

SALESMAN.—Young man, 30, ambitious, just released from service, desires position traveling salesman; established firm; experienced; best references; salary, expenses. D 275 Times.

SALESMAN, speaks French, English, Polish, Russian, A1 correspondent, looking for permanent position; well acquainted Europe, States. R 271 Times.

SALESMAN, Christian, capable and reliable, wishes good line on commission; can produce results; highest references. W 623 Times Downtown.

SALESMAN, business producer; good appearance; good talker; college man; commission. R 307 Times.

SALES ASSISTANT.
College man, 22, desires position with progressive concern; well recommended. E 372 Times.

SALESMAN,
live wire, desires connection progressive concern; character and ability recommended. A 165 Times.

SALESMAN calling on export houses desires good line; commission basis. R 423 Times Downtown.

SALESMAN with broad experience seeking connection; salary or commission basis. S 452 Times Downtown.

SALESMAN, now employed, seeks good connection; five years' sales experience. D 259 Times.

SALESMAN wants line black silk waists; now selling trade New England, New York; side line; commission. D 254 Times.

SALESMAN, 24, desires position with commercial concern; city or traveling; salary or drawing account. K 350 Times.

SALESMANAGER desires change; progressive, active; present time connected large corporation. G 305 Times.

SALESMAN, inside, experienced automobile accessories. K 605 Times Harlem.

SECRETARY-STENOGRAPHER, 23; experienced correspondence, office details, bookkeeping, sales; excellent references; moderate salary. Bergmann, 607 Greene Av., Brooklyn.

SECRETARY-STENOGRAPHER, EXCELLENT REFERENCES, DESIRES POSITION. R 330 TIMES.

SHIPPING CLERK OR PACKER not afraid of work, with advancement. B 1079 Times Harlem.

SHIPPING CLERK, 5 years' experience foreign and domestic. S. L., 141 Times.

STENOGRAPHER, (Christian,) correspondent; clean-cut; knowledge bookkeeping; secretarial training; 7 years' mechanical experience; quick, wide awake, original thinker; accurate, punctual; age 25; assume responsibilities; unquestionable references; $25. W 601 Times Downtown.

STENOGRAPHER, (27,) ten years' experience, desires connection; good future; secretarial ability; capable, energetic, and reliable; knowledge automobiles. R 453 Times Downtown.

STENOGRAPHER, secretary, 8 years' experience; high school education; efficient, refined, conscientious; excellent references. S 478 Times Downtown.

STENOGRAPHER, correspondent, 23, experienced, seeks position with possibilities for future. E 381 Times.

STENOGRAPHER, secretary; 5 years' experience; thoroughly competent, bright; familiar with office routine; $20. R 323 Times.

STENOGRAPHER.—One year's experience; understands office work; reference; $12. R 446 Times Downtown.

STENOGRAPHER.—Two years' experience; reliable; references; American; $15. S 481 Times Downtown.

STENOGRAPHER, correspondent; neat, refined; 4 years last position; rapid. G. Snow, 804 Jackson Av., Bronx.

STENOGRAPHER.—Young ex-student, army man, (21;) 2½ years' varied experience. D 258 Times.

STEWARD.—Position with golf, country or yacht club, large or small; experienced, good executive; married; references from New York City and Long Island clubs. Address X 261 Times Annex.

SUPERINTENDENT OF PRODUCTION or general foreman; products made of sheet metal; handle large force of men. X 292 Times Annex.

SUPERVISING ENGINEER, C. E., seeks relocation, materials, realty interests attention. A 157 Times.

TIRE SALES EXECUTIVE

With initiative and sound judgment seeks new connection where ability to accomplish things will be recognized.

Thoroughly versed in methods of distribution through the dealer, as well as direct to the large commercial user. For last two years in charge of various territories in Eastern States, now located in Metropolitan District, in above capacity.

Thirty-three years old, married, no objection to location.

Address Tires, B 810 Times Annex.

TRAFFIC MAN.
Ex-soldier, 23, five years' domestic-export shipping experience, capable handling all details, possessing initiative, executive ability, seeks connection; salary desired, $1,500. H 779 Times Downtown.

TRAFFIC MAN, wonderful domestic, export experience, desires position. S 460 Times Downtown.

YOUNG MAN, 28, MARRIED, HONORABLY DISCHARGED ARMY LIEUTENANT, 10 YEARS' BUSINESS EXPERIENCE; OWNED COLLECTION AGENCY WHEN ENTERING SERVICE, HAS HAD EXPERIENCE AS SOLICITOR; GOOD APPEARANCE; DESIRES POSITION OF EXECUTIVE NATURE WITH DRESS OR WAIST MANUFACTURING CONCERN IN THEIR SALES DEPARTMENT; IF DESIRED, SUBSEQUENTLY WOULD PURCHASE INTEREST IN THE BUSINESS. ADDRESS BOX 440, TIMES, 2 RECTOR ST.

YOUNG MAN, AGE 24, QUICK, INTELLIGENT, WITH PLENTY OF GET-UP, DESIRES OPENING IN FIRST-CLASS ALL-AMERICAN BUSINESS HOUSE; START AT BOTTOM; EXPORT, IMPORT, OR FINANCIAL HOUSE PREFERRED. R 319 TIMES.

YOUNG MAN desires position with an advertising agency or concern doing national advertising; two years at Wharton School of Finance; practical experience; just discharged from naval aviation. X 250 Times Annex.

YOUNG MAN, 22, discharged soldier, expert bookkeeper, general clerical experience, desires position with reliable concern; references. H 936 Times Harlem.

YOUNG COUPLE, Finnish, wish position; country or city; wife experienced sewer or caretaker; man chauffeur, useful. River, 238 East 124th St.

YOUNG MAN, 21, technical graduate, wishes connection with electrical contractor; knowledge of electricity, drafting. F. Straus, 106 West 164th.

YOUNG MAN, 27, energetic, college education, desires position with reputable concern where individual initiative is recognized. R 318 Times.

YOUNG MAN, (28,) married, high school education, desires to make change; active, ambitious; unquestionable references; interview before 10 or after 5. E 365 Times.

YOUNG MAN, 21, intelligent, neat appearing, desires outside position; anything with advancement. Ben Mark, 41 Eldridge St., City.

YOUNG MAN, 25, splendid references, correspondent; other qualifications; desires position where initiative will merit advancement. A 176 Times.

YOUNG MAN, Christian, 20, seeks position as junior clerk; four years' experience; knowledge of bookkeeping; employed; seeks change; excellent references. G 818 Times.

YOUNG MAN, (27,) army discharge, desires position traffic department commercial house; 3 years' experience handling claims. B 1076 Times Harlem.

YOUNG MAN, (27,) with technical experience, desires position in engineer's office, between 9:30-3 P. M.; salary immaterial. A 179 Times.

YOUNG MAN, 20, possessing excellent qualities; advancement to come through energetic service; five years' business experience. D 272 Times.

YOUNG MAN, (20,) high school graduate, honorable discharge from U. S. Army, desires position with future. S 477 Times Downtown.

SITUATIONS WANTED—Male.

YOUNG MAN, experienced rubber importing line, capable handling shipping, correspondence, and other details, desires position; $20. G 304 Times.

YOUNG MAN, 22, naval discharge, desires position with wholesale firm, inside or outside, possess ability, personality. R 324 Times.

YOUNG MAN, (21,) college graduate, desires position with brokerage concern. R 420 Times Downtown.

YOUNG MAN, 21, seeks connection with wholesale house, with advancement. G 316 Times.

YOUNG MAN, (25,) familiar with office work; good correspondent; $18. R 457 Times Downtown.

YOUNG MAN, (20,) 3 years' experience dress line, wishes position with advancement. R 314 Times.

YOUNG MAN, 23, desires clerical position; accurate, conscientious; excellent references. B 1075 Times Harlem.

YOUNG MAN, (22,) clerical experience, wishes position with reliable firm. S 467 Times Downtown.

YOUNG MAN, experienced, university training, initiative, energetic, soldier. G 315 Times.

YOUNG MAN, 19, wishes position at anything; references. B 1078 Times Harlem.

YOUNG MAN, 21, seeks position; A1 references; advancement. L. S., 148 Times.

YOUNG MAN, HONORABLY DISCHARGED, COLLEGE EDUCATION. G 317 TIMES.

VISITING GOVERNESS for child, Sundays, evenings, 7-10:30; references. A 171 Times.

Employment Agencies.

STENOGRAPHERS, secretarial; high class; railroad, construction, export, theatrical. Roberts Agency, Bryant 4041.

HELP WANTED—Female.

ABRAHAM & STRAUS,
FULTON ST., BROOKLYN.
SALESWOMEN.

Have vacancies in the following departments for saleswomen:

MISSES' SUITS,
SHIRTWAISTS,
CORSETS,
MILLINERY TRIMMINGS,
MILLINERY,
RIBBON.

Apply at office of Superintendent, mezzanine floor, East Building, in person or by mail.

ALSO
require women in various departments as saleswomen to serve several days a week, or more if convenient, from 12:30 to 5:30 P. M. Experience not necessary; beginners will be instructed; salary will be paid while learning; this presents an excellent opportunity to qualify for a permanent position on our regular staff. Apply to Superintendent.

ADVERTISING SOLICITOR.—Splendid opportunity for refined, educated lady, possessing experience and demonstrated ability; state experience; commission. G 715 Times Downtown.

AGENT, SOLICITOR, for city work on commission basis; no experience necessary. New France, Room 1605, Candler Building, 220 West 42d St.

ALTERATION HAND on dresses wanted; excellent position to steady worker. The Lillian, 1,007 E. 163d. Phone Intervale 5005.

ALTERATION HANDS IN HIGH-CLASS DRESS SHOP. B. PLUMER, 2,355 BROADWAY.

APPRENTICES in editorial and printing department of publishing house; part or all high school education required; no experience necessary. Write 958 University Av., Bronx.

ASSISTANT in office work, able to operate typewriter; fair penmanship; by hardware supply house. Eberhardt, 1,501 3d Av.

ATTENDANT with experience for an institution to care for insane patients; pay $40 month. Call at 146 East 28th St. today at 3 P. M.

A REAL ESTATE OFFICE
requires the services of a stenographer and general office assistant; salary to start $10 per week; healthy and wholesome surroundings and opportunity to acquire business knowledge that will qualify for advanced positions; please apply in writing. Box S 476 Times Downtown.

BILL CLERK.—An old, established house, at its Bronx branch, has an opening for a young lady 16 to 20 years of age to make bills on an Underwood typewriter; permanent position; must be qualified to figure correctly and rapidly; hours 8 to 5:30. Apply, stating age, experience, education, and salary desired, R 452 Times Downtown.

BOOKKEEPER ASSISTANT AND AN EXPERT STENOGRAPHER WANTED; MUST HAVE 5 TO 7 YEARS' EXPERIENCE; SALARY $25 EACH. APPLY HOLSTEN YOUNG & CO., 34 WEST 27TH ST., N. Y. C.

BOOKKEEPER'S ASSISTANT.—Easy routine work; good chance for advancement; hours 9 to 5, Saturday half day; state age, experience, religion, and salary expected. Write Box 56, 2,121 3d Av.

BOOKKEEPER who understands double entry; $25 weekly. Mme. Estelle, 277 5th Av.

BOOKKEEPER'S ASSISTANT and stenographer with at least two years' experience; $16. Apply American Trunk and Bag Co., 519 Broadway.

BOOKKEEPER-STENOGRAPHER wanted in high-class 5th Av. retail store; salary $20. Address in own handwriting, giving age and experience, G 526 Times Downtown.

BOOKKEEPER.—Gentile house, (near 20th St. and 6th Av;) must have several years' experience; state age, references, and salary to start. B. E. 816 Times Downtown.

BOOKKEEPER and stenographer; experienced in wearing apparel line; rapid and accurate at figures; state salary and full particulars. B 62 Times.

BOOKKEEPER'S ASSISTANT.
Purchase department; experienced; Christian firm; state age, experience, salary desired. R 434 Times Downtown.

BOOKKEEPER.—Experienced double entry; exceptional opportunity. Reply, stating detail, New England Panama Hat Co., 27 West 4th.

BOOKKEEPER wanted, with knowledge of typewriting. Apply A. Goldstein & Son, 6 West 29th.

BOOKKEEPER (assistant) who can operate typewriter; state experience, salary. A 415 Times Downtown.

BOOKKEEPER-STENOGRAPHER.—Experienced; state salary, age; give details. A 420 Times Downtown.

CABLES.—Young lady, with some knowledge of codes and cables; give fullest particulars and salary desired. S 473 Times Downtown.

CASHIER, &c.—Capable woman wanted as cashier and to help generally in small dining room. Apply 143 East 39th St.

CHAMBERMAID-WAITRESS WANTED
in a small family.
Apply 1 West 94th St.,
8th floor, east apartment.

GRADUATE NURSE.

LARGE MERCANTILE ORGANIZATION IN BROOKLYN EMPLOYING OVER 3,000 PEOPLE, MALE AND FEMALE, HAVE A POSITION OPEN FOR A REGISTERED GRADUATE NURSE TO TAKE CHARGE OF THEIR DISPENSARY DURING THEIR REGULAR BUSINESS HOURS, WHICH ARE FROM 8:30 TO 5:30 DAILY, 1 P. M. SATURDAY.

APPLY IN WRITING, GIVE PREVIOUS HISTORY AND EXPERIENCE AND SALARY DESIRED. D. H. A., ROOM 61, SIX WALL STREET, NEW YORK.

CHINA PAINTERS.—Several young ladies with brush experience; comfortable employment; high-class surroundings. Apply Room 902, 501 5th Av.

CIRCULATION ASSISTANT.—GOOD PERMANENT POSITION FOR YOUNG WOMAN EXPERIENCED IN HANDLING DETAIL OF CIRCULATION WORK ON MONTHLY MAGAZINE; GOOD OPPORTUNITY FOR ADVANCEMENT; STATE BRIEFLY QUALIFICATIONS, EXPERIENCE, AND SALARY EXPECTED; REPLIES CONFIDENTIAL. R 231 TIMES.

CLERKS, 16 to 20 years of age, in a large office; experience unnecessary; some high-school training desirable, but not essential; salary $10 per week to start; splendid opportunity for advancement; write stating age, education, and experience, if any. R 448 Times Downtown.

HELP WANTED—Female

OPERATING OFFICE CLERK familiar with easy routine, vouchers, requisition, typing, &c.; preferably a pianist for noon-day orchestra and other welfare work; average 40 hours weekly; state age, experience, salary expected. Write Box 57, 2,121 3d Av.

CLERICAL YOUNG WOMEN, over 16 years of age, for mail order work; opportunities for advancement. Bellas Hess & Co., 95 Morton St., corner Washington St.

CLERK in printing office to enter, follow up orders, time tickets, &c.; knowledge of stenography and typewriting desirable, but not necessarily essential; state experience, salary. G 761 Times Downtown.

CLERK.—Young lady in order department of wholesale drug house; must have experience and operate typewriter; good opportunity; salary to start, $13. 344 West 38th, 4th floor.

COMPANION to lady; must be refined, willing to be generally useful; only first-class city references considered. 490 West End Av., Apt. 4-E.

COOK.—White woman as cook and general houseworker in family of 3, apartment in New York, till May; country for Summer; good wages, good home, with considerate employer; personal reference required. B 54 Times.

COOK AND HOUSEWORK.—Competent girl for cooking and housework; no washing; West Indian or light colored girl preferred; good salary; references required; car fare paid. Call Thursday, Apt. 7 C, 545 West 111th St.

COOK.—Good plain cook and houseworker, family two adults, two children; seven-room apartment; willing to go to country in May; references required; $45. Deming, 128 East 24th St.

COOK, plain, and general houseworker, to go to the country; three in family; nice home; $45 month. Maginnis, 22-24 West 38th St.

CORSET SALESWOMEN
REQUIRED FOR
PERMANENT POSITIONS.
LIBERAL SALARIES.
SAKS & CO.,
BROADWAY AND 34TH ST.

DICTAPHONE OPERATORS.—Four competent dictaphone operators wanted at once; good positions; hours 9-4:30; Saturday half day; can earn up to $30 weekly. J. Charash, Room 225, 280 Broadway.

DICTAPHONE OPERATOR, crackerjack, conscientious, and willing; secretarial experience preferred; state education, experience, and salary desired. A 792 Times Downtown.

DICTAPHONE OPERATOR, with knowledge stenography, for large musical house; salary $18-$20. J. Charash, Room 225, 280 Broadway.

FILE CLERK, experienced, for real estate and insurance office; state age, experience and salary expected. R 450 Times Downtown.

FILE CLERK; neat, quick, and accurate. Apply Charles Solomon & Co., 20 West 33d.

FITTER EXPERIENCED ON LADIES' GOWNS. X 297 TIMES ANNEX.

GIRL to sort ladies' white gloves; young girl, with or without experience; Saturday afternoons off all year; steady place. Knickerbocker Cleaning and Dyeing Co., 402 East 31st St.

GIRL for clerical work and proofreading in downtown printing house; state age, education, and religion; salary $16. R 488 Times Downtown.

GIRL.—Good opportunity for bright girl, typist preferred; Christian firm. Write Box D 261 Times.

GIRLS wanted, experience not necessary, for filing and pasting in a commercial house. Apply by letter, R 426 Times Downtown.

GIRLS.—To learn hand coloring on pictures; $9 paid while learning; good advancement. Rotograph Co., 512 West 41st St.

GIRL.—General housework for private family. 55 West 47th.

GOOD, PLAIN COOK.
Private house; wages $50; references. Telephone Thursday morning, Rhinelander 9840.

HEAD CARETAKER for girls in Brooklyn orphan asylum; must be refined and experienced in institutional work. Call 1435 Atlantic Av., corner Kingston, Brooklyn.

HOME WORKERS
on filet crocheting sweatersetaolshrdlueta
ON FILET CROCHETING SWEATERS
FOR COTTON AND WOOL WORK.
BUCILLA MFG. CO.,
20 GREENE, 5TH FLOOR.

HOUSEKEEPER.—Refined and well bred woman, under 40, to take charge of refined home (apt.) for one; good plain cook; good home and good pay for an industrious and capable woman of executive ability and taste; position open for immediate engagement; give full particulars as to age, nationality, where born, how long in this country, single, married, or widow, A1 references, the kind of position previously held, and monthly salary desired; only trustworthy, capable, and scrupulously honest and dependable applicants need apply; give telephone number. A 784 Times Downtown.

HOUSEKEEPER.—Young or middle aged, white or colored, as housekeeper and cook for widow living alone in Ithaca, N. Y.; beautiful city of 20,000; ideal place for settler; reliable woman desiring home; housekeeper has two rooms, sitting room and bedroom of her own; great opportunity for permanent place; good wages; transportation paid. R 315 Times.

HOUSEKEEPER.—Refined woman take charge of apartment for one; must be good, plain cook, capable, industrious, trustworthy; sleep out; give full particulars as to wages, age, and references. D 266 Times.

HOUSEWORKER.—COMPETENT GIRL; NO WASHING; $50. CALL WEDNESDAY AND THURSDAY, 9 TO 11, APT. 8-C, FIELD, 129 EAST 69TH.

HOUSEKEEPER, experienced, for large country club near city; best of references required; state salary expected. H 778 Times Downtown.

HOUSEKEEPER.—Experienced woman to act as working housekeeper; small family; $40; references. Phone, morning, Col. 8680.

HOUSEMOTHER for boys' school in Central Pennsylvania; middle-aged widow preferred. X 275 Times Annex.

HOUSEWORKER wanted; two adults; four-room apartment; $40. Mrs. Sircom, 162 West 54th.

KINDERGARTNER or play leader, for afternoons, outdoor play school. Apt. 1C, 131 Riverside Drive, corner 85th St. Schuyler 8128.

LUNCHROOM WORK.

Young women by New York Telephone Company for general work in girls' lunchroom; pleasant surroundings; good wages; eight-hour day; permanent positions; salary $12 to $14 according to length of service.

Apply 58 West Houston St., N. Y. C., or 81 Willoughby St., Brooklyn.

MANAGERESS, familiar with cloaks, suits, gowns, &c., to take full charge with exception of buying for ready-to-wear specialty shop out of town; must be woman of good appearance, possess personality, and be able to get best co-operation from employes. Apply in person or by letter to Mr. Zobel, 460 4th Av., 12th floor.

MATRON for boys' school in Central Pennsylvania; middle-aged widow preferred. X 274 Times Annex.

MODELS.—Tall, stylish young ladies, size 36; attractive appearance; showroom experience. Hutner & Co., 48 West 25th St.

MODELS, tall, experienced, size 36, for a fashion ball display. Apply between 5 and 6:30 P. M., Boue Soeurs, 13 West 56th.

MODEL, neat appearance, size 16; call mornings. Max Levine, 142 West 26th.

MOTHER'S HELPER, cheerful, educated young woman; 2 girls, 9 and 14. Write giving full details, Mrs. E. F. E., Greenwich, Conn., or phone Greenwich 636.

MOTHER'S HELPER, take entire charge of baby 16 months old. D 278 Times.

NORLAND NURSE to care for a child three and one-half years old; must have good references. S 466 Times Downtown.

NURSE or mother's helper, to take care of little girl 4 years and help with infant; good wages, room to self; must be highly recommended. Call, 10-2, Chalmers, 162 West 93d.

NURSE.—Trained, experienced infant's nurse for 8¼ months old baby; liberal wages; references required. Phone Columbus 8019, or call Thursday and Friday, between 10 and 12, Apt. 9-A, 300 West End Av.

NURSE-COMPANION.—Refined woman, not over 45, to take care of lady who has epilepsy; permanent position; country for Summer; wages $30 monthly; references. E 382 Times.

NURSE, patent, cheerful, for two children, 2 and 4; amiable disposition more essential than training; references required; $50. Deming, 128 East 24th St.

NURSE, white, take entire charge convalescent eight-year-old boy; references required. Call 2 to 4, 548 West 164th St., apartment 1H.

NURSE.—A competent trained child's nurse for boy 2 years. Apply N. D. Light, Apt. 4A, 131 Riverside Drive.

NURSE for two boys, 3 years and 4 months. Call Thursday, 9 to 11 A. M., 317 West End Av.

NURSERY GOVERNESS, experienced, with references, for one child 6 years. Apply 10-2, Apt. 11B, 161 East 79th.

HELP WANTED—Female.

NURSE.—Young girl to act as nurse in small private school for backward children. X 218 Times Annex.

NURSE.—Nursery governess or trained child's nurse for children 3, 7, 10. Apply Friedman, Apt. 10C, 219 West 81st St.

NURSERY GOVERNESS.—Two boys, 5-7; salary. 526 West 111th. Gluck.

NURSE, undergraduate, for small hospital; $30 monthly and maintenance. 238 East 57th.

OFFICE ASSISTANT, general, one with some knowledge of bookkeeping preferred; splendid future for a bright woman and good personality; $15 to start. Apply Otto Sarony Co., 410 Fulton St., Brooklyn.

OFFICE ASSISTANT.—Must be competent, intelligent, accurate, quick, and correct at figures; good longhand; experienced; give full particulars, salary expected. G 727 Times Downtown.

OFFICE ASSISTANT, who can operate typewriter, for hardware house; state previous experience, references, and salary expected. Hardware, Box 5, 1,335 3d Av.

OPPENHEIM COLLINS & CO.,
West 34th St.,
require experienced
SALESWOMEN
for the following depts:
SUITS,
GOWNS,
COATS
and
UNDERWEAR;
permanent positions
at good salaries
with commission.
Apply Superintendent's Office.

OPERATOR, experienced on Fisher book typewriter, in office of monthly magazine; $12 weekly; 8:30-5:30; 35c per hour, overtime work. Address S. M., P. O. Box 43, Station D, City.

SAKS & CO.,
BROADWAY AND 34TH ST.,
OFFER LIBERAL SALARIES
TO CAPABLE
SALESWOMEN
FOR FOLLOWING DEPTS.:
WOMEN'S SUITS,
WOMEN'S DRESSES,
MISSES' APPAREL,
CHILDREN'S WEAR,
BLOUSES,
MILLINERY,
VEILINGS.
ALSO SALESWOMEN
FOR SATURDAYS ONLY.

SALESWOMEN.
100—EXTRA—100.
GIMBEL BROTHERS,
33D ST. & BROADWAY,
WISH TO ENGAGE 100 EXTRA SALESWOMEN WHO CAN WORK 2, 3, OR 4 DAYS EACH WEEK, FROM 9 TO 6 P. M.
ALSO
EXTRA SALESWOMEN TO WORK ON SATURDAYS ONLY.
ONLY THOSE HAVING HAD SELLING EXPERIENCE NEED APPLY; EXCELLENT OPPORTUNITIES.
APPLY EMPLOYMENT OFFICE, FIFTH FLOOR.

SALESWOMEN.
GIMBEL BROTHERS,
33d St. and Broadway,
require the services of experienced SALESWOMEN FOR
GLOVES,
LACES,
HOSIERY,
JEWELRY,
SHIRT WAISTS,
CLOAKS AND SUITS,
MILLINERY,
ART EMBROIDERY,
WASH GOODS,
VEILINGS.
THESE positions present exceptional opportunities.
Apply Employment Office, 5th floor.

SALESWOMEN.
STANLEY & MacGIBBONS,
FIFTH AV., AT 36TH ST.
Exceptional positions in high-class Fifth Av. shop; experienced with better class trade. Apply 1 West 36th St.

SALESLADIES wanted in high-class 5th Av. retail store; salary $15 and commission. Address in own handwriting, giving age and experience. Box G 525 Times Downtown.

SALESWOMEN.—Solicit accountants' review; every bookkeeper a subscriber; commission averaging $50 weekly. Fidelity Accounting and Audit Co., 309 Broadway.

SALESLADIES wanted for high-class gown shop. Apply by mail or in person, Sheridan, 366 5th Av.

SALESWOMAN; thoroughly experienced on suits and dresses; high salary; steady position. Apply Post, 19 West 42d St.

STENOGRAPHER.—Experienced, efficient, well educated, accustomed to secretarial work and to assist in executive duties; preferably one who has been connected with manufacturing establishment; state full particulars and salary. E. H. 807 Times Downtown.

STENOGRAPHER, with few years' business experience, wanted by exporters; must be accurate, good grammarian, have intelligence, and pleasing personality; state fully experience, education, and salary desired. B 64 Times.

STENOGRAPHER
For executive in large publishing house; must be neat, intelligent, capable at handling dictation rapidly and accurately; hours 9 to 5; noon on Saturday. Collier's Weekly, 416 West 13th.

STENOGRAPHER.—Common-sense young woman, who can reason, think, and work without constant supervision; secretarial possibilities; accurate beginner considered; salary $12 to $15. Mr. Mullaly, 12 East 44th St., 8:30.

STENOGRAPHER and typist to act as assistant, Brooklyn factory office; state age, experience, and salary. S. A., 836 Times Downtown.

STENOGRAPHER and office assistant on Liberty Loan work; one familiar with office details. Apply in person to office, Twentieth Century Laundry Co., 201 East 20th St.

STENOGRAPHER; EXPERIENCED OLIVER OPERATOR; PERMANENT POSITION. SEARS, ROEBUCK & CO., 115 FIFTH AV.

STENOGRAPHER for real estate office or with similar real estate experience preferred; state salary and experience. S. P., 89 Times.

STENOGRAPHER, experienced, for advertising office; pleasant surroundings; state in detail experience, salary, nationality. A 776 Times Downtown.

STENOGRAPHER in law office; good opportunity for advancement; state age, qualifications, experience, and salary expected. H 741 Times Downtown.

STENOGRAPHER and office assistant wanted in office of millinery manufacturer; good opportunity. Apply 9 A. M., Venus Hat Co., 19 W. 34th St.

STENOGRAPHER with knowledge of bookkeeping, neat appearance; Christian firm; hours 9 to 5; $20. Call 116 Nassau St., Room 809, between 2 and 3.

STENOGRAPHER.—Neat, intelligent girl wanted by Christian firm for export office; state experience, age, and salary desired. B 57 Times.

STENOGRAPHER, experienced, young lady; permanent position; bring written application with you. Lawson Piano Co., 372 East 149th St.

STENOGRAPHERS, $18-$20 weekly; preferable with knowledge dictation; several high-grade openings. J. Charash, Room 225, 280 Broadway.

STENOGRAPHER, able to handle volume of correspondence accurately and proficiently; investment securities. R 455 Times Downtown.

HELP WANTED—Female.

STENOGRAPHERS (4) for large business house; salary $20; must be experienced. J. Charash, Room 225, 280 Broadway.

STENOGRAPHER, French, large export concern; permanent position. A 762 Times Downtown.

STENOGRAPHER, Spanish-English, wanted by large import and export house; state experience, salary desired. B 50 Times.

STENOGRAPHER with at least two years' experience; $16. Apply American Trunk and Bag Co., 519 Broadway.

STENOGRAPHER, neat appearance, pleasing personality; insurance and law; some experience. Call Room 602, 80 Maiden Lane.

STENOGRAPHER, experienced; must be quick and accurate; salary $15. Apply John & Biggins, 1,150 Broadway.

STENOGRAPHER; experienced, rapid, and accurate; state experience and salary wanted. S. Sterno & Co., 35 Gold St., Brooklyn.

STENOGRAPHER for Christian concern; experienced or bright beginner; state age, salary, experience if any. B 51 Times.

SWITCHBOARD OPERATOR,
experienced in operating a very large and busy board required; state particulars and experience. H. H., 466 Times Downtown.

SWITCHBOARD OPERATOR and typist for plug board; state age, qualifications and salary desired. B 2 Times.

TELEPHONE OPERATOR for small switchboard. Apply, after 10 A. M., St. Mark's Hospital, 11th St. and 2d Av.

TYPIST.—Fast and accurate; experienced at making out orders; salary to commence $65 per month; fine opportunity for advancement; state full particulars. R 444 Times Downtown.

TYPIST AND CLERICAL WORKER, between 25-30 years, for employment department of large manufacturing house; state experience and salary expected. L. M., 340 Times Downtown.

TYPISTS.—Mail order house wants young women over 16 years for copy work; business experience not required; apply mornings. Bellas Hess & Co., 95 Morton St., corner Washington St.

TYPIST.—Experienced, rapid, accurate, capable; high-grade publication. Lotus Magazine, 665 5th Av.

WAITRESS.—Private house; wages $40; references. Telephone Thursday morning Rhinelander 9840.

WAITRESS, competent, for private family in a New York City suburb. Apply Wednesday, 10 to 12, at 43 West 91st St.

WOMAN.—Trustworthy, reliable; afternoons; light housework, care of baby. Call between 10 and 11 mornings, 58 Charles St., rear.

WOMAN for general housework; family of 2 adults; no washing; good salary. Graham, 54 W. 94th St.

YOUNG GIRLS,

15 to 17 years, for positions in which they will receive good wages and course of training to develop them for advancement; parents invited to call with their daughters.

Apply all week, Best & Co.
Employment Office, 7 West 35th St.,
8:30 to 1 A. M.

YOUNG WOMAN, typist, experienced in billing; rapid, accurate; good at figures; a knowledge of stenography, but not essential. R 321 Times.

YOUNG WOMAN to assist in advertising make-up on technical engineering magazine; one thoroughly familiar with advertising copy, proof, engraving, &c.; must be keen, alert, and accustomed to detail work; permanent position; in answer give former employment, age and experience. V 390 Times.

YOUNG WOMAN,
intelligent and ambitious, experienced in candy packing for assistant forelady, with expectations of becoming forelady; excellent opportunity.
SCHRAFFT'S, 60 WEST 23D.

YOUNG LADY in sales department of large manufacturing machinery concern; no experience necessary; state age; salary to start $10. R 436 Times Downtown.

YOUNG GIRL to make herself useful in photo laboratory; experience unnecessary. Herbert & Huesgen Co., 18 East 42d.

YOUNG LADY for billing; knowledge of stenography would prove an asset; fine opportunity to advance. Address Billing 257 Times.

YOUNG WOMAN to take charge of girls' lunchroom in large corporation; should have domestic science training or practical experience and be a resident of New York City or Brooklyn; salary $16 to start. Box G 748 Times Downtown.

YOUNG LADY, American, experienced in statistical work, preferably graphic charts; desirable position to right person; salary commensurate with ability. G 556 Times Downtown.

YOUNG WOMEN for clerical and filing positions; advancement. Address P. O. Box 325, City Hall Station, New York.

YOUNG LADY wanted as file clerk; rapid advancement and good chances. Apply by letter, R 423 Times Downtown.

YOUNG WOMAN to have charge of office boys. R 304 Times.

Instruction.

STENOGRAPHER WANTED.
The demand for stenographers, secretaries, and typists is unprecedented. Why not qualify, when in 30 days the average student writes 100 words a minute by Boyd's Syllabic Shorthand? Now is the time to register. Make reservations at once. Call, write, or telephone for three trial lessons and convince yourself. MOON'S SCHOOLS, 50 East 42d St., 587 West 181st St., New York; 370 East 149th St., near 3d Av., Bronx, New York, and 214 Livingston St., Brooklyn.

WOMEN ARE NEEDED
in modern business as bookkeepers, accountants, and office executives. Lucrative positions await the trained woman. Proper training is discussed in our free booklet "Opportunity for Women." Write or telephone (Cortlandt 1465) for complimentary copy of this booklet and for details of training classes now forming.
PACE & PACE, 30 CHURCH ST., N. Y.

GOOD ENGLISH PAYS.
Good English is a basic requirement for business success. Most men and women need training in English—sentence building, vocabulary enlargement, report and letter writing. Do you? Write or telephone (Cortlandt 1465) for free bulletin "Your English" and for details of early evening classes now forming. Pace & Pace, 30 Church St., N. Y.

A PROFITABLE PROFESSION
FOR QUALIFIED WOMEN.
Eleven weeks' course in practical nursing. Call or write the BALLARD SCHOOL, Central Y. W. C. A., 610 Lexington Av., New York. Phone Plaza 10100.

EARN $5,000 YEARLY
as a doctor of chiropractic, day and evening sessions, co-educational; class now forming. Write for booklet.
CHIROPRACTIC UNIVERSITY OF N. Y., 1,416 Broadway, New York. Bryant 6955.

BUSINESS EFFICIENCY SCHOOL.—Shorthand, typewriting, bookkeeping; individual training; beginners, advanced students, postgraduates; begin any time; hours student's convenience. 500 5th Av., at 42d St. Telephone 7889 Murray Hill.

STENOGRAPHERS.—Increase your speed and earning power. Write for "Flying Fingers," free. Rose L. Fritz School, 334 5th Av.

STENOGRAPHERS! Join our Speed Club—dictation from 80 to 175 words. Any time after 5 P. M. DRAKE BUSINESS SCHOOL, Tribune Bldg. Phone Beekman 2723.

PRIVATE SECRETARIAL TRAINING.
PRATT'S SCHOOL, 64 WEST 45TH ST.
INDIVIDUAL INSTRUCTION.

PREPARE for RESPONSIBLE POSITIONS. Read "What Women Can Do;" free copy on request. Rose L. Fritz School, 334 5th Av.

FOREIGNERS taught fluent English by cultured young lady. Telephone 3639 Vanderbilt; 40th Street.

Employment Agencies.

ELSIE DIEHL AGENCY,
20 Vesey.
No Registration Fee.
STENOGRAPHER-SECRETARY, export, $25.
STENOGRAPHER, financial line, $25.
STENOGRAPHER, Richmond Hill, $25.
STENOGRAPHER, mercantile, $25.
STENO., bill clerk, good figurer, $22.
STENOGRAPHER, law, $20.
Numerous positions open, $22-$20-$18.
STENOGRAPHER, banking, $900 year.
BEGINNER STENOGRAPHERS, $15-$12.
STENO, assist bookkeeper, brokerage, $20.

TYPIST, knowledge stenography, $125 mthly.
TYPIST-DICTAPHONE OPERATOR, $18-$15.
TYPIST, copyist, downtown, $12.
A number of positions open to bright beginners, $10, $11.
TYPIST-TELEPHONE OPERATOR, $12.

BOOKKEEPER, manufacturing line, $25.
Others, $22-$20-$18.

TELEPHONE OPERATOR, downtown, $16.
TELEPHONE OPERATOR, uptown, $14.
TELEPHONE OP.-TYPIST, Harlem, $12.
TELEPHONE OPERATOR-CLERKS, $12.
Numerous positions open.

DICTAPHONE OPERATORS, $12-$14-$16-$18.

OFFICE RECORD CLERK, position Brooklyn, $12.
ELLIOTT-FISHER OPERATOR, $16.

STANDARD EMPLOYMENT EXCHANGE, INC.,
206-208 Broadway,
Cor. Fulton St., city.
WOMEN'S DEPT.

STENOGRAPHER, temporary and permanent, French, Greek and English; $16-$25.
DICTAPHONE OPERATOR; $18-$22.
TYPIST; $12-$16.
DRAFTSMAN; experienced; $20-$25.
BOOKKEEPER; cost accountant; $22.

A. M. A. FISCHER. J. T. McCOY.

HELP WANTED—Female.

Employment Agencies.

NATIONAL EMPLOYMENT EXCHANGE,
30 Church Street.

ESTABLISHED 1909.

BOOKKEEPER; controlling accounts; factory costs, salesmen's accounts &c.; automobile line; $1,560 year.
SECRETARY for downtown law office; want young woman not over 30; be good stenographer; little bookkeeping ability; $1,456 year.
MANAGER for small wholesale office of Western firm; must be stenographer and bookkeeper of initiative and experience; $1,300 yr.
TYPIST; export shipping experience; make out bills of lading, Consular invoices; have knowledge of Spanish; $1,300 yr.
STENOGRAPHER; uptown mercantile house; excellent opportunity; $1,144 year.
STENOGRAPHER; want girl who knows follow-up work; card system, &c.; $1,040 year.
HOUSEKEEPER for small boys' school in the country; must have practical experience; be refined and fond of boys; excellent surroundings and accommodations; $900 yr. and maintenance.

Call 9 to 1.
Room 725.

DO YOU KNOW

You can be placed immediately in the position you desire through the
BRODY AGENCY,
239 Broadway, Ent. 1 Park Pl.
STENOGRAPHERS; legal; $15-$35.
STENOGRAPHERS; brokerage, advertising, construction, real estate, automobile; $12-$25.
Comptometer; $20-$25.
Typists; $12-$20.

FREE REGISTRATION.

AGNES I. RICHARDS,
ROOM 303A, 52 WALL STREET.
Excellent positions refined American applicants, between ages 17-30, with Christian firms.
12 STENOGRAPHERS, $22-$18.
8 DICTAPHONE OPERATORS, $22-$18.
BEGINNERS, TYPISTS, CLERKS, &c.
No Registration Charge. Call immediately.

JUPP AGENCY, 87 NASSAU.
Est. 1890. Free registration.
Stenographers, chartering, $22; commercial, $25; law, $20; dozens and dozens and dozens of preferred permanencies; $10 to $25; legal, many typists, switchboard clerks.

BROWN EMPLOYMENT EXCHANGE,
99 NASSAU, ROOM 600.
STENOGRAPHERS...............$18 to $25
File Clerks, Bill Clerks, Typists, Statisticians, Dictaphone Operators.
FREE REGISTRATION.

STENOGRAPHER, ass't to manager, location, 14th St., $23; Stenographers, (4,) location, Columbus Circle, $23-$25; Stenographers, downtown, $90-$125 month. Alliance Exchange, 29 Liberty.

STENOGRAPHERS, Office Assistants, Typists, Bookkeepers; good openings for educated, refined Americans. Clark Agency, 5 Beekman St. Cortlandt 4249.

LANG AGENCY, 115 Broadway.—Stenographers, typists, clerical, French-English stenographer. Call immediately.

BOOKKEEPER-STENOGRAPHER, $25; fifty stenographers, $12-$20; typists, filers. Mighill. Flatiron Building.

STENOGRAPHER, $20; unusual position; stenographers, $10-$23; typists, clerical. Sarah Clark Agency, Room 1320, 132 Nassau.

STENOGRAPHERS, typists, secretarial openings. Call immediately, Roberts Agency, 101 West 42d.

STENOGRAPHERS, Spanish and French dictation, high salary. Van Tyn Agency, 1 West 34th St.

ROSE WEBBER AGENCY, 1000 Tribune Building.—Stenographers, Typists, Bookkeepers, Dictaphone; $10-$25.

FULTON STENOGRAPHIC AGENCY,
489 5th Av. 93 Nassau St.
STENOGRAPHERS ....$12-$25

HELP WANTED—Male.

ABRAHAM & STRAUS,
FULTON ST., BROOKLYN.

SALESMAN,

requires experienced salesman for our silk and dress goods department. Apply to Superintendent, Mezzanine Floor, East Building.

ACCOUNTANT.—Wanted, reliable man with first-class experience to control accounts of proprietary business; must be thoroughly competent to draw up balance sheets and all statistical returns; good prospects to the right man; write, giving all details of past career. Aply Box 191, Dorland Agency, 366 5th Av., New York.

ACCOUNTANT wanted, with experience in handling men and office details; must have capacity to become department head. Address, stating salary desired, Disciplinarian, W 624 Times Downtown.

ACCOUNTANT, thoroughly experienced, to assist in managing accounting department; salary, $35; state age and experience. B 66 Times.

ADVERTISING SALES MANAGER.
I need an experienced, brainy, hard-driving advertising man who can sell advertising to export houses and take charge of solicitors; a man with a following, not over 35 years of age, and full of enthusiasm; commission and salary commensurate with ability. S 472 Times Downtown.

AISLE MANAGERS.

BEST & CO.
REQUIRE

COURTEOUS, ENERGETIC AND AMBITIOUS AISLE MANAGERS IN THEIR CLOTHING DEPARTMENT, WHO HAVE HAD GOOD RECORDS OF PAST EXPERIENCE WITH FIRST-CLASS STORES; APPLICATIONS STRICTLY CONFIDENTIAL.
APPLY ALL WEEK,
EMPLOYMENT OFFICE,
7 WEST 35TH ST., 8:30 TO 10 A. M.

APARTMENT HOTEL CLERK.—Must understand switchboard and something of accounts; give age, references, and salary wanted. R 311 Times.

ASSISTANT PLACER, experienced, in insurance broker's office; familiar with all branches; state previous employment and salary desired. A 787 Times Downtown.

AUDITOR.—Must have hotel experience and knowledge of bookkeeping; hard working young man. Hotel Ashton, 93d St. and Madison Av.

BARBER, FIRST CLASS, TO MANAGE SHOP IN LARGE HOTEL AT ATLANTIC CITY. E 374 TIMES.

BOILERMAKER FOREMAN for tank shop in Ohio; state age, experience, and salary desired. A 790 Times Downtown.

BOOKKEEPER and OFFICE ASSISTANT.—Must be good penman, accurate and able to take off trial balance; salary $18; permanent position in office of factory in Mt. Vernon. X 294 Times Annex.

BOOKKEEPER. — Young man with experience, able to take care of several ledgers and some knowledge of accounting; $22 to start and chance for advancement; give experience and references. B 61 Times.

BOOKKEEPER, expert, accurate, and reliable; department store experience preferred. Apply, stating salary and reference, A 767 Times Downtown.

BOOKKEEPER.—Young man to act as bookkeeper in silk house; silk experience preferred; state age, salary, and references. B 47 Times.

BOOKKEEPER, assistant, on books of women's wear retail store, and take charge of special orders. M. Littmann, Room 216, 47 West 42d St.

BOOKKEEPER thoroughly experienced in modern methods, cost accounting, and control accounts; man with piano factory experience preferred. B 48 Times.

BOOKKEEPER to take charge of books, credits, collections, and correspondence, for small, fast-growing concern; big opportunity. 159 East 54th.

BOOKKEEPER, accustomed to details in printing office; state salary and experience. R 461 Times Downtown.

BOYS, 15-18; important business concern, financial district, has permanent positions with opportunities for advancement for several elementary or high school graduates; congenial work, short hours, enabling evening schooling; salary $10 weekly; application confidential. S 419 Times Downtown.

BOY 17-18 years old for messenger and minor clerical work about office; salary $50 to start; reply in own handwriting, stating age, education, experience, and references. R 279 Times.

BOYS wanted by large tire insurance corporation; good future if capable; high school education desirable but not essential; give full particulars. R 427 Times Downtown.

BOY, about 17 years of age, in stockroom of handkerchief house, who is willing to make himself generally useful; furnish references and state salary expected. Write box 87, Room 1009, 110 West 34th St.

HELP WANTED—Male.

BOY WANTED
FOR GENERAL OFFICE WORK.
Great Atlantic and Pacific Tea Co.,
825 East 141st St.

BOY.—Bright, capable, wanted as messenger by large manufacturer; splendid chance for advancement; must be over 15 years; salary to start $9. Apply B 53 Times.

BOYS, ACTIVE, UNDER 18, OLD ESTABLISHED FIRM, GOOD SALARY AND ADVANCEMENT. APPLY DOW, JONES & CO., 44 BROAD ST.

BOY wanted as messenger by downtown banking house; $9 week to start; must come well recommended. S 474 Times Downtown.

BOY Wanted.—Excellent opportunity for bright, energetic boy, age 15-17, to make permanent connection with Christian firm on Wall St. R 420 Times Downtown.

BOY wanted to train as junior salesman; write, stating education, experience, and salary expected; Christian firm. X 295 Times Annex.

BOY.—Bright boy wanted for general office work. Apply John & Biggins, 1,150 Broadway.

BOY.—About 16, general office work with electrical supply company, opportunity for advancemnt; $8. B 52 Times.

BOY.—Bright young boy for office work; previous experience not necessary; good pay to right boy. E 380 Times.

BOY, 16 or 17, for general office work; salary to start, $9; opportunity for advancement. Call Room 1203, 27 William St.

BOY wanted in law office; 15 years of age. Call 66 Liberty St., 12th floor.

BOYS, over 15, go errands, also help house departments. H 756 Times Downtown.

BOY wanted to learn photo supply business. Willoughby's, 110 West 32d.

BUSHELMEN, experienced on men's clothing. Lambert, 124 Nassau St.

BUSINESS MAN between 25 and 30 to sell a ventilating device both by mail and traveling; a man of energy and ideas can create a good position for himself; location Middle West; write experience, age, and salary requirements. X 290 Times Annex.

CHAUFFEUR.—Private family; Cadillac car; steady position. Address, stating age and full particulars regarding references, S. L., 866 Times Downtown.

CHAUFFEUR.—A discharged soldier to drive a motor truck; must understand his business thoroughly. Telephone 101 Bergen.

COLLABORATOR. — Good English scholar, typist (Remington) wanted; must be able to write independently from notes complete semi-technical reports during spare time, day or evenings; state compensation per hour, experience, age, telephone, etc; Manhattan. R 432 Times Downtown.

CLERK.—Indorsement and calculation clerk in insurance broker's office; must be experienced and proficient; state previous employers and salary desired. A 791 Times Downtown.

CLOTHING SALESMAN.

BEST & CO.
REQUIRE

SALESMEN IN THEIR BOYS' CLOTHING DEPARTMENTS; MUST BE ACCUSTOMED TO SERVING A FIRST-CLASS CLIENTELE; THOSE WITH FOLLOWING PREFERRED.

ALL APPLICATIONS IN THE STRICTEST CONFIDENCE AND NO REFERENCES ARE LOOKED UP UNTIL AFTER A SATISFACTORY INTERVIEW HAS BEEN HAD.

APPLY ALL WEEK, EMPLOYMENT OFFICE, 7 WEST 35TH ST., 8:30 TO 10 A. M.

CONTRACTORS wanted by one of the largest children's dress houses to work on white lawn dresses; good work; must have long experience in same line. H. C., 804 Times Downtown.

CORRESPONDENT, Spanish and English, wanted, by long established manufacturing and exporting corporation; capable person will secure desirable position offering opportunity and permanency; answer in both languages. K 378 Times.

COST CLERK for Brooklyn factory; state age, experience, and salary desired. A 773 Times Downtown.

DRAFTSMAN on lighting fixtures, able to make real working drawings, with knowledge of mechanics and mathematics, rather than ornament. Apply by letter only to Mr. White, Duplex Lighting Works of General Electric Co., 6 West 48th St.

DRAFTSMAN.—Letterer and tracer; 2 years' experience; bring sample of work. Vapor Heating Co., 597 5th Av.

DRAFTSMAN and engineer; Longspan, reinforced concrete. Write experience and salary, R 322 Times.

ENGINEER with experience on tank and boiler work, preferably one who can speak Spanish; state salary desired. A 789 Times Downtown.

ERRAND BOY for export office, ambitious and willing; chance for advancement. Apply Marburg Bros., Room 1011, 90 West St., N. Y.

ESTIMATOR AND SALESMAN on boiler and tank work; state experience in estimating and salary desired. A 788 Times Downtown.

EXPORT.
Shipping clerk, familiar jewelry line, understanding Spanish; must be fully competent to take full charge of department; salary, $25; permanent position. R 460 Times Downtown.

FILING CLERK, with wide practical office experience in systematizing important papers, wanted for few weeks; apply by letter only, stating experience and salary desired. A. W. McLaughlin & Co., 128 Broadway.

FILE CLERKS.—Young men; experienced; prefer those having high school education; apply by letter only. B. Wurtzel, fourth floor, 62 Broadway.

FOREMAN

COTTON WAISTS,

EXPERIENCED, TO TAKE COMPLETE CHARGE OF OUR ENTIRE FACTORY OF COTTON WAISTS; MUST BE THOROUGHLY EXPERIENCED AND UNDERSTAND THE WAIST MANUFACTURING FROM A TO Z; ONLY THOSE WITH LONG EXPERIENCE NEED APPLY.

THE LION WAIST CO.,

16 WEST 22D ST.

GARDENER FOR COUNTRY ESTATE near New York; unmarried ex-soldier preferred; state experience, wages, reference. S 450 Times Downtown.

INDUSTRIAL
ESTIMATOR.—Plumbing supply; must be thoroughly familiar with details; state experience, reference, and salary. R 269 Times.

LITHOGR. LETTERERS AND ENGRAVERS.
Several experienced men for stone and plate work; state experience and salary expected. Box H. D., 104 East 14th.

LITHOGR. STIPPLE ARTISTS.
About three first-class men in large lithogr. establishment; state experience and salary expected. Box R. M., 104 East 14th.

LOAN CLERK for uptown branch of large national bank. Reply in own handwriting, stating age, experience, and salary desired. R 301 Times.

MANAGER—FOOD PRODUCTS.
Wanted, a thoroughly live, capable man to manage and control a food product distributing concern; good salary and exceptional prospects for right man; must have good experience in similar positions. Address, giving details of qualifications and past record, also stating age and salary expected. Apply Box 192, Dorland Agency, 366 5th Av., New York.

MANAGER for our chain retail cloak and suit specialty stores located in progressive, up-to-date city; do not apply unless you are a first-class retail man, have tact, personality, and perseverance, and know how to successfully handle both help and trade. The Samuel Stores, Inc., 460 4th Av., and ask for Mr. Zobel.

MAN, experienced, to take charge of bookkeeping department of a corporation located in this city and to act as treasurer; must have thorough knowledge of controlling accounts; a knowledge of Italian or French is desirable, though not essential; state age, references, and salary wanted. A 798 Times Downtown.

MAN with experience in drug store or laboratory work in large dyestuff concern in Brooklyn; must be capable of doing accurate weighing; 7½ hours per day; good salary; permanent position. Reply, with full particulars, G. G., 860 Times Downtown.

MAN.—REAL ESTATE OFFICE WANTS MAN FOR RENTING IN THE SECTION 14TH TO 34TH STS.; WILL MAKE LIBERAL ARRANGEMENTS WITH RIGHT MAN. HEIL & STERN, 1,165 BROADWAY, N. Y.

MAN, strong, to labor in small warehouse; state experience and references. A 769 Times Downtown.

MAN FOR FLAVORING EXTRACTS; EXPERIENCED; STATE EXPERIENCE. B 1073 TIMES HARLEM.

MARGIN CLERK, experienced curb securities; state reference, experience, salary desired. R 447 Times Downtown.

MECHANICS wanted, first class. Apply Cadillac, 6 West 62d St.

MODELER'S APPRENTICE.—Opportunity to develop artistic talent; young man, with some experience or art school training preferred. Keeler, 70 Washington St., Brooklyn.

OFFICE BOY in office of publishing house; salary $10 per week. G 739 Times Downtown.

OFFICE BOY.—High school education; must be quick, accurate; state age, salary, experience. L 780 Times Downtown.

HELP WANTED—Male.

OFFICE BOY, 16 years old or over. Answer own handwriting, stating nationality and wages expected. R 440 Times Downtown.

OFFICE BOYS wanted by General Motors Export Co., 1,764 Broadway; good salary and chance for advancement.

OFFICE BOY, neat, ambitious, intelligent, for steamship office. Apply Room 2605, 120 Broadway.

OIL SALESMAN
wanted by old-established refinery; an experienced engineer, who can sell lubricating oil to consumers in New York City and surrounding territory; selling experience not as necessary as actual experience with engines and machinery; position permanent, with advancement; salary or commission; give full experience with application; applications treated as confidential. Box 439 Times, 2 Rector St.

PAYING TELLER for uptown branch of large national bank. Reply in own handwriting, stating age, experience, and salary desired. R 802 Times.

PHYSICIAN to take over a contract for the medical care of a large group of people in a thriving section of Greater New York; permanently established practice and good income; no investment required; state age, qualification, and whether married or single; references required after an interview. S 435 Times Downtown.

PRINTING OFFICE MAN, experienced in the business to handle detail work, make out job and check up stock tickets, look after making dummies, &c.; state experiences, salary. B 55 Times.

PRINTING HOUSE downtown wants man take care of laying out orders in flat paper department; state age, experience, and religion; salary $20. R 439 Times Downtown.

PUBLIC SPEAKERS.—Soldiers who have gone "over the top," some public speaking experience prferred, but not essntial; wounded men accepted; nominal salary and expenses. Apply 9:30 to 12, Armenian and Syrian Relief, Queensborough Corp. Bldg., Long Island City.

PURCHASING AGENT.—GOOD OPPORTUNITY FOR EXPERIENCED MAN FAMILIAR WITH THE CONFECTIONERY INDUSTRY; STATE SALARY, EXPERIENCE; ONLY HIGH-GRADE MAN NEED APPLY. ADDRESS D. B., 800 TIMES DOWNTOWN.

RECEIVING AND SHIPPING CLERK.—State experience and salary expected. Write X. T., 416 Arbuckle Building, Brooklyn.

SALES ENGINEER for salaried position who is familiar with electrical apparatus and qualified to engineer and sell fire alarm, telephone, signal and low tension systems; technical education desirable but not necessary; state age, experience and salary wanted. G 736 Times Downtown.

SALES MANAGER.—Wanted, a keen, live man of first-class experience to control sales department of well-known proprietary food business trading throughout the States; fine opportunity, with good salary and prospects for vigorous trade pusher who has sound knowledge of all the best and most up-to-date methods of selling and publicity; must be thoroughly reliable and have good references. Applications will be treated in strictest confidence; write, giving fullest particulars of experience, including age and salary desired. Apply Box 190, Dorland Agency, 366 5th Av., New York.

SALESMAN.

We want a salesman thoroughly acquainted with the wholesale grocery trade in the metropolitan district to sell food products. Must be conscientious and ambitious and able to produce results. To such a man we can offer an interesting proposition on a commission and drawing account basis. Applications, which will be held confidential, should give full details concerning experience, references and drawing account desired to start. A 793 Times Downtown.

SALESMEN.

Unusual opportunity this week for several live-wire salesmen to connect with rapidly growing national publishing organization; our representatives are making from $40 to $75 on commission weekly; selling experience preferred but not necessary; men leaving the service will find this a splendid chance to establish themselves permanently in a civilian position; immediate advancement to those who make good. Apply to Rutland, 10 to 12 A. M. and 2 to 4 P. M., Room 1613, 220 West 42d St.

SALESMANAGER.
An underwriting investment house has an opening for a manager who can engage salesmen, preferably one who can bring a few high grade salesmen with him. The overwriting commission will net at least $10,000 per annum. This is an unusual opportunity. State full qualifications. Experience in this line not essential. S 480 Times Downtown.

SALESMEN.—Great Northern manufacturing company wants two thoroughly experienced traveling salesmen, between 31 and 45 years old, to sell quality aluminum cooking utensils in New Hampshire and Illinois on liberal commission basis; traveling expenses advanced; opportunity to earn from $5,000 to $10,000 a year; only men with highest references and able to qualify in other ways need apply. Call in person Thursday, Friday, C. P. Shaw, Hotel York.

SALESMAN.
A high grade salesman required by a responsible underwriting house for special work. Leads furnished. Salary and commission. Address giving qualifications. Wall Street P. O. Box 27.

SALESMEN.—Securities, with or without experience; qualifications are high-grade personality, integrity, and unquestioned credentials; to such that qualify we offer an unusual opportunity for large income and promotion to managerial position; commission basis. Call or phone for appointment Beekman 7834. H. O. FETTE & CO., 116 Nassau St.

SALESMEN.—Local and resident out-of-town representatives to sell stocks; those who have been selling to the retail trade or to professional men and have their confidence can obtain a connection that offers an opportunity to earn from one to five thousand dollars on commission within the next six weeks. Phone Rector 7287 for appointment, or write A 757 Times Downtown.

SALESMEN
for city only; on well advertised line of office equipment sold to large and small offices, banks; only men of good appearance, with highest references and A1 past record considered; salary or drawing account and bonus promising $2,500 to $4,000 first year for real men who prove ability and dependability in our line; rapid advancement thereafter; bring your references to T. A. Cook, 913 Park Row, Building.

SALESMAN.—Wanted, an energetic salesman with electrical sales engineering experience to sell Atlas fuses to large factories in New York and vicinity; must be a fighter; salary $150 monthly, expenses, and 7½% all sales over $1,500 monthly; excellent opportunity to develop into position of district sales manager. B 813 Times Annex.

SALESMAN.—Experienced road salesman to sell well-known line of automobile accessories; one willing to travel only need apply; line is staple and essential; trade established everywhere; big earning for a capable and honest hustler; commission or salary arrangement will be made to right man. Apply by letter to Box 592, Mt. Vernon, N. Y.

SALES.—Wanted, a profit maker, not over 30 years, whose character will stand searching investigation; a course of training in negotiating the sale of stock in an industrial company will be given at our expense and in addition a salary and commission will be paid; industrial financing. B 755 Times Downtown.

SALESMEN.—Stock salesmen, (2,) desired by prominent brokers' house for high grade industrial proposition; factory located in N. Y. and backed by prominent local man; most attractive inducements; live leads and co-operation; no drawing account experts need apply; commission basis only. C. W. Galvin & Co., 50 Broad St.

SALESMAN.
WANTED, TRAVELING SALESMAN FOR LINE OF CARPETS AND RUGS; KNOWLEDGE OF LINE NOT NECESSARY, BUT MUST HAVE PROVEN SELLING ABILITY AND POSSESS ENTHUSIASM AND PERSEVERANCE; LIBERAL COMMISSION BASIS; EXPENSES ADVANCED. R 326 TIMES.

SALESMEN.—New England and the South; commission basis; steady; live, energetic men, familiar with big store and drug trade, to take toilet preparations as a side line; this line is of the highest standard; extensive advertising has paved the way; has not been sold in shops in this territory. A 174 Times.

SALESMEN, single men, to travel calling on supply stores and service stations with line ignition parts and brushes; those experienced in this line preferred; liberal commission, with expenses advanced. H. A., 807 Times Downtown.

SALESMAN WANTED. — By an importing and manufacturing silk house, an experienced salesman for Pennsylvania, Maryland, and New Jersey; must know the line and territory thoroughly; salary. X 270 Times Annex.

SALESMAN to carry our line of popular selling ladies' and men's leather coats; will consider men now selling clothing or cloaks and suits in conjunction with our line; commission and drawing account. D H., 807 Times Downtown.

SALESMAN.—Young man calling on retail dry goods stores, New York and vicinity; established trade; salary and commission; references; excellent future; ladies' shirtwaist line. Box B. D., 194 Times Downtown.

SALESMAN, acquainted with steamship companies, export-import, and insurance concerns, wanted by manufacturer's agents to sell typewriter carbon paper and ribbons on liberal commission basis; references. R 305 Times.

HELP WANTED—Male.

SALESMAN wanted, experienced in selling gasoline; straight salary basis; must be willing to travel; state selling experience and salary expected. H 798 Times Downtown.

SALESMAN.—Fine line ladies' neckwear, retail and jobbing, Middle West; only experienced need apply; good opportunity for right party; commission. Gelberg-Chenk, 100 5th Av.

SALESMAN for an opening with a growing grocery firm to handle hotel and restaurant trade; excellent opportunity; state particulars as to reference and experience; salary and commission. A 799 Times Downtown.

SALESMAN wanted by cotton goods converter to sell to the retail trade in Georgia, Virginia, Carolinas, and Texas; can be handled as a side line on commission. A 797 Times Downtown.

SALESMAN, experienced millinery line; one that has acquaintance with jobbing trade; good opportunity for right man; commission basis. D. B., 807 Times Downtown.

SALESMAN.—An energetic salesman familiar with underwear and sweaters for jobbing trade; an excellent opening for the right man; salary. A 774 Times Downtown.

SALESMEN.—Want snappy, hustling salesmen; must be high class in appearance and ability, thoroughly experienced in selling high-grade industrial stock; commission only. See Mr. Eubank, Room 501, 35 Wall St.

SALESMAN. — Energetic representative to cover large territory to introduce our tire-retreading process; preferably familiar with auto field; commission and drawing account. D 271 Times.

SALESMAN.—Automobile supplies salesman; indoor position; state experience and salary expected. Write C. T., 416 Arbuckle Building, Brooklyn.

SALESMEN, solicit accountants' review; every bookkeeper a subscriber; commission averaging $50 weekly. Fidelity Accounting and Audit Co., 309 Broadway.

SALESMAN, EXPERIENCED, TO HANDLE NOVELTY LINE OF LADIES' FEATHER NECKWEAR; COMMISSION BASIS. N L 808 TIMES DOWNTOWN.

SALESMAN (telephone stock) wanted; must be experienced and have a clientele; salary, commission. 116 Nassau St., Room 707.

SALESMEN.—Wanted, young men, 18-22 years of age, to sell food products; real opportunity; commission. S 455 Times Downtown.

SALESMAN experienced retail furniture business; steady position. Write, in confidence, A 419 Times Downtown.

SALESMEN, experienced, wanted on hosiery, that have a following in this city or towns near by; commission basis. B 58 Times.

SALESMAN, to sell hosiery and underwear, experienced; city or suburban; salary or commission. J. Robinson, 33 Orchard St.

SALESMAN, experienced ladies' and children's coats; North and South Carolina, Virginia; commission or salary. B 59 Times.

SALESMAN wanted, hosiery and underwear line; salary or commission. Bodek & Entlich, 65 Canal St.

SHIPPING CLERK, youth over 16; all around assistant. S 482 Times Downtown.

SHIRT MARKER, experienced. Lyric Shirt Co., 71 Franklin St.

SPECIALTY SALESMAN.

We have an opening for a young man with some experience in missionary work with retail grocery trade, selling food products; experience desirable, but ambition and willingness to work more essential. Replies must state experience, references, and salary dsired to start and will be held confidential. A 794 Times Downtown.

SOLDERERS and riveters wanted on milk cans and ice cream cans. Hapwood Refining Works, 1,075 Cypress Av., Brooklyn, N. Y.

SOLDIERS, discharged, or agents to sell our common sense reminder; house-to-house canvass; big commission. 220 5th Av., Room 1107.

STENOGRAPHER - BOOKKEEPER, experienced in both subjects, familiar with general office routine; previous employment in architectural iron or builder's office preferred; bring references. Central Iron Works, 420 East 48th St.

STENOGRAPHER

wanted early in April; splendid opportunity for young man with initiative; to receive consideration, reply by letter only, giving references and salary wanted. Engineers, 2 Columbus Circle, New York.

STENOGRAPHER and typewriter, young man with experience automobile stock room; steady position. N. Y. Mitchel Motor Co., 419 West 55th St.

STENOGRAPHER
beginner considered, good chance advancement. Davidson Tool Mfg. Co., 60 North 6th St., Brooklyn.

STOCK SALESMEN.
We require the services of men who have been successful in selling securities over the telephone to those who qualify are offered salary, commission, and bonus arrangement. See Mr. Simon after 10 A. M., Room 801, 59 Pearl St.

SUPERINTENDENT wanted, competent working superintendent on gentleman's country place; Westchester County; please reply giving age, experience and salary expected to A. C., Box 326 Times.

TRACTOR DESIGNER.
WE REQUIRE AN ENERGETIC, CAPABLE STORAGE BATTERY TRACTOR AND TRUCK DESIGNER; MUST BE EXPERIENCED WITH USE OF TRACTORS IN THE FIELD IN ADDITION TO HAVING TECHNICAL ABILITY TO DESIGN. A PERMANENT POSITION IS CERTAIN TO A LIVE MAN WHO HAS THESE QUALIFICATIONS. THE LAKEWOOD ENGINEERING COMPANY, CLEVELAND, OHIO.

TYPIST, young man; experience not necessary; salary to start $10; chance for rapid advancement; apply by letter. R 425 Times Downtown.

TYPE CASTERS WANTED; STEADY WORK; GOOD PAY. A 796 TIMES DOWNTOWN.

WATCHMAKER WANTED FOR ONE OF THE LARGE CITIES OF PENNSYLVANIA; STEADY POSITION; EXCELLENT CHANCE FOR ADVANCEMENT; $40 A WEEK TO START. L. W. RUBENSTEIN, 54 MAIDEN LANE.

WE REQUIRE A MANAGER FOR OUR IMPORT AND EXPORT DEPARTMENT; PLEASE APPLY BY LETTER FOR APPOINTMENT, GIVING EXPERIENCE AND QUALIFICATIONS, TO J. A. BADENOCK, VICE PRESIDENT, PARK AND TILFORD, 529 WEST 42D STREET.

WINDOW TRIMMER and card writer for medium size department store in Des Moines, Iowa. Call Thursday evening at 5:30, with samples of work, Ben. F. Levis, 37 West 26th St.

YOUNG MAN, neat and energetic, good penman, to assist in selling and to make himself generally useful in credit clothing business for men and women; A1 reference required; excellent chance for advancement to the right party. Standard Outfitting Co., 51 West 14th.

YOUNG MAN.—Wanted, for a general merchandising office, a young man of neat appearance, to carry messages and make himself generally useful. Apply, stating salary desired, Madison Square, Box 199.

YOUNG MAN wanted in the office of a New York Stock Exchange house as a runner; must be experienced, and have first-class references. R 449 Times Downtown.

YOUNG MAN wanted as Spanish-English stenographer in export office; one familiar with consular papers preferred; state age, salary and experience. P. O. Box 151, Madison Square, N. Y.

YOUNG MAN wanted in high-class retail store to assist in selling; salary $15 to start, with prospect for good advancement. Address in own handwriting, giving age and experience. G 524 Times Downtown.

YOUNG MAN wanted by a large jobbing house, experienced, in the getting up of sample lines in dress goods and cottons. Apply, stating salary expected, G. D., P. O. Box 105, Sta. F.

YOUNG COLLEGE MAN in the sales department to learn the commercial business; excellent opportunity. Write, giving references and salary expected. B 63 Times.

YOUNG MAN as office assistant in wholesale woolen house; state age, reference and salary expected. L 789 Times Downtown.

YOUNG MEN, with some experience as clerk and good handwriting, in large export house; give experience and salary desired in reply. S 484 Times Downtown.

YOUNG MAN to make himself generally useful in repair department of large machinery concern; state age; salary to start $12. R 437 Times Downtown.

YOUNG MAN to cut woolen and trimming orders in mail order house; only those with experience need apply; salary, $15 start. Apply 11th floor, 906 Broadway, at 8:15.

YOUNG MAN for purchasing department of a large house; apply by letter, stating salary desired. R 424 Times Downtown.

YOUNG MAN, over 16, for light inside cleaning work. H 757 Times Downtown.

YOUTHS, over 15, help around departments, also run errands. S 483 Times Downtown.

AN OPPORTUNITY IS OFFERED TO A YOUNG MAN WHO IS FAMILIAR WITH THE DUTIES CONNECTED WITH THE RECEVING DESK OF A METROPOLITAN NEWSPAPER; MUST UNDERSTAND HOW TO HANDLE COPY, LAYOUT, CUTS, AND MATRICES; ALSO HAVE A WORKING KNOWLEDGE OF BOOKKEEPING; SALARY TO START $22. APPLY, STATING REFERENCES. E 67 TIMES BROOKLYN.

HELP WANTED—Male.

Instruction.

LEARN EXECUTIVE ACCOUNTANCY.

EXPERTS HIGHLY PAID.

I want to interview bookkeepers, cashiers, school teachers, office workers, stenographers, and all capable men and women, either with or without bookkeeping experience, who are ambitious to get into higher accounting positions paying

$2,400 TO $6,000 A YEAR AT THE START.

The readjustment of commerce and industry to a peace basis, the reconstruction and reorganization of American business along more efficient lines, the more scientific analysis of costs to meet domestic and world competition, and the necessity for accurate income and excess profits tax reports to the Government have created thousands of new and attractive opportunities for permanent positions in the higher accounting field.

The demand for trained, competent persons to fill positions for cost accountants, auditors, junior and senior accountants, &c., can be met only in part. Government and business make heavy demands upon the available supply of trained men and women.

THE WORLD'S GREATEST

EXTENSION UNIVERSITY

will place applicants who are accepted under the direct personal supervision of one of its staff of Certified Public Accountants, and teach them IN 300 TO 400 HOURS OF THEIR SPARE TIME, through

INDIVIDUAL HOME TRAINING,

to master the special knowledge and practical procedure necessary to qualify them for important accounting work.
Address for interview, giving age, position, education, and telephone number, Registrar, Post Office Box 93, Times Square Station.

AN OUTDOOR JOB
FOR
RED-BLOODED MEN.
Tractor manufacturers are calling for trained men to handle their output; salaries paid are good, higher than you can earn for like work in any similar branch of industry.
THEY NEED YOU.
Do you want to tie up with a new splendid industry with a wonderful future before it? On our bulletin board are calls for
SALESMEN,
DEMONSTRATORS,
REPAIR MEN,
OPERATORS,
ENGINEERS.
We can train you in a few weeks for one of these jobs—waiting for YOU. Write, call, or telephone today for a free pass to our shops and see tractors in operation. East Side Branch Y. M. C. A., 157 East 86th St., New York. Telephone Lenox 6051.

A DOWNTOWN GROUP
IN
FOREIGN TRADE

is forming to meet in the lower business section Wednesdays, from 5:30 to 7 P. M., to follow the celebrated Course in Foreign Trade prepared under the direction of Edward Ewing Pratt.

Join this group now. "Foreign Trade, Today's Opportunity," contains full information. Send your business address for this booklet. Business Training Corporation, Telephone Vanderbilt 3355, Dept. 134, 185 Madison Av., New York.

MEN WANTED.
EARN $25 TO $75 WEEKLY.
Take advantage of the great after-the-war reconstruction period; learn Mechanical Dentistry; rise above small-salaried positions into a profession of unlimited opportunity; taught by actual work; no book study; three months' course; day and evening classes; easy payments; tools and equipment furnished free; call or write for Booklet C. Bodee Schools of Mechanical Dentistry, 15 W. 44th St., N. Y.; 15 Flatbush Av., B'klyn.

ARE YOU A SQUARE PEG
in a round hole? Thousands are holding positions to which they are not suited—they do not know their own capabilities. A character analysis will determine your qualifications and tell you in what vocation you will achieve the greatest success and happiness. Character readings by appointment. Write or phone Chelsea 4054 for details and booklet "K."
Merton Institute, 96 5th Av., New York.

LESSON IN EXPORTING FREE.—New class starts Friday 8 P. M.; classes limited to 15; only school using actual documents and business transactions as examples; instructors practical export men; our students enthusiastic; trained help badly needed now; still greater opportunities soon; don't hesitate; write today or attend free lesson Thursday 6 or 8 P. M. before deciding.
Export & Import Institute, World Building.

PUBLIC SPEAKING.
SPECIAL SATURDAY AFTERNOON.
CLASS IN PUBLIC SPEAKING has first teaching sesion on Saturday, March 22, from 2 to 3:45 P. M.; attend and observe class methods and teaching procedures; no obligation incurred. Write or telephone (Cortlandt 1465) for booklet, "Talking to Others," and for further details. Pace & Pace, 30 Church St., New York.

LEARN MECHANICAL DENTISTRY. Men wanted to become specialists. Practice from the start. Individual instruction in laboratory work by competent expert mechanics under graduate dental surgeons. Fully equipped laboratories. Day or evening. Porcelain casting included in the course. West Side Y. M. C. A. School of Mechanical Dentistry, Dept. B, 25 West 45th St., New York.

GOOD ENGLISH PAYS.
Good English is a basic requirement for business success. Most men and women need training in English—sentence building, vocabulary enlargement, report and letter writing. Do you? Write or telephone (Cortlandt 1465) for free bulletin "Your English" and for details of early evening classes now forming. Pace & Pace, 30 Church St., New York.

LEARN ACCOUNTANCY
and take advantage of the peace-time opportunities now offered in executive, industrial, and public accounting. Our large staff of C. P. A.'s will teach you by HOME STUDY in a few months this highly interesting and profitable work. Low tuition, easy terms, simple methods. For particulars write, phone, or call. INTERNATIONAL ACCOUNTANTS SOCIETY, 309 BROADWAY, N. Y. CITY.

BOOKKEEPER.—Get out of the rut; become a certified public or cost accountant; go into business for yourself; demand for expert accountants exceeds the supply; our graduates earn over $5,000 yearly; learn at home in spare time by our easy system; send for booklet and special offer. Universal Business Inst., 100 Pullman Bldg., New York.

50 MEN WANTED
TO TRAIN FOR MERCHANT MARINE ADMINSTRATION AND OPERATIONS; 12-week course, evenings; intensive instruction; prepares for administrative work in handling shipping; great opportunity; complete details on request. A. I. Hardy, Dept. of Education, 55 Hanson Place, Brooklyn.

EARN $25 TO $75 A WEEK.
Big demand NOW for Motion Picture, Studio, and Commercial Photographers; 3 months' practical course covers all branches. Individual instruction, day or night. Easy terms. Call or write for Booklet "T." N. Y. Inst. of Photography, 141 W. 36th St.

$15
This Week, Day or Night, pays for Complete Course in Stenography, Typewriting, Telegraphy; Positions Guaranteed. Est. 1884. Gaffey's School, 5 East 35th St., near 5th Av.

AMBITIOUS MEN ought to know what an exceptional future is in store for the ACCOUNTANCY-TRAINED man. Send for "Your Market Value" and Bulletin 25, which gives details of training needed. Pace & Pace, 30 Church St., New York.

LEARN TO BE A CHAUFFEUR.—Pleasant and profitable work; day and evening classes. Send for free booklet and visitor's pass. West Side Y. M. C. A., 302 West 57th.

RAILROAD CLERKS.—Prepare for higher positions; become efficient; our home study course will equip you. O 693 Times Downtown.

Employment Agencies.

STANDARD EMPLOYMENT EXCH'GE INC.
206-208 Broadway,
Corner Fulton St., City.

EXECUTIVE DEPT.

STENOGRAPHER—Capable young man, single, for South America; $2,100.
STENOGRAPHER - SECY. — Exp. man, good personality, for busy executive; $2,100.
SALES MANAGER. — High grade executive exp. in electrical products; must have engineering and sales promotion exp.; $3,000.
ACCOUNTANTS—Several openings for high grade men; manufacturing cost exp.; in or about N. Y. City; $2,000-$4,000.
ACCOUNTANT (Senior)—Exp. public accounting work; $2,000-$4,000.
SALESMEN.—Exp. in paints; exceptional opportunity; $2,000-$3,000.

CLERICAL DEPT.

TRANSLATOR—Portuguese; $1,500.
BOOKKEEPER — Knowledge of Spanish; $30.
STENOGRAPHER (Greek)—$25.
STENOGRAPHER—Law; $25, overtime.
STENOGRAPHERS (2); $18-$20.
SHIPPING CLERK—Exp. in paper and paper bag; $25.
CLAIM MAN—Knowledge of electrical supplies; $25.
SEARCHER—Real estate; $18-$20.
ADJUSTMENT CLERK.—Exp.; $18.
MULTIGRAPH OPERATOR—Exp.; $70 mo.
GENERAL CLERK—$70 month.

A. M. A. FISCHER. J. T. McCOY.

HELP WANTED—Male.

Employment Agencies.

NATIONAL EMPLOYMENT EXCHANGE,
30 Church St.

CLERICAL DEPT.

EXPORT OPENINGS.—Now that the war is won and foreign trade is on the increase, we are daily receiving calls from well-known export firms for office assistants to take care of the sudden growth of business. The majority of these are filled direct from our files of registered applicants, but we are listing a few positions for which we would like to receive applications.

SPANISH TRANSLATOR; good typist, $30 wk.
FRENCH and SPANISH TRANSLATOR; stenographer preferred, but will take A1 typist; $30 wk.
INVOICE CLERK; knowledge of Spanish and Portuguese; experienced with consular papers, &c.; typist; $25 wk.
GREEK STENOGRAPHER; dictation in English; $25-$30 wk.
SPANISH STENOGRAPHERS, (3;) dictation in Spanish; $25-$30 wk.
SPANISH STENOGRAPHER, (1;) dictation in English; $30 wk.

OTHER CITY OPENINGS:
BANK TELLERS, (5;) both Receiving and Paying; $1,200 to $2,00 yr.
COST CLERK; experienced with printer or publisher; $25 wk.

OUT OF TOWN POSITIONS:
STENOGRAPHER for Haiti; must take French dictation; A1 personality and education; $1,500 yr.
BOOKKEEPER; small town up-State; will consider middle-aged man, but must be competent; can get good board for $7 weekly; $125 mo.
An iron and coal concern in Western Penn. can use a good BOOKKEEPER, a STENOGRAPHER, and a SHIPPING CLERK experienced in making carload shipments; salaries about $25-$30.

STENOGRAPHER; uptown, familiar with the auto tire business; $15-$20.
STENOGRAPHER; uptown, familiar with aluminum utensil line; $15-$18.
STENOGRAPHER; with some bookkeeping experience, to learn bond business; salary according to ability.
STENOGRAPHER; for export house; will consider a beginner; $18.
STENOGRAPHER; with either sales or advertising experience; $15-$20.

Call 9 to 1.

AMERICAN

EMPLOYMENT

EXCHANGE,

115 BROADWAY.

Below we list a few of the openings in our Clerical Department:—

BOOKKEEPER & ACCOUNTANT.—Manufacturing company near 23rd St. desires a capable man with years' of experience. Would like a man over 30 yrs. old, with good personality; $30 wk.
BOOKKEEPER.—Large financial house has an opening for a first-class man with A No. 1 personality. Applicant to be considered must have knowledge of foreign reconcilements; $30 wk.
LEDGER CLERK.—Manufacturing concern near Elmhurst, L. I. Trial balance, controlling accounts and general office work. Good future; $25 wk.
STENOGRAPHER.—Manufacturing concern. Exceptional opportunity to work into high position. Follow up work and sales correspondence; $25 wk.
HOUSE DETECTIVE.—Man wanted with department store experience. Not over fifty years old; $25 wk.

STENOGRAPHERS.
(1) Steamship company; $20.
(1) Furniture house; $20.
(3) Manufacturing plants; $16-$20.
(1) With some knowledge of bookkeeping; $20.
(1) Some knowledge of Spanish; $15.

CLERKS.
(2) In Jersey City; $18-$20.
(1) Brokerage house; $20-$25.
(1) B-L Clerk; $20-$25.
(1) Asst. in Cashier's cage; $18.
(1) Stores' ledger clerk; $20.

BOOKKEEPERS.
(1) Assistant in newspaper office; $20.
(1) Assistant in brokerage house; $18.
(1) Ledger clerk, downtown; $20.
TYPISTS (3) in bank, $15-$18 with lunches.

AMERICAN

EMPLOYMENT

EXCHANGE,

115 BROADWAY.

DOWNTOWN COMMERCIAL SERVICE.
MacMahon. 50 BROAD. Room 1023.
Bookkeepers for stock broker; experienced.
STOCK RUNNERS, experienced.
CLERKS—3; 15 to 17 years.
No registration fee. Call immediately.

STENOGRAPHERS, $22-$25; bookkeeper's assistants, $20-$18; office boys, $10. Diehl Agency, 20 Vesey.

BARKER & MAC COLL,
VOCATIONAL SPECIALISTS, 74 Broadway.
Several expert legal stenographer secretaries.
Senior Auditors Public Utility experience.

HIRST OCCUPATIONAL EXCHANGE,
74 BROADWAY.
Blotter clerks, $35. All classes of brokerage positions. Register free.

AUTOMOBILE EXCHANGE.

ALEXANDER G. HARRIS.
AUSTRIAN Daimler, 4-Pass., Latest Imp.
CADILLAC 4-PASS. 1917 SPORT MODEL.
CADILLAC VICTORIA 1917 COUPE.
CADILLAC 7-PASS., 1918 TOURING.
CADILLAC 7-PASS., 1915 TOURING.
DISBROW SPECIAL 1918 SPEEDSTER.
MERCER RACEABOUT, 1913 SPECIAL.
MERCER 4-PASS., 1918 SPORT MODEL.
MERCER 4-Pass., 1917, Nickel Trimmings.
PACKARD 1918 CHUMMY ROADSTER.
STUTZ 4-PASS. 1917, VICTORIA TOP.
STUTZ 2-PASS., 1917 SPEEDSTER.
STUTX 6-PASS., 1917, Double Windshield.
BE SURE IT'S HARRIS.
1700 BROADWAY. PHONE CIRCLE 1582.

BARGAINS IN SELECT USED CARS.
1919 CUNNINGHAM touring.
1918 CADILLAC Victoria.
1918 CHANDLER chummy roadster.
1919 HUPMOBILE touring; like new.
1918 MITCHELL runabout.
1918 BUICK touring.
1917 PIERCE-ARROW, 4-passenger.
1917 PIERCE-ARROW touring.
1917 CADILLAC 4-Pass. Touring.
1917 STEARNS sedan.
1917 MERCER 4-passenger touring.
1917 MARMON touring.
1917 MITCHELL touring, equipped with wire wheels.
1917 REO ROADSTER.
1917 MAXWELL sedan.
1917 HUDSON cabriolet.
PACKARD "38" limousine, like new.
1917 STUDEBAKER touring.
TRUCKS. TRUCKS.
1917 PACKARD, 2-ton.
1918 REO, 2 ton.
NEW YORK MOTOR CAR EXCHANGE,
237 WEST 55TH ST.
TWO DOORS FROM BROADWAY.
Phone 667-668 Circle.

BUICK 1918 "E-44" Roadster, demountable Winter top, extra Summer top, oversize cord tires; run 6,400 miles; perfect condition; price $1,200. Miss Donnelly, Amityville, L. I.

BUICK 1917 little 6 5 passenger touring; perfect mechanically; newly painted. De Lamater Motors Corp., 1,677 Broadway. Circle 1246.

BUICK 1917 Sedan, exceptional bargain. 1,778 Broadway, (57th,) one flight. Circle 1417.

BUICK 1918 7 passenger; perfect in every detail; a quality used car. De Lamater, 1,677 Broadway. Circle 1246.

BUICK light 4 touring; excellent condition; bargain; $475. Lee Butler, 6,164 Melrose.

BUICK 1917 Little 6 touring, bargain. 1,778 Broadway, (57th,) one flight. Circle 1417.

BUICK "E-49," 1918, 7 passenger, $1,200. Smith, 154 West 124th. Morn. 151.

BUICK 1918-1917 TOURINGS.
roadsters. Flack, 1,700 Broadway, 3d floor.

BUICK "E-49," 1918, 7-pass. tour.; dandy car; bargain. Homan, 250 West 54th.

CHANDLER 1918 chummy roadster; overhauled; radiator, lamps, windshield nickel plated; slip covers; Rolls-Royce color; presents beautiful appearance.
COLE USED CAR DEPT.,
226 West 56th (Elevator) 4th floor.

CADILLAC 1919 VICTORIA.
CADILLAC 1918 4-Pass. Touring.
CADILLAC 1918 7-Pass. Touring.
CADILLAC 1918 LANDAULET.
CADILLAC 1918 LIMOUSINE.
CADILLAC 1917 TOURING.
CUNNINGHAM 1917 4-passenger.
FRANKLIN 1917 Chummy Roadster.
HUDSON 1918 SUBURBAN SEDAN.
HUPMOBILE 1918 TOURING.
LIBERTY 1917 TOWN CAR.
MARMON "34" SEDAN.
MERCER 1918 RUNABOUT.
MERCER 1917 4-Pass. Touring.
MERCER 1916 RUNABOUT.
PACKARD 1918 FLEETWOOD SEDAN.
PACKARD 1918 Fleetwood Runabout.
PIERCE 1917 "38" LANDAULET.
STUTZ 1918 TOURING.
SCHOONMAKER & JACOB,
1,700 Broadway.

AUTOMOBILE EXCHANGE.

CADILLAC 1918 SPECIAL 7-PASS. SEDAN.
CADILLAC 1918 7-PASS. TOURING.
CADILLAC 1917 TOURING.
CADILLAC 1917 SPECIAL SPORTING—4.
CADILLAC 1917 4-PASS. ROADSTER.
LANCIA 4-PASS., SPECIAL. Brand new.
DANIELS 1917 SPORTING ROADSTER.
PACKARD 1918 3-25 TOURING.
PACKARD 1918 3-35 TOURING.
PACKARD 1918 3-25 CHUMMY ROADSTER.
PACKARD 1917 Fleetwood, 4-Pass., Sport.
MERCER 1918 4-PASS. SPORT.
MARMON 1917 "34" CHUMMY ROADSTER.
BIDDLE 1917 SPORTING 4.
MERCER 1917 SPECIAL SPEEDSTER.
STUTZ 1918 SUBURBAN SEDAN.
STUTZ 1918 SPORTING FOUR.
STUTZ 1917 BULLDOG SPECIAL.
ROAMER 1918 TOWN BROUGHAM.
HUPMOBILE 1917 SPECIAL BROUGHAM.
S. G. V. 1915 FLEETWOOD SPORTING—4.
OWEN MAGNETIC 1917 LANDAULET.
MURRAY 1917 7-PASS. TOURING.
ISOTTA FRASCHINI SEDAN, LATEST Imp.
FIAT FLEETWOOD, LATEST Importation.
D. C. BURRELLE.
1,700 Broadway, 4th floor. Circle 153.

CADILLAC 1917 Victoria Coupe, 4 pass.
PIERCE latest model "38" landaulet.
CADILLAC 1917 Chummy, 4 pass.
PACKARD 1917 Roadster, 3 pass.
CADILLAC 1917 Phaeton, 4 pass.
MARMON 1917 Club Roadster, 4 pass.
CADILLAC 1917 Touring, 7 pass.
MERCER 1916, 4 pass.
CADILLAC 1916 Limousine, 7 pass.
PACKARD 1918 Touring Bodies.
PACKARD AUTO EXCHANGE CO.,
10 West 60th St. Columbus 5078.

CADILLAC, 1917, 4-passenger roadster; wire wheels; exceptionally fine car. Lincoln Square Tire Co., 1,900 Broadway. Columbus 9693.

CADILLAC 1918 and 1917 seven passenger tourings; in beautiful condition; positively no dealers. Owner, K. C., 48 Times.

CADILLAC—Classy seven-passenger limousine, $2.50 hour, day, week, month. Col. 5679.

CADILLAC 1917, Amesbury Sedan; perfect condition. ROSKAM-SCOTT CO., 1,896 Broadway.

CADILLAC 1917 VICTORIA, wire wheels; almost new. ROSKAM-SCOTT CO., 1,896 Broadway.

CADILLAC, 1917, 4-pass., sport, $1,750. N. R. Jones, Yale Club. Murray Hill 8180, 6 to 8 P. M.

CADILLAC 1916 Touring. Price reasonable. 1,778 Broadway, (57th,) one flight. Circle 1417.

CADILLAC 1916 cabriolet, exceptionally reasonable. 1,778 Broadway, (57th,) one flight. Circle 1417.

CHANDLER DISPATCH, LATE 1918.
Light blue, wire wheels, cord tires; almost new; $1,650. Rippeth, Hotel Cumberland.

CHASSIS.—Have four new 5-ton chassis, two 1½-ton chassis, one 2½-5-ton tractor chassis; all worm drive; will give export discount on one or all. R 312 Times.

CLYDSDALES' SIGNALS, all sizes, rebuilt and repainted; time payments. Phone Schuyler 1371.

COLE USED CAR DEPT.
226 West 56th (Elevator) fourth floor.
1916 WHITE TOURING.
Equipped; victoria top, tonneau, windshield, slip-covers, trunk rack, practically new cord tires, extras; Rolls-Royce blue; mechanically perfect; any demonstration.

CUNNINGHAM 1918 6-PASS.
PEERLESS 1918 TOURING
STUTZ 1917 SPEEDSTER.
STUTZ 1917 TOURING.
CADILLACS, 1917, ALL TYPES.
CHALMERS 1918, ALL TYPES.
McFARLAN 1917 TOURING.
HUDSON 1917 SEDAN.
MANY OTHERS.
LOBELL, ABORN, 239 WEST 55TH ST.

DETROIT ELECTRIC demonstrating car; 1918 model; $3,075 car; new battery, new paint; car as good as new; real bargain at $2,250. Detroit Electric Car Co., 20 Central Park West, N. Y.

DETROIT electric, duplex drive car; battery in good condition, having been used very little; paint practically new; Miss A.'s car; owner leaving town will sacrifice at $1,750. Telephone Columbus 3725.

DETROIT ELECTRIC 1918 Duplex Drive; new battery; new paint; Dr. B.'s car; $1,900. Car can be seen at 20 Central Park West, New York.

DETROIT electric, 1916, duplex drive; recently repainted; battery in good condition; big bargain at $1,250; Mrs. F.'s car. 20 Central Park West, New York.

DETROIT ELECTRIC 1918 Duplex Drive; new battery; new paint; Mr. L.'s car; $1,750. See this car at 20 Central Park West, New York.

DODGE BROS. sedan; excellent condition. Mr. Davies, Fordham 4302.

ELECTRIC BAKER, doctor's coupe, sell reasonable; payments to suit. Whitmore, Plaza 1470.

FORD.—We have 30 used Ford cars, all models, some with starters; also ½, 1, and 1½ ton chain and shaft drive trucks; immediate delivery on new cars; time payment and trades if desired. Morris Auto Co., authorized Ford dealers, 1,995-2,003 Bedford Av., Brooklyn. Phone Flatbush 3200.

FRANKLIN USED CAR DEPT.,
E. G. Kuh, Manager,
225 West 58th St., 4th floor.
Take freight elevator.
FRANKLIN Touring, 5-pass., 1917.
FRANKLIN Chummy Roadster, 1917.
FRANKLIN Sedan, wire wheels, 1917.
FRANKLIN Runabout, 2-pass., 1917.
FRANKLIN Touring, 5-pass., 1916.
NATIONAL Highway Six; very sporty; $775.
MURRAY 8 1917, 4-passenger sport roadster.

HUDSONS.—1918 four-passenger Speedster; also two-passenger, also 1917 four-passenger Speedster. ROSKAM-SCOTT CO., 1,896 Broadway.

HUDSON super six, late 1917 Model J; new Goodyear tires and many extras. Lincoln Square Tire Co., 1,900 Broadway. Columbus 9693.

HUDSON 1917 Sedan; also town car. 1,778 Broadway, one flight. Circle 1417.

HUDSON 1919; new; extra equipment. Wallace, 236 West 59th.

HUPMOBILE Sedan, 1917, recently overhauled, new tires, shock eliminators, new battery. 422 Summit Av., South Orange. Phone 608.

HUPMOBILE special sedan, perfect condition. Telephone 6996 Bowling Green.

LIBERTY 1918 touring car; run only 1,600 miles; fully guaranteed; will sacrifice. Diuguid Bros., 1,285 Bedford Av., Brooklyn.

LOCOMOBILE 1917 LIMOUSINE.
WALLACE, 236 WEST 59th St.

MARMON LONG ISLAND COMPANY, INC.,
1,506 Bedford Avenue, Brooklyn, N. Y.
Used Car Department.
MARMON 34, limousine; excellent condition; fully equipped; a bargain, $2,500.

MARMON sedan, late 1917; completely equipped; engine, paint, and upholstery in A1 condition; car will be shown to principals only by appointment. A 758 Times Downtown.

MERCER 22-73; used 1,000 miles; four-passenger Special; almost new. ROSKAM-SCOTT CO., 1,896 Broadway.

MARMON 1917 Chummy Roadster, wire wheels; perfect. ROSKAM-SCOTT CO., 1,896 Broadway.

MARMON 1918 Touring; condition new. Phone Circle 5692.

OLDSMOBILE 1918 touring, Little 6. 1,778 Broadway, (57th,) one flight. Circle 1417.

OVERLANDS AND WILLYS-KNIGHTS.
Reconditioned and guaranteed; prices very reasonable. WILLYS OVERLAND CO., Broadway and 50th St.

OVERLAND 1918, country club; excellent condition; extras; $575. Tel. King, 5412 Fordham.

PACKARD 1918 touring, 3-35, 7-passenger; run 4,000 miles; practically new; no dealers. Phone Circle 2955, Apartment 1-E.

PACKARD, 1918 landaulet; condition new; Westinghouse air springs. Phone Circle 5692.

PACKARD 1918 limousine, extra touring body; practically new. Wallace, 236 West 59th.

PACKARD wanted, 1915, 7-passenger touring; reasonable. Phone all day Stuyvesant 7956.

PEERLESS, eight cylinder, four passenger or two passenger speedster; state price, number of car, &c. H. J. Lownds, 28 West 63d St.

PIERCE ARROW (1918) Landaulet, 38 H. P.
PIERCE ARROW (1918) Suburban Sedan, 38 H. P.
F. Turner, 20 Broad. Phone 4473 Rector.

PIERCE-ARROW 1917 "48" touring; 1917 "66" coupe. Cook Macconnell, 1,790 Broadway.

PREMIER Sedan; in elegant condition; new tires; fully equipped; at a sacrifice price. M. D. Prendergast, Circle 5695.

PIERCE-ARROW 1918, town landaulet; practicaly new; splendidly equipped. Herman N. Karp, Inc., 1,676 Broadway. Circle 65.

RENAULT landaulet brougham town car, $1,500. Mr. Best, 2899 Vanderbilt.

REO 1917 touring, 6-cylinder, perfect condition, newly painted. 352 East 149th.

SELECT USED CARS.
1918 WHITE 7-PASS. TOURING.
1918 REO 7-PASSENGER.
1918 HUDSON 7-PASS. TOURING.
1917 CADILLAC TOURING.
1917 MARMON CHUMMY.
1917 HUPMOBILE SEDAN.
1916 CADILLAC TOURING.
INTERNATIONAL AUTO EXCHANGE.
150 WEST 55TH ST. PHONE CIRCLE 1808.

STEARNS KNIGHTS.
OVERHAULED, GUARANTEED.
CLOSED AND OPEN MODELS. 4 AND 8 CYL.
PRICES VERY REASONABLE.
STEARNS USED CAR DEPT.,
415 WEST 55TH ST. COLUMBUS 7600.

STEARNS-KNIGHT brougham, leather collapsible back, seven-passenger, new 1917; unable to take delivery export; will sacrifice. Baum, 415 West 55th. Columbus 7600.

STUDEBAKER, landaulet top, used about three months; will sacrifice. Telephone 554 Hanover. Ask for West.

STUTZ, sport model, 4-passenger; very late model, $1,600; excellent condition; trade considered. 1,203 Bedford Av., Brooklyn; open evenings.

PUBLIC NOTICES.

PORTRAIT PAINTER, with distinguished record, will be glad to accept commissions for portraits in oil at very low rates because of financial need. A rare opportunity. He is highly qualified for the work and the canvases he has produced have been most successful. Sittings may be arranged at the convenience of patrons. In the first instance address Artist, Z 320 Times Annex.

ANY PERSON HAVING ANY CLAIMS OR right against the estate of Mr. Philippus Heilbron, who died at Amsterdam (Netherlands) 5th January, 1918, will please render same within three months from this date at the office of the Consul General of the Netherlands at New York.
Paramaribo, 16th of March, 1919.
A. SALOMONS, Executor.

I, JESSE WINBURN, FORMERLY RESIDing at No. 876 Park Avenue, Borough of Manhattan, New York City, with my wife, Lilly Winburn, hereby give notice that my said wife and I are now living separate and apart, and that I will not be liable for any debts which may be hereafter contracted by her of whatever kind or nature.

WINDOWS FOR PARADE.
Studios with large windows to rent to private parties for 27th Division parade. Phone Murray Hill 8707.

TO VIEW PARADE.—TO RENT, LARGE window, 5th Av. Phone Greeley 42.

FINE CORNER WINDOW FOR PARADE; private family. Phone Madison Square 2112.

AUTOMOBILE EXCHANGE.

STUTZ roadster, late model, willing to sell at great sacrifice; best condition in every respect; act quick if you want a good car and bargain. Pioneer Braid Co., 251 West 19th St. Phone between 8 A. M. and 6 P. M. Chelsea 9985.

STUTZ sporty touring car, 5 Silvertown cord tires, Bosch double ignition; price $1,550 cash; can be seen at 231 East 43d St. Garage.

STUTZS.—1918 speedster, 1917 roadster, 1916 speedster. 1,778 Broadway, (57th,) one flight.

STUTZ 1917 Runabout, wire wheels; elegant bargain. ROSKAM-SCOTT CO., Broadway at 63d St.

STUTZ 1917 four-passenger Bulldog; condition excellent; bargain. Cook Macconnell, 1790, Broadway.

STUTZ 1918, Bearcat, mechanically like new; bargain. Ryan, Lincoln Garage, 1,926 Broadway.

Before deciding—it will pay you to look over our stock of
Used Oldsmobiles and other makes.
Oldsmobile Co. of New York.
Used Car Department,
221 West 58th St.
Phone Columbus 9680.

Motor Trucks.

PIERCE ARROW TRUCK, five ton, for sale; $3,000; bargain. 987 Broad St., Newark, N. J.

TRUCKS.—1½, 2½, 3½, 5 tons, all style bodies, dumps especially rebuilt, guaranteed, bargain prices; easy terms. Gramm-Bernstein Sales Corporation, 1,457 Broadway. Bryant 5187.

Automobiles to Rent.

PACKARD.—BEAUTIFUL TWIN - SIX LANDAULET, WILL RENT MONTHLY TO PRIVATE FAMILY; REASONABLE TERMS. KLEIN, 1,057 FAILLE ST. TELEPHONE INTERVALE 3,420.

Automobile busses for hire; capacity twelve to sixteen passengers; also Packard twin six limousines; inquiries solicited. Naughton Mulgrew, 153 East 53d. Phone Plaza 2100.

HUDSON, 6; smooth running; 7-passenger, touring car; for hire, $2.50 hour; by day, $15. Telephone 6769 Plaza.

LOZIER.—For hire; large limousine; hour, day, or month; driven by owner; terms reasonable. Phone 4001 Harlem.

PACKARD Twin Sixes to hire; superior service; sensible rates. C. M. & G. V. Williamson, 204 W. 43d. Phone 4219-3530 Bryant.

RENAULT landaulet brougham town car. Mr. Best, 2899 Vanderbilt.

PACKARD seven-passenger for hire; careful driver; $2.50 an hour. Plaza 9290.

Automobiles Wanted.

CADILLAC 1917 7 passenger touring; fine condition; no dealers. Phone Rector 2522.

CADILLAC, Pierce, Mercer, or Stutz. Room 201, 527 5th Av.

FORD runabout wanted, $200 cash, McMillan, 523 West 152d St. evenings. Audubon 1839. No dealers.

FRANKLIN sedan brougham wanted; good condition; bottom terms. R 158 Times.

HUPMOBILE, BUICK roadster wanted; late model. Particulars, Doctor, 21 Fort Washington Av.

LANCIA late model runabout wanted. Carruthers, 15 Broad St. Phone 5101 Hanover.

MARMON, STUTZ, or CHANDLER; Despatch model; full particulars. B 1066 Times Harlem.

MERCER 1913-14, MODEL 35-H. G 312 TIMES.

STEARNS 4-cylinder, Cloverleaf or touring; late model. Baum, 415 West 55th St. Columbus 7600.

STUTZ, &c.—Advertiser offers cash for Stutz, Cadillac, Mecca 1916 touring car or other standard make. Gibbs, 960 Whitlock Av., Bronx. 6092 Intervale, 6-7 P. M.

$750 for good auto, not over 10,000 miles; 1917 model. Buick Roadster; cash; no dealers. A 898 Times Annex.

Automobile Instruction.

AUTO SCHOOL WEST SIDE Y. M. C. A., 302 W. 57th St.—Largest and best school in the U. S. Send for booklet and pass to school. Telephone Columbus 7920. Special classes for ladies.

STEWART AUTO SCHOOL, 225 W. 57th St., at Broadway.—20 Reasons 20—Why our system of automobile instruction for men and women is the best in N. Y. Write today for Catalogue 1.

ATKINSON AUTO SCHOOL, 235 West 50th St.—Superior instructions guarantee you expert knowledge. Inspect equipment or write for booklet. Ladies' classes.

AUTOMOBILE COURSE, $50.50.
BEDFORD BRANCH Y. M. C. A.
1,121 BEDFORD AVENUE. DEPARTMENT.

FOR SALE.

A mahogany roll top desk, $10; oak flat top, $7; typewriter desk, $7.50; typewriter, $20; tables, chairs, filing cabinets. 60 Cortlandt St.

Spruce Lumber.—Clean, highest class, immediate delivery; 700,000 feet, 1x4 to 1x22, some 2x4; will sell below values. Retiring, 123 Times.

Sacrifice sale of unused hardware, drift pins, machine bolts, &c; accept any reasonable offer. Watercraft Construction Co., 45 East 42d St.

OIL TANK.
Capacity 4,200 gallons; new; immediate delivery; 8 ft. 8 inches diameter, 9 ft. 6 inches high; flat heads, top, and bottom; four 2-inch openings and one manhole. Call Stieglitz, Hamilton 1400.

Grandfather's Clock, walnut case, made in London 1767, imported by Colonial Livingston family. W. A. Reid, Rowayton, Conn.

7 horsepower gas engine; good condition. Roth, 171 1st Av.

Government Sales.

SALE OF GOVERNMENT-OWNED LEATHER.—Bids will be opened at 10 A. M., April 14, 1919, for any or all of the following grades, F. O. B., Philadelphia, Penn.: 5,000 A and B Russet Harness Backs, approximately 17 lbs. each; 2,000 A and B Russet Strap Sides, approximately 6 and 7 ounces each; 5,000 A and B Russet Strap Backs, 7 and 8 ounces each. Bids to be on special forms which, with particulars, can be obtained upon application to War Dept., Surplus Property Div., Munitions Bldg., Washington, D. C. Refer to S. P. D. No. 875 C. E.

Typewriters.

TYPEWRITERS "FROM FACTORY TO You"—The wonderful new improved 1919 National Combination Typewriter, with nice traveling case, for office, home, and traveling; weighs 9½ lbs.; will do all that any large office typewriter will; sells for less than one-half the price. Catalog on request. Write for our attractive proposition for dealers and agents.
J. C. Chapeck, Director of Sales,
NATIONAL TYPEWRITER COMPANY,
Fond du Lac, Wis.

TYPEWRITERS RENTED.
NONVISIBLE, 3 MONTHS, $6.00.
VISIBLE, 3 MONTHS, $7.50 UP.
Initial Payment Applies if Purchased.
AMERICAN WRITING MACHINE CO., INC.,
339 Broadway, at Worth St. } TEL. 5408
20 E. 23d St., opp. Madison Av. } FRANKLIN.

Purchase and Exchange.

WANTED,

HIGH-CLASS SECOND-HAND DRUG STORE AND SODA FOUNTAIN FIXTURES; GIVE FULL DESCRIPTION AND PRICE. ADDRESS W. C. S., BOX 3276, BOSTON.

PARADE OF THE
27TH DIVISION.

WINDOW WANTED ON LINE OF PARADE FOR PARTY OF FOUR. REPLIES MUST GIVE PARTICULARS OF LOCATION AND STATE PRICE. ADDRESS X 280 TIMES ANNEX.

Wanted.—Comptometer, Burroughs, Monroe, Calculating and Adding Machines. I offer for sale and rent, Comptometer, Calculating and other Adding Machines, with or without operators, by the day. John E. Ranson, 30 Church St., Room 101, ground floor.

ARMY ORDERS

Special to The New York Times.

WASHINGTON, March 19.—The War Department published the following army orders today:

Medical Corps.

Kirk, Lt. Col. N. T., detailed as an examiner and witness before the Army Retiring Board appointed to meet in this city, of which Brig. Gen. F. A. Winter is President.

Garcia, Lt. Col. L. C., and Zimmerman, 1st Lt. N., to Newport News.

Stearns, Lt. Col. J. H., to Hosp. 42 at Camp Wadsworth.

Newhouse, Maj. O. T., to Hosp. 28 at Ft. Sheridan.

Sullivan, Maj. R. Y., relieved from duties assigned him on Jan. 27.

Buchanan, Maj. W. R., to Walter Reed Hospital, sick.

Lane, Maj. J. W., to Hosp. 12 at Biltmore, N. C.

Keen, Maj. W. W.; Thompson, Capt. I. F.; Thompson, Capt. R. A.; Powell, 1st Lt. B.; Bunton, 1st Lt. G. C.; Scofield, 1st Lt. E. J., and Atwell, 1st Lt. J. C., hon. discharged.

Greer, Maj. J. M., to Walter Reed Hosp.

Ritchey, Maj. R. M., to Camp Lewis.

Williams, Maj. W. W., to Ft. Logan.

Fraley, Capt. F., to Hosp. 38 at Eastview, N. Y.

Powers, Capt. J. B., to Mineola.

Harry, Capt. J. R., to Camp Sherman.

Roberts, Capt. W. S., to Camp Pike.

Pumpelly, Capt. W. C., and Sanders, 1st Lt. F. G., to Camp Lee.

Leckert, Capt. E. L., to Hosp. 6 at Ft. McPherson.

Paterson, Capt. D. C., and Harris, Capt. L. N., to Hoboken.

Samuel, Capt. M. J.; Coleman, Capt. H. M.; Schroeder, 1st Lt. L. P.; Mann, 1st Lt. L. T., and Miller, 1st Lt. W. C., to Ft. Russell.

Llewellyn, Capt. C. E., to Hosp. No. 26, at Ft. Des Moines.

Thompson, Capt. J. C., to Hosp. No. 21, at Markleton, Penn.

Craig, Capt. J. A., to Camp Grant.

Wood, Capt. R. L., to Camp Dix.

Davis, Capt. T. G., to Hosp. No. 22, at Philadelphia.

Dyer, Capt. W. H., to Hosp. No. 34, East Norfolk, Mass.

De Vries, Capt. J. C., to Camp Wadsworth.

Williams, Capt. W. A., will report to Cmdg. Gen. at Ft. Oglethorpe.

Connor, Capt. P. J., will report to Cmdg. Gen. at Panama Canal Dept. for discharge.

Browns, Capt. C., to Baltimore with 63d Inf.

Rideout, Capt. W.; Stone, Capt. H. R.; Mays, 1st Lt. A. T., and Gibson, 1st Lt. E. J., to Camp Upton.

Meyrof, Capt. A. J., will report to Cmdg. Gen. of Eastern Dept.

Brides, Capt. A. E., to Ellington Field.

Sage, Capt. E. O., to Hosp. No. 36, at Detroit.

Cleasby, Capt. H. W., to Hosp. No. 5, at Ft. Ontario.

Irvin, Capt. R. A., to Ft. Totten, N. Y.

Poutre, 1st Lt. F. G., to Camp Bowie.

Deaver, 1st Lt. C. W., will report by wire to Cmdg. Gen. of Southeastern Dept.

Heck, Capt. M. E., and Simpson, 1st Lt. S. C., to Hosp. No. 24, at Pittsburgh.

Barron, 1st Lt. W. M., will report to Surg. Gen.

Roven, 1st Lt M. I., to Hosp. No. 6, at Ft. McPherson, sick.

Preston, 1st Lt. G. H., to Governors Island.

McBride, 1st Lt. J. T., to Chanute Field.

Benus, 1st Lt. H., and Stam, 1st Lt. N. C., to Jefferson Barracks.

Englander, 1st Lt. C., to Hosp. No. 8, at Otisville, N. Y.

Sproule, 1st Lt. E. W., and Getsman, 1st Lt. N. W., to Jefferson Barracks.

Allison, 1st Lt. D., to Ft. Logan.

Infantry.

Charles, Col. O. J., to Newport News, as Port Inspector.

Lewis, Lt. Col. C. R., to Minneapolis, Minn., as Dist. Insp. R. O. T. C. District No. 8.

Baxter, Maj. J., to University of Minn., as Asst. Professor of Mil. Science.

Riley, Maj. F. J., will report to Chief of Const. Div., at Washington.

Wood, Capt. O. S., to Kansas City.

Chambers, Capt. A. K., to Nashville, Tenn.

Baker, Capt. G. L., to Fort Jay, with 22d.

Valle, Capt. P. B., and Harris, Capt. C. N., hon. discharged.

Davis, Capt. H. L., to Camp Holabird.

Davis, Maj. L. D., and Myers, Capt. A. F., will report to Chief of Staff.

Kenyon, Capt. H. E., to Gen. Hosp. No. 9, at Lakewood, N. J.

William, Capt. M. R. W., to Gen. Hosp., at Fort Bayard.

Newquist, Capt. D. C., 158th, to Camp Dodge.

Yearous, Capt. G., to Des Moines College.

Jarvis, Capt. C., and Janowski, Capt. F., 89th, to Fort Oglethorpe.

Calanoge, Capt. P. H., to Mass. Agricultural College.

Hayes, Capt. H. W., to Camp Gordon.

Carden, 1st Lt. R. A., to Gen. Hosp. No. 6, at Fort McPherson.

Jordan, 1st Lt. J. A., to Camp Meade.

Angler, 1st Lt. C., Jr., will report to Cmdg. Gen. of Southern Dept.

Snyder, 1st Lt. K. N., to Massey School, Pulaski, Tenn.

Christensen, 1st Lt. H. W., to San Francisco.

Holcombe, 1st Lt. T. H., to 24th, Columbus, New Mex.

Martin, 1st Lt. W., Jr., to Gen. Hosp. No. 12 at Camp Green.

Atherbolt, 1st Lt. E. F., to Camp Jackson.

McCandlish, 1st Lt. R. J., to Hoboken.

Stanton, 1st Lt. C. M., hon. discharged.

Quartermaster Corps.

McGrath, Lt. Col. J. A., will report to Cmdg. Gen. of West. Dept. at San Francisco, for assignment.

Bonner, Maj. R.; Nicholson, Capt. A. M.; McLean, Capt. H. G.; Rogers, Capt. A., and White, 1st Lt. F., assigned to Const. Div.

McCauley, Maj. S. W., to Baltimore.

Aldan, Maj. G. M., to Hoboken.

Linard, Maj. D.; Minas, Capt. G. A., and Fitzpatrick, Capt. R., hon. discharged.

Shebele, Capt. E. K., to Fort MacIntosh.

Smith, Capt. R., will report to Chief of M. T. C., Washington.

Jones, Capt. F. S., to Fort Russell.

Ackerman, Capt. W., to Florence Field.

Alverson, Capt. J. L., will report to Cmdg. Off. of Army Reserve Depot at Columbus, Ohio.

Snyder, Capt. C. A., to Newport News.

Waggoner, Capt. H. L., to New Cumberland, Penn.

West, 1st Lt. G. W., to Ft. Sam Houston.

Kilecup, 1st Lt. H. S., will report to Zone Finance Off. at Boston.

Mason, 1st Lt. J. B., to Philadelphia, in Zone Supply Office.

Archey, 1st Lt. J., to Washington.

Riddle, 1st Lt. H. G., to Camp Knox.

Field Artillery.

Cubbison, Col. D. C., will report to Chief of Staff.

Rehkopf, Col. N. B., to Camp Taylor as Cmdt. of F. A. T. C.

Carter, Col. A. H., will report to Chief of Field Artillery.

Collins, Col. L. P., to Leland Stanford Junior Univ., Cal., as asst. Prof. of Mil. Science.

Snyder, Lt. Col. F. S., to 10th Cav. at Ft. Huachuca.

Jones, Lt. Col. H. L. C., to Camp Upton.

Auer, Capt. H. A., and Burgin, 1st Lt. H. M., to Hoboken.

Smith, Capt. G., to Camp Pike Base Hosp.

MacGavin, Capt. J. D., to Washington.

Engineers.

Raymond, Col. R. R., hon. discharged as Col. only.

Gee, Col. C. C., to Engineer School, at Camp Humphreys.

Fleming, Col. P. B., to New York, for assignment.

Scheidenhelm, Lt. Col. F. W.; Lyman, Maj. T., and Wagner, Capt. C., will report to Chief of Engs.

Sherman, Lt. Col. W. C., will report to Director of Air Ser. at Wash.

Green, Maj. C. N., assigned to Const. Div. at Wash.

Fletter, Capt. C. F., to El Paso.

Kniskern, Capt. P. W., will report to Zone Supply Off., at Chicago.

Peaslee, Capt. H. W., to Washington.

Cowles, 1st Lt. R. F., to Letterman Hosp., San Francisco, for treatment.

Hart, 1st Lt. H. P.; Hutton, 1st Lt. H. S., and Arrowsmith, 1st Lt. J. C., hon. discharged as First Lieutenants only.

Ordnance.

Monroe, Col. J. E., will report to Cmdg. Gen. of Panama Canal Dept.

Hatcher, Lt. Col. J. S., designated as Ord. Off. for National matches, 1919.

Dodge, Capt. W. J., to Fort Sam Houston.

Morris, Capt. F., assigned to 102d Ordnance Depot Co., at Camp Dix.

Duel, 1st Lt., to Detroit as Ord. Officer.

Kelley, 1st Lt. W. D., to Chicago as Ord. Officer.

Fischer, 1st Lt. J. G. A., will report to Chief of Ord.

Gunsaulus, 1st Lt. A. C., and Yates, 1st Lt. E. F., to Chicago Dist. Ord. Office.

Gallagher, 1st Lt. W. J., to Detroit Ord. Office.

Andrews, 1st Lt. H. B., to New York.

Leath, 1st Lt. O. M., to Rochester Ord. Office.

Doyle, 1st Lt. W. J., to Amatol Arsenal.

Air Service.

Stever, Col. E. Z., assigned to Committee on Education at Washington.

Boole, Capt. T. D., to Detroit.

Andrews, 1st Lt. W. V., to Newport News.

Harris, 1st Lt. R. D., to Univ. of Minn. as Asst. Prof. of Mil. Science.

Mason, 1st Lt. E. S., will report to Cmdg. Off. at Garden City.

Lewis, 1st Lt. B. F., to Aberdeen Prov. Grd.

Coast Artillery.

O'Rear, Col. J. T. H., to Fort Williams.

Watrous, Maj. L. R., to Coast Defenses of Chesapeake Bay.

Spiller, Maj. E. B., to Boston.

Harvey, Capt. L. I., will report to Judge Adv. Gen. at Washington.

Flagg, Capt. H. J., to Puget Sound Defenses at Fort Worden.

Grimm, Capt. H. F., to Fort Monroe.

Cavalry.

White, Col. G. P., to Fort Huachuaca, to command 10th.

Palmer, Col. R., assigned to General Staff Corps.

Wolfe, Maj. S. B., 4th, will remain on present duty until further orders.

Hill, Maj. J. R., to St. Mary's College, Dayton, Ohio, as Prof. of Mil. Science.

Fitzpatrick, Capt. R. M., to Hoboken.

Motor Transport Corps.

Jarvis, Capt. F. E., to Chicago.

Easterly, 1st Lt. W. S., to Hoboken.

Fear, 1st Lt. R. G., to San Francisco.

Lipphart, 1st Lt. H. B., and Cool, 1st Lt. B., to Washington.

McAnlench, 1st Lt. C. W., to San Antonio.

Klenk, 1st Lt. G. A., to Philadelphia.

Signal Corps.

Crook, Maj. W. T., to Camp Vail.

Cooper, Capt. E. H., will report to Chief Sig Off.

Gregory, Capt. H. M., to Camp Meade.

Hardigrse, Capt. H., to Camp Vail.

Andrews, Lt. Col. F. M., to Washington.

Dental Corps.

Raynes, 1st Lt. R. A., to Hosp. 6 at Fort McPherson.

Miller, Maj. A. L.; Ogden, 1st Lt. J. J., and Price, 1st Lt. W., to Hosp. 2 at Fort McHenry.

Wilson, 1st Lt. D. R., to East View, N. Y., in Hosp. 38.

Laswell, 1st Lt. J. T., to Camp Humphreys.

Sanitary Corps.

Harwood, 1st Lt. H. A., to Hoboken.

James, 1st Lt. W., to Fort Sam Houston.

Veterinary Corps.

Divine, Capt. J. P., to Hoboken.

Houston, 1st Lt. F. D., to Camp McClellan.

Miscellaneous.

Hambleton, Col. T. E., Adjt. Gen.'s Dept., hon. discharged.

Cresson, Lt. Col. C. C., Judge Adv. Gen., to Chicago.

Burgwin, Maj. A. P., Judge Adv. Gen., to Camp Taylor.

Page, Maj. J. M., to A. G. D., to home and stand relieved.

Harriman, Maj. E. A., Judge Adv. Gen.'s Dept., will report to Director of Purchase, &c., at Wash.

Blankenship, Maj. J. A., to Camp Shelby.

Ely, Maj. E. D., Adjt. Gen.'s Dept., will report to Judge Adv. Gen.

Following Majors are hon. discharged:

Converse, G. L.
Steele, T.
Maulsby, C. S.
Hall, B.
Cronin, G. E.
Miley, J. D.
Taylor, H. L.
Frank, J.
Frankgil, A. P.
Fish, D.
Newman, D. L.
McDonald, R. D.
Griffith, C. T.
Sedlacek, E.
Frankeberger, D.
Krapf, G. W.
Vautsmeier, W. W.

Gunn, Capt. J. C., to home and stand relieved.

Marshall, Capt. H. R., will report to Chief of Ordnance.

Van Dusen, Capt. D., to Wash.

Starke, Capt. J. R., to Philadelphia and Washington, thence return to proper station.

Troxel, Capt. W. H., and Gilmore, Capt. H. F., to Hoboken.

Following Captains of Engineers, Inf., and Air Ser. honorably discharged:

Wilkinson, J. P.
Carr, J. B.
Sheppard, N. K.
Newman, J. B.
Underwood, H. M.
Crusere, R. E.
Niles, S. A.
Nold, G. J.
Cumming, G.
Myers, A. F.
Richards, R. E.
Price, R. L.
Norris, N. L.
Tackabury, R. V.
Montague, H. A.
McCaskey, E. W., Jr.
Currey, H.
McCalib, D. P.
Stillson, C. M.
Mayer, W.

Higgins, Capt. L., to Hoboken.

McCain, 1st Lt. G. F., Air Serv.; Evans, 1st Lt. J. H., Air Serv., and Leuth, 1st Lt. G. K., Qm. C., to Hoboken.

Kinskey, 1st Lt. C. E., to Motor Transport Office, New York.

Muthler, 1st Lt. H., 307th Trench Mortar Bat., to Camp Lee.

Rule, 1st Lt. G. E., to Ft. Oglethorpe, under guard, for court-martial trial.

Ballard, 1st Lt. I. N., to Camp Merritt.

Shelden, 1st Lt. H. W., Adjt. Gen.'s Dept., to Ft. Oglethorpe.

Davenport, 1st Lt. F. E., and Berry, 1st Lt. G. A., Jr., to Ft. Oglethorpe.

Leaves.

Mason, Lt. Col. C. W., 108th Inf., 1 month.

Harbeson, Col. J. P., Inf., 3 months.

Morgan, Col. A. S., Adjt. Gen.'s Dept., 10 days' extension.

Teller, 1st Lt. L. W., C. A. C., 14 days.

Kupfer, 1st Lt. C., Inf., 3 months.

O'Keefe, Capt. D., F. A., 30 days' extension.

Ruth, Capt. T. D., U. S. A., 14 days.

Harmon, Capt. T. G., Inf., 10 days.

Oswalt, Maj. J., Jr., 10 days' extension.

Roscoe, Lt. Col. F. A., 10 days' extension.

Anderson, Maj. O., M. C., 10 days.

Caraswell, 1st Lt. W. B., Jr., Inf., 12 days.

Pierce, Brig. Gen. P. E., 14 days.

Fuller, Col. L. A., M. C., 10 days.

Bennett, Lt. Col. C. R., 14 days.

Cubbison, Col. D. C., F. A., 10 days.

Abbott, Capt. S., 12 days.

Field, Maj. B. W., Inf., 12 days.

Lotterhos, 1st Lt. G., M. C., 1 month.

Norris, Capt. L. E., Inf., 15 days.

Mollery, Capt. M. P., Jr., F. A., 14 days.

Goethe, Lt. Col. J., 14th Cav., four months.

Deane, 1st Lt. R. H., 33d Inf., 12 days.

Education Notes.

"The Crisis in the School System" will be the topic of discussion at a meeting of teachers and labor union members in the auditorium of P. S. 27, Manhattan, on the evening of March 29.

The trial of Benjamin Glassberg, a teacher of history in the Commercial High School, Brooklyn, who is accused of advocating Bolshevism in his classroom, was to have been held yesterday afternoon by the Board of Education, but Gilbert E. Roe, counsel for the Teachers' Union, who will defend him, was unable to be present. The trial was postponed until 3 P. M. on March 29.

A meeting of the Committee of the Whole of the Board of Education will be held tomorrow afternoon.

President Somers of the Board of Education attended a dinner of the Boy Scouts at the Imperial Restaurant, Fulton Street, Brooklyn, on Friday evening.

Members of the special legislative Committee on Teachers' Salary Bills will confer with the teachers and representatives of the Boards of Education and Estimate of this city.

April 11 has been set by Acting State Commissioner of Education Finegan as Arbor Day for this district.

Evening School 72, Manhattan, Lexington Avenue and 106th Street, will hold its graduation exercises this evening at 7:30 o'clock. The program will consist of recitations, singing, piano and violin selections, and the rendition of an act from "As You Like It."

The Civil Service.

City.

Applications for examiner, Grade 1, Law Department, will be received until 4 P. M. on April 8. Candidates must be at least 21 years of age and not more than 50 on or before the closing date for the receipt of applications. The subjects and weights of the examination are: Experience, 4; duties, including report, 6. A qualifying physical examination will be given. The compensation, proposed by the Board of Estimate, is from $1,080 to $1,440 a year.

United States.

The commission announces for April 22 an examination for assistant chief, office of extension work, North and West, for men. A vacancy in the States Relations Service, Department of Agriculture, for duty at Washington, D. C., at $3,600 a year, will be filled from this examination. Competitors will not be required to report for examination at any place, but will be rated on education, 35; experience, 40, and thesis, 25. The prerequisites are graduation in agriculture from a college or university of recognized standing and at least some experience gained by actual work on a farm as a means of making a livelihood, and, in addition, at least three years' successful experience in agricultural extension work, of which not less than one year must have been as State leader or director. Applicants must have reached their thirtieth but not their forty-fifth birthday on the date of the examination. Further information may be obtained from the commission, Washington, D. C.

Police and Fire News.

Police Department.

Transfers and Assignments.—To take effect 8 A. M. March 20: Bicycle Patrol, with bicycle and equipment, T. J. Egan, from 54th to 53d, assignment as Corporal discontinued; Patrol. E. S. Steers, 88th, assigned to bicycle duty.

Application for full pay while on sick report approved: Patrol. John Ryan, 95th, from 7:10 A. M. March 7 to noon March 10; F. F. Crane, 112th, from 10:20 A. M. March 9 during disability; Henry Wittel, 113th, from 10 A. M. March 11 during disability.

Fire Department.

Appointed fourth-grade firemen, to take effect at 8 A. M. March 20: J. M. Bray, Eng. 9; Patrick Molloy, Eng. 27; M. A. Dunne, Eng. 203; to take effect at 8 A. M. March 24: Joseph Baratini, Eng. 30.

Special Leaves of Absence.—Capt. Joseph Williams, Eng. 259, for 12 hours from 8 A. M. March 21; Engineer of Steamer M. J. Casey, Eng. 220, for 12 hours from 8 A. M. March 21; Fireman 1st grade J. J. Doherty, H. & L. Co. 107, for 12 hours from 8 A. M. March 22.

RECEIVERS' NOTICES.

UNITED STATES DISTRICT COURT, Southern District of New York.—MEYER & BUSH CO., Plaintiff, against CHARLES WEISBECKER, (a corporation,) Defendant.—In the matter of the APPLICATION OF GEORGE F. HINRICHS, Receiver for CHARLES WEISBECKER, for permission to advertise for claims of creditors.

Notice is hereby given according to law and pursuant to an order of the United States District Court for the Southern District of New York, made by the Hon. Julius M. Mayer, a Judge thereof, on the 8th day of March, 1919, to all creditors and all persons having claims against the said Charles Weisbecker (a corporation) of No. 268 West 125th Street and 2,833 Broadway, in the Borough of Manhattan, City of New York, to present their claims with the vouchers therefor duly verified to LEON DASHEW and BENJAMIN FISHER, attorneys for the Receiver herein, at their office, No. 320 Broadway, in the Borough of Manhattan, City of New York, on or before the 15th day of May, 1919.

Dated, New York, March 13, 1919.

GEORGE F. HINRICHS, Receiver.

LEON DASHEW AND BENJAMIN FISHER, Attorneys for Receiver, Office & P. O. Address, No. 320 Broadway, Manhattan Borough, New York City.

THE WEATHER.

WASHINGTON, March 19.—High pressure prevails generally east of the Mississippi River, but it is relatively low off the Middle Atlantic Coast. Pressure also is high over the Northwest and is low over the South Rocky Mountain and South Plateau regions and over the Upper Mississippi Valley.

General rains fell in the Middle Atlantic States and New England and in the Pacific States during the last twenty-four hours, and scattered snows over the Northwest, Utah, and Nevada.

There has been a general rise in temperature in the great central valleys and the region of the Great Lakes, a decided fall over the North Plains States, and a moderate fall over the Middle Atlantic States.

In the Middle Atlantic States and New England the weather will be threatening, probably with rain Thursday and fair and warmer on Friday. In the South Atlantic and East Gulf States, Tennessee, and Kentucky the weather will be generally fair and moderately warm Thursday and Friday. In the Upper Ohio Valley and the lower lake region the weather will be fair and warmer Thursday and partly cloudy with moderate temperature on Friday. In the upper lake region the weather will become unsettled Thursday and be followed by rain or snow and colder Thursday night or Friday.

Storm warnings are displayed on the Atlantic Coast at and between Sandy Hook and Boston for a storm off the New Jersey Coast apparently moving northward.

Winds along the North Atlantic Coast Thursday and Friday will be strong east, with rain; Middle Atlantic Coast, strong north, rain; South Atlantic Coast, gentle variable, fair weather.

FORECAST TODAY AND FRIDAY.

Eastern New York—Partly cloudy Thursday, preceded by rain on the coast. Friday fair, with rising temperature.

Southern New England—Probably rain Thursday. Fri. fair, with rising temperature.

New Jersey—Threatening, probably with rain Thursday. Friday fair, with rising temperature.

Western New York—Fair and warmer Thursday. Friday cloudy.

Eastern Pennsylvania—Partly cloudy Thursday, except probably rain in the southeastern portion. Friday fair, with rising temperature.

Northern New England—Cloudy Thursday, probably preceded by rain on the coast. Friday fair, with rising temperature.

The temperature record for the twenty-four hours ended at 11 P. M., taken from the thermometer at the local office of the United States Weather Bureau, is as follows:

	1918.	1919.		1918.	1919.
3 A. M.	40	37	4 P. M.	70	42
6 A. M.	39	36	6 P. M.	49	43
9 A. M.	51	39	9 P. M.	43	45
12 M.	68	40	11 P. M.	40	45

This thermometer is 414 feet above the street level. The average temperature yesterday was 41; for the corresponding date last year it was 56; average on the corresponding date for the last thirty-three years, 38.

The temperature at 8 A. M. yesterday was 39; at 8 P. M. it was 42. Maximum temperature, 45 degrees at 5:15 P. M.; minimum, 36 degrees at 6:45 A. M. Humidity, 60 per cent. at 8 A. M.; 92 per cent. at 8 P. M.

The barometer at 8 A. M. yesterday registered 30.01 inches; at 8 P. M. it stood at 30.15 inches.

Fire Record.

	Loss.
A. M.	
3:15—184 West Houston St.; Rapid Cutting Co.	Slight
7:30—97 Essex St.; Morris Reiter	Slight
8:10—113 Lenox Av.; United Cigar Stores Co.	Slight
P. M.	
1:40—536 East 136 St.; J. Leiderman	Slight
1:40—657 Eagle Av.; Mary Schilck	Slight
2:45—257 Elizabeth St.; Rosario Capello	$500
3:15—163 E. 96 St.; Nellie Silverman	Not given
8:35—751 E. 155 St.; Marcus Brothers	Slight
9:15—548 W. 25 St.; Newman Charcoal Co.	Not given
9:25—173 East B'way; Forward Publishing Co.	Slight
11:15—347 Lenox Av.; Samuel Weinerb	Slight
11:40—1,284-1,286 So. Blvd.; not given	Slight

Estate Appraised.

CRABBE, S. GEORGIANA, (May 10, 1918.) Total estate, $251,167. Assets, cash, $157; personal, $14,144. Besides this sum and included in the personalty is a claim against the defunct German Government for the estate, $4,128 share in the steamship William P. Frye, which was sunk by a German U-boat on Jan. 27, 1915, and is listed by the appraiser as of no value; stocks and bonds, $236,865. Of the thirty holdings the larger are 772 shares of the American-Hawaiian Steamship Company, $42,350; 739 shares of Fajardo Sugar Company, $76,117; 546 shares of Pennsylvania Railway Company, $24,365, and 420 shares of National Sugar Refining Company, $40,740. Beneficiaries: Her son and daughters, Edward Crabbe of Toms River, N. J.; Louise A. of 291 Riverside Drive, Linda R., same address, Eleanor C. Gardner of 3 West Ninety-third Street, Ida C. Post of 292 Riverside Drive, and Marguerite C. Greeff of 24 West Ninety-first Street, $38,629 each.

PUBLIC NOTICE.

AT A STATED TERM OF THE UNITED States District Court for the Southern District of New York, held at the Post Office Building, in the Borough of Manhattan, City of New York, on the 10th day of March, 1919. Present—Hon. John C. Knox, District Judge.—In the matter of SAMUEL POWERS, Alleged Bankrupt.

It appearing to my satisfaction by the petition of Archibald Palmer, verified the 6th day of March, 1919, that a petition was filed in this Court on the 6th day of August, 1917, praying that the above-named Samuel Powers be adjudicated a bankrupt and that a subpoena directed to said alleged bankrupt was duly issued out of this Court to the Marshal of this District and that the said Marshal has been unable to serve the same and that said alleged bankrupt is now not within this District, so that personal service may be made upon him, and that diligent efforts have since been made to ascertain the whereabouts of the said alleged bankrupt, but that he is not now within the jurisdiction of this Court, be it now,

On motion of Archibald Palmer, attorney for the petitioning creditors,

Ordered that the above-named alleged bankrupt plead, answer or demur on or before the 4th day of April, 1919, to the petition filed in the office of the Clerk of this Court and in case of his failure to plead, answer or demur thereto, adjudication shall be made, granting the prayer of said petition, and it is further

Ordered that this order be published in The New York Times, once a week for two successive weeks, said publication to commence not later than the 13th day of March, 1919, and that a copy of this order be mailed to the said alleged bankrupt at his last known residence, (or place of business,) No. 360 Seventh Avenue, in the City of New York, on or before the date of the first publication.

JNO. C. KNOX, U. S. D. J.

ARCHIBALD PALMER, 320 Broadway.

UNITED STATES DISTRICT COURT, Southern District of New York.—WILLIAM NOVICK, Plaintiff, against M. GROH'S SONS, INC., Defendant; WILLIAM NOVICK, Plaintiff, against CHELSEA ICE PLANT, INC., Defendant.

Upon the annexed petition of GEORGE C. DE LACY and E. BRIGHT WILSON, duly verified the 18th day of March, 1919, and upon motion of WILLIAMS, FOLSOM & STROUSE, attorneys for the Receivers,

LET all creditors herein show cause before me, one of the Judges of this Court at Room 331 Federal Court and Post Office building, Borough of Manhattan, City of New York, on the 24th day of March, 1919, at 10 o'clock in the forenoon, or as soon thereafter as counsel can be heard, why the bid of Philip B. Fouke and Geo. B. Herzig, in the sum of $440,000, subject to a mortgage of $120,000, to be deducted from said sum, should not be accepted for all of the assets of the above entitled corporations, except accounts receivable and real estate located on 61st Street, New York City, and cash.

LET the defendant companies also show cause why they should not join in and sign any necessary or incidental instruments requisite for the proper passing of title herein.

LET a copy of this order be served upon each creditor by mailing to his last known place of business or residence in a securely sealed and postpaid wrapper on or before March 19th, 1919.

LET a copy of this order be published in The New York Times on the 20th, 22nd and 24th days of March, 1919.

At the time of the return of this order, such other and further relief will be granted as to the court may seem just and proper.

Dated, New York, March 18, 1919.

JOHN C. KNOX, U. S. D. J.

U. S. MARSHAL'S NOTICES.

UNITED STATES DISTRICT COURT, Southern District of New York.—Notice is hereby given that the STANDARD OIL COMPANY, (N. J.,) owner of the steamship CUSHING, has filed a petition for the limitation of its liability for any loss, damage, or injury arising out of a collision between the said steamship CUSHING and the steamship PROTEUS on the 19th day of August, 1918; value of the vessel and freight, $1,235,000.

All persons claiming damages because of such loss, damage, destruction, or injury must prove their claims before Louis Bennett, Commissioner, at his office, Room 254, Post Office Building, in the Borough of Manhattan, City of New York, on or before the 30th day of June, 1919, or be defaulted.

THOMAS D. McCARTHY, U. S. Marshal, S. D., N. Y.

HOLLAND AMERICA LINE
NEW YORK to ROTTERDAM via PLYMOUTH and HAVRE
S. S. NEW AMSTERDAM......Mar. 26
S. S. NOORDAM..........April 9
For Rates and Further Information Apply General Passenger Office, 24 State St., N. Y.

SHIPPING AND MAILS

Miniature Almanac for Today.

[By the U. S. Coast and Geodetic Survey.]

Sun rises........6:02 | Sun sets........6:07

THE TIDES.

	High Water.		Low Water.	
	A.M.	P.M.	A.M.	P.M.
Sandy Hook	9:53	10:11	4:00	4:03
Governors Island	10:11	10:25	4:34	4:37
Hell Gate	..	12:13	6:39	6:35

Arrived—Wednesday, March 19.

SS Seattle, Brest, March 6.
SS Harrisburg, Brest, March 10.
SS Dalmatia, Palermo, Feb. 13.
SS Sirius, Lisbon, March 2.
SS Hellig Olav, Copenhagen, March 2.
SS Hatteras, Nantes, March 2.
SS Charleston, Brest, March 8.
SS Monterey, Havana, March 15.
SS Lake Granden, San Juan, March 12.

Incoming Steamships.

DUE TODAY.			
Vestris	Liverpool	Mar.	8
Italia	Marseilles	Mar.	3
Argentina	Marseilles	Mar.	4
Dakotan	St. Nazaire	Mar.	2
Giuseppe Verdi	Marseilles	Mar.	6
Mocassin	Brest	Feb.	20
Maumee	Brest	Mar.	6
DUE TOMORROW.			
Louisville	Brest	Mar.	12
Zacapa	Bordeaux	Mar.	9
Culgoa	Brest	Mar.	5
DUE SATURDAY.			
Baltic	Liverpool	Mar.	12
Venezia	Marseilles	Mar.	6
Francesco	Marseilles	Mar.	3
DUE SUNDAY.			
Matsonia	Bordeaux	Mar.	13
Noordam	Brest	Mar.	13
Westboro	Bordeaux	Mar.	7
DUE MONDAY.			
Celtic	Liverpool	Mar.	11
North Carolina	Brest	Mar.	12
Huntington	Brest	Mar.	12
Antigone	Bordeaux	Mar.	12
Polar Land	Bordeaux	Mar.	9
Tivives	St. Nazaire	Mar.	8

Outgoing Steamships.

	Mails Close.	Vessels Sail.
SAIL TODAY.		
Georgeanna Weems, Martinique	10:30 A.M.	1:00 P.M.
SAIL TOMORROW.		
Huron, Turks Island	8:30 A.M.	11:00 A.M.
Lake Forest, Barbadoes	10:30 A.M.	1:00 P.M.
Parima, St. Thomas	12:00 M.	2:00 P.M.
Neptumes, Haiti	12:00 M.	2:00 P.M.
Allianca, Colon	12:30 P.M.	3:30 P.M.
SAIL SATURDAY.		
Patria, Marseilles	10:00 A.M.	———
Adriatic, Liverpool	8:00 A.M.	12:00 M.
Plattsburg, Liverpool	———	10:00 A.M.
Juno, Haiti	8:00 A.M.	11:00 A.M.
Coamo, Porto Rico	8:30 A.M.	12:00 M.
Monterey, Havana	9:00 A.M.	12:00 M.
I. D. S. Adolph, St. Johns, N. F.	9:00 A.M.	12:00 M.
Korean Prince, Montevideo	12:00 M.	2:00 P.M.
SAIL TUESDAY.		
Freedom, Brest	———	10:00 A.M.

Foreign Ports.

Arrived.

SS Sysic, at Brisbane, March 11.

Sailed.

SS C. of Shanghai, from Glasgow, March 15.
SS City of Birmingham, from Calcutta, March 3.
SS Clio, from Bordeaux, March 18.

Transatlantic Parcel Post Mails.

Great Britain and Ireland—Close at 7 A. M., March 22, SS Adriatic.

Italy and Gibraltar—Close at 8 A. M. March 27, SS Giuseppe Verdi.

Belgium—Close at 7 A. M. March 22, SS Jean Laurent, and at 7 A. M., March 22, SS Aledo.

Portugal—Close at 10 A. M. March 22, SS Patria.

Greece—Close at 9 A. M. March 22, SS Isabela.

Azores Islands—Close at 9 A. M., March 29, SS Venezia.

Liberia—Sailings uncertain.

Norway, Sweden, Denmark, Netherlands, Germany, Austria, and Hungary—Service suspended.

Transpacific Mails.

Connecting mails close at G. P. O. and City Hall Stations at 5:30 P. M. daily.

Fiji Islands, New Zealand, and Australia, (via Vancouver)—SS Makura.............April 2

Philippine Islands, (via Vancouver B. C.)—SS ——.............Apr. 5

Hawaii, Guam, Japan, Korea, China, Siam, Cochin China, Straits Settlements, and Netherlands East Indies, close at 5:30 P. M. daily. This mail is forwarded to the Pacific Coast daily for dispatch to destination by the best opportunity.

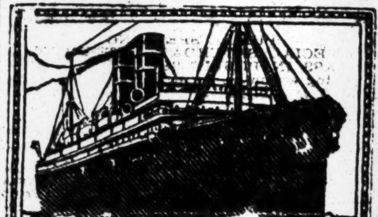

WARD LINE
Direct service on fast twin-screw steamers from New York to
HAVANA } WEEKLY
MEXICO } SAILINGS
To Progreso, Vera Cruz and Tampico
Regular Sailings to Nassau, Bahamas
Literature and full information on request.
New York and Cuba Mail S. S. Co.
Foot of Wall Street, New York.

(a) South America
Regular Sailings
From ENGLAND to
Brazil AND THE Argentine
by large R. M. S. P. & Nelson Line Mail Steamers.
(b) CENTRAL AMERICA
(a) The Royal Mail Steam Packet Co
(a&b) The Pacific Steam Navigation Co
(a) Nelson Lines
SOUTH AFRICA BY UNION-CASTLE LINE
SANDERSON & SON, Gen. Agents, 26 Broadway, New York.
Or Any Steamship Ticket Agent.

South America
ROYAL HOLLAND LLOYD
T. S. S. "HOLLANDIA"
Sailing March 25
from NEW YORK for PERNAMBUCO, BAHIA, RIO DE JANEIRO, SANTOS, MONTEVIDEO and BUENOS AIRES.
For Rates, Reservations, Etc., apply to PASSENGER OFFICE, 2 BATTERY PLACE, N. Y.

SCANDINAVIAN AMERICAN
Denmark
Norway Sweden
Hellig Olav, Mar. 25
Fred'k VIII., Apr. 9
Oscar II....April 24
For rates, etc. apply
Passenger Office,
1 B'way, N. Y.

FRENCH LINE
Compagnie Generale Transatlantique
Express Postal Service
NEW YORK—FRANCE
WEEKLY DEPARTURES.
Company's Office 19 State St., New York
Phone Bowling Green 7800.

NORWEGIAN-AMERICA LINE
Modern twin-screw passenger steamers.
NORWAY—SWEDEN—DENMARK
BERGENSFJORD..........April 3
Passenger Office, 8-10 Bridge St., N. Y.

NAVIGAZIONE GENERALE ITALIANA
—LA VELOCE—
NEW YORK, GENOA.
ITALIA-AMERICA, INC., 1 State St., N. Y.

COMMERCIAL SOUTH AMERICAN LINE
WEST INDIES AND SOUTH AMERICAN PORTS.
PASSENGER AGENTS, 398 BROADWAY.
FREIGHT AGENTS, 80 BROADWAY.

De Luxe Florida Special
S. S. LENAPE
"Queen of Coastwise Service"
Leaves New York, March 27th.
Returning, Leaves Jacksonville, April 2nd.
New York to Jacksonville
(Calling at Charleston, S. C.)

Every extra convenience conducive to luxury in ocean travel; Drawing Room accommodations, consisting of large bedrooms with twin beds and private bath; Rooms with double bed and private bath; Rooms en suite or singly, without bath, but with private lavatory; may be obtained at moderate additional cost,—or you may select a more modestly appointed—but none the less comfortable—stateroom or berth without additional room charge.

An extra fare of $4.32 on each ticket is charged on the steamer LENAPE in each direction over and above the following regular fares between ports.

One Way $32.67 (Meals and stateroom berth and war-tax included) $65.34 Round Trip

Sumptuously furnished social halls, music room, writing and reading rooms; open air shelter, sun parlor, wide promenade decks; incomparable dining service with party tables for two, four or eight persons, meals being served during hours at passenger's own convenience.

This de luxe trip affords opportunity of visiting the world-famous Florida resorts under the most delightful conditions, including the St. Johns River, the "American Nile," with its panorama of stately palms, picturesque orange groves, rare magnolias and exotic flowers, with occasional glimpses of big alligators and gorgeous birds.

The New York, Charleston and Jacksonville schedule includes a fleet of five steamers leaving New York regularly on Tuesdays, Thursdays and Saturdays.

Stateroom reservations, tickets and other information may be obtained at
New Uptown Ticket Office, 489 Fifth Avenue
(near 42nd Street, opposite Public Library)
—or—
Passenger Traffic Department
CLYDE STEAMSHIP COMPANY
Pier 36, North River, New York

INTERNATIONAL MERCANTILE MARINE LINES
AMERICAN
PHILADELPHIA—LIVERPOOL
Haverford...Mar. 29 Northland..April 16
Haverford......May 19
WHITE STAR
OLYMPIC Halifax—Southampton April 1
NEW YORK—LIVERPOOL
Adriatic, March 22, 1 P. M.
Celtic......Mar. 26 Megantic...April 17
Cretic......Mar. 29 Adriatic....April 27
Baltic......Mar. 29 Celtic......April 30
Lapland....April 14 Baltic........May 6
And Regularly Thereafter.
NEW YORK—AZORES—GIBRALTAR—ITALY
Canopic...................April 16
Offices, 9 Broadway, New York

So. Africa-India
American & Indian Line
From NEW YORK direct to CAPETOWN, DURBAN, COLOMBO RANGOON, CALCUTTA
s. s. City of Lahore sailing about Apr. 18
ALL OUTSIDE ROOMS
For rates of passage, etc., apply to
Norton, Lilly & Co.
Produce Exchange Building, New York City
General Agents for
Ellerman & Bucknall Steamship Co., Ltd.

CUNARD ANCHOR
HALIFAX TO LIVERPOOL
Carmania..................Mar. 24
NEW YORK TO LIVERPOOL
Royal George..............April 1
AQUITANIA.................April 5
Orduna....................April 8
Caronia...................April 15
NEW YORK TO SOUTHAMPTON
MAURETANIA................April 12
21-24 STATE STREET, NEW YORK

Swedish American Line
S. S. STOCKHOLM 22,070 Tons Displ.
APRIL 12, MAY 28, NEW YORK DIRECT TO GOTHENBURG, SWEDEN, Short route to SCANDINAVIA. Superior accommodations, service and cuisine.
PASSENGER OFFICE, 24 State St., N. Y.

STEAMSHIP PASSAGES
To Europe, South America, West Indies, South Africa, Australia, China, Japan, etc. Official Agents for All Trans-Atlantic and Trans-Pacific S. S. Lines. Tours and Tickets by All Rail Routes. Complete arrangements for business or recreation travel, including Pullman reservations, rail tickets, &c.
THOS. COOK & SON.
245 Broadway. 561 Fifth Ave., N. Y.

HONOLULU
SUVA, NEW ZEALAND, AUSTRALIA
CANADIAN AUSTRALASIAN ROYAL MAIL LINE
Largest, Newest, best-equipped Steamers. For fares and sailings apply Canadian Pac. Ry. 1231 Broadway, New York, or to Gen. Agent, 440 Seymour St., Vancouver, B. C.

NIPPON YUSEN KAISHA
To JAPAN, CHINA, MANILA
Passenger and Freight Services.
120 BROADWAY, NEW YORK.

CANADIAN PACIFIC RAILWAY
Alaska sailings for the Tourist season of 1919 now ready. Also booklet. Full information, 1231 Broadway, N. Y. City.
F. R. PERRY, Gen. Agent, Passenger Dept.

NORWEGIAN-AMERICA LINE
NORWAY—SWEDEN—DENMARK
Passenger Office, 8-10 Bridge St., N. Y.

RAYMOND-WHITCOMB
TROUBLESS TRAVEL DE LUXE TO ANYWHERE FOR ANYTIME.
225 Fifth Ave., New York.

THE PUBLIC BE PLEASED.
COLONIAL LINE
BOSTON By Boat & Rail $4.40
PROVIDENCE Boat Direct $2.97
ALL OUTSIDE STATEROOMS, $1.10 to $3.30.
Above prices include war tax.
Boat Leaves Pier 39, North River, at 5 P. M.
Phone Spring 9491.

NEWBURGH, POUGHKEEPSIE, KINGSTON.
Mon., Wed. and Fri., Franklin St., 4 P. M.
Phone Franklin 4675.
Central Hudson Line

HUDSON RIVER DAY LINE
Daylight service up the Hudson
Will be resumed May 24th.

NEW YORK.
MRS. FORD'S HOME FOR TUBERCULOUS PATIENTS
LIBERTY, N. Y.
Private baths and porches; rates $15 to $30 a week. Booklet.

Mountain house, bungalows, cottages, furnished, unfurnished, Valhalla, Westchester Co., N. Y.; city comforts; country sports; private baths; 45 minutes from 42d St.; $12 up; capacity 150. Phone 1165 Wh. Plains.

NEW JERSEY.
Pudding Stone Inn
Winter rates; one hour out, Lackawanna. Folder. G. N. VINCENT, BOONTON, N. J.

BARTLETT INN
LAKEWOOD, NEW JERSEY
Write for Beautifully Illustrated Booklet.

LONG BRANCH, N. J.
Rent your cottage NOW. Address Marshall Woolley, Mayor, Long Branch, N. J.

NEW JERSEY—Atlantic City.
ROYAL PALACE
HOTEL AND COTTAGES
on the beach ATLANTIC CITY, N. J.
Concerts Afternoons and Evenings
NEAR ALL PIERS AND AMUSEMENTS
Capacity 600. Diet Kitchen.
Open All Year S. Henstein. Prop.

HOTEL BLACKSTONE
Virginia Av. and the Beach, overlooking the Steel Pier. Capacity 500. Every service, comfort and enjoyment. Sea water baths, private and public. Special American plan, $4 up daily; European plan, $2 up daily. Auto bus at trains. Entirely new management. I. C. WOODFORD Proprietor.

ALAMAC HOTEL
FIREPROOF
OCEAN FRONT IN THE HEART OF ATLANTIC CITY
AMERICAN AND EUROPEAN PLANS

Hotel STRAND
FIREPROOF
On the ocean front. Capacity 600. Always open. Sea water in all baths. Orchestra.
THE IDEAL FAMILY RESORT HOTEL

PIERREPONT
Family Hotel Mrs Gerson L. Kahn

ARLINGTON
Michigan Ave., near Beach.—Attractive in location, equipment, service and comforts. Spring rates.
R. J. OSBORNE & SON.

NEW CLARION Kentucky Av. & Boardwalk. Open all year.
Garage. Booklet. S. K. BONIFACE.

OPENS
APRIL 19
Briarcliff Lodge
Briarcliff Manor New York
The Earlier OPENING DATE, APRIL 19, Offers to
Former patrons (and prospective new ones as well)
the opportunity of enjoying country life in
BRIARCLIFF'S CHOICEST SEASON
EARLY SPRINGTIME
Easter Reservations Now Being Made
AT NEW YORK OFFICE, 402 MADISON AVENUE
Telephone 7070 Murray Hill

NEW JERSEY—Atlantic City.
St. CHARLES
HOTEL
ON THE OCEAN FRONT
Eleven stories of real comfort with an environment of distinct refinement without extravagance
AMERICAN PLAN. ALWAYS OPEN
LITERATURE AND TERMS MAILED
Wm. A. Leech Mgr.

The Shelburne
ATLANTIC CITY
WITH ITS FAMOUS FRENCH GRILL AND RIVIERA TERRACE
Directly facing the Sea
Superior Service and Appointments
Literature and Plans mailed.
EUROPEAN PLAN Jacob Weikel

HOTEL CHELSEA
Occupying entire block of ocean front, in the fashionable Chelsea section; 300 bed chambers with private baths, (fresh and sea water.) High class orchestra, cafe, grill, &c. French chefs. Golf privileges. Autos meet trains. Booklet. Open all year.
J. B. THOMPSON & CO.

Marlborough-Blenheim
THE LEADING RESORT HOUSE OF THE WORLD
ATLANTIC CITY, N. J.
"THE NATION'S HEALTH SHOP"
HEALTH IS EFFICIENCY
A Germicide Climate and Clean Streets.
No Dust. No Dirt. Innumerable Outdoor Recreations and Indoor Entertainments
Ownership Management JOSIAH WHITE & SONS CO.

The Breakers
Atlantic City's Newest Fireproof Hotel Ocean Front. Unusually attractive during Winter and early Spring Seasons. Luxurious lobbies and beautifully furnished Sun Parlors thoroughly heated. Charming afternoon musicales and evening concerts. Garage.
AMERICAN and EUROPEAN PLANS

THE WILTSHIRE
Virginia Ave. and Beach. Ocean view. Capacity 350. Private baths, running water in rooms, elevator, etc. Amer. plan—$3.50 up daily, special weekly. Booklet. SAMUEL ELLIS.

Hotel De Ville Ocean view; high grade table; low Spring rates.
Orchestra. Dancing. THOS. M. O'BRIEN.

PHILLIPS HOUSE
Massachusetts Ave., near Beach. F. P. PHILLIPS.

PENNSYLVANIA.
GALEN HALL
WERNERSVILLE, PA.
Opens
Saturday April 5th
HOWARD M. WING
MANAGER

SOUTHERN STATES.

The Manor
Albemarle Park
Asheville, N. C.
Visit the Land of the Sky in April, May and June. Spring in full bloom, wild flowers and fragrance everywhere. Concentrated comfort for cultivated, pleasure and sport-loving people.
Perfect Golf in a Perfect Climate
Early Reservations Suggested
Through Pullman Service from New York
In America—An English Inn

WASHINGTON, D. C.
Burlington Hotel
431 Rooms with Bath, $2.50 to $5.00
WASHINGTON, D. C.

LOST AND FOUND.

Fifty cents an agate line.

LOST—Tuesday, 5 P. M., March 18, Brooklyn Bridge station 3d Av. "L" or a Bronx express train, lady's silk handbag containing eyeglasses and ring; reward. Cary Spring West, 242 West 29th St., New York City.

LOST—Stock: 10 shares Chicago, Milwaukee & St. Paul preferred certificate B-14624, registered in the name of Mrs. Edna Billings Gemmill. Finder please notify Babcock, Rushton & Co., 7 Wall St., New York.

LOST—Leather bag containing two $100 bonds, $60 in bills, other knick-knacks, also weekly payment book of furniture. Liberal reward if returned, care Lee, Morris & Co., 894 5th Av.

LOST—Black silk bag with beaded rose design, containing a gold vanity bag, cigarette case, automobile license, other papers; reward. Mrs. A. P. Durant, 507 Madison Av. Plaza 6070.

LOST—March 17, at Waldorf-Astoria Hotel or on street to Penn. R. R. station, a small white enamel pin in shape of a shield, with letters "G. C. L." in small diamonds; reward. D 269 Times.

LOST—Skunk scarf, March 18, evening, Kingsbridge car, 125th St., Lenox Av. to Broadway and 178th St.; reward. Louis Meyers Fur Co., 21 West 39th.

LOST—Lady's small diamond wishbone pin, platinum and gold setting, Wednesday, between 157th and 32d; reward. Mrs. J. Vander Beugle, 790 Riverside Drive.

LOST—Liberal reward for return of pearl necklace with diamond clasp, lost Tuesday noon, between Altman's and Oppenheim-Collins. Miss Mason, Murray Hill 5090.

LOST—$300 reward for return of pear-shaped pearl; lost on Saturday night at Cocoanut Grove or in taxi returning to East 82d St. Charlton & Co., 634 5th Av.

LOST—Liberal reward for return of cameo pin lost in or near tailor shop Columbus Av.-87th St. R. Neville, 3 West 87th. Phone Schuyler 5804.

LOST—Between 83d St. and 87th St. and Columbus Av., platinum wrist watch, marked "F. K. S." Return to A. Silverberg, 395 4th Av. Reward.

LOST—Change purse, containing $24, in telephone booth of drug store corner 59th St., Madison Av.; reward. Telephone Plaza 4129 mornings before 12.

LOST—Pear-shaped diamond ring, surrounded by sapphires set in platinum. Finder please return to Cashier Hotel Commodore and receive $100 reward.

LOST—Tuesday, March 18, lady's pink cameo pin; liberal reward. Harlin, Room 705, 112 East 19th. Phone Stuyvesant 7452.

LOST—Vicinity 138th St., Riverside Drive, French bull, male, brindle and white; reward. 610 Riverside Drive, Apt. 9.

LOST—Brown fur neckpiece at Garden City Station; marked Memphis, Tenn. Reward return to cashier, Hotel York.

LOST—Odd cuff button, vicinity 34th St., near subway; reward. Notify H. Grossman, 8.416 21st Av., Brooklyn.

LOST—Black bag, silver top, Amsterdam Av., 72d St., back 56th St.; finder keep money, return contents. Telephone M. S., Circle 3841.

LOST—Army discharge papers, vicinity of New York. Kindly return to Herbert Warner, 206 North 7th St., Newark, N. J.

LOST—Four $100 Liberty bonds in Bronx subway Saturday evening, March 8; reward. Address R. E. Ellery, 599 Broadway.

LOST—Some time ago, citizenship papers, drawn to M. Weisman, 1,922 Crotona Parkway.

LOST—Diamond sunburst, in taxicab from 507 Madison Av. to 45 East 61st St. Wednesday evening; reward. 507 Madison Av.

LOST—Nine Liberty bonds, $500; near Hotel Claridge; reward $200. D. W. Haber, 41 West 125th St., Harlem 2508.

LOST—Bag with home work; $10; reward. Falk, 1,342 Franklin Av., Bronx.

$1,000 REWARD.

Lost, between Feb. 23 and March 6, necklace of 96 Oriental pearls, graduated in size; largest size of a pea; small diamond barrel clasp. Communicate with McIlwraith's Detective Agency, 2 Rector St., New York City.

$100 REWARD.—Lost Monday night, at Reisenweber's, or between Reisenweber's and 71st St., or in taxicab, a flexible diamond platinum bracelet. F. E. Rush, New York Herald.

TEN DOLLARS REWARD

for silver cigarette case lost Saturday in New York subway. S 426 Times Downtown.

$25 REWARD for return of diamond veil pin, lost on 5th Av. Wednesday. Charlton Co., 634 5th Av.

Lost and Found—Cats and Dogs.

$25 REWARD.—Belgian Griffon; small dog; light, silky hair coat; answers to name "Dick" or "Dickey"; short tail; two rows of puppy teeth in lower jaw. Owner much attached. Mrs. Grossmith, 68 West 56th St. Phone Circle 1544.

Found.

FOUND—At Schrafft's, 20 West 38th St., gold ring, small setting; initial "H. S." Owner may recover at Schrafft's, 60 W. 23d.

FOUND—Pay envelope, outside of Republic Theatre; can be secured by identifying and paying for this advertisement. Phone Circle 5670.

FOUND—Lady's wrist watch bracelet in theatrical district. Apply Phil Glemby, 12 East 22d.

BOILED EGGS

are given a rare relish by the addition of a few drops of

Lea & Perrins

SAUCE

Eggs in any style are made more appetizing by the use of

LEA & PERRINS SAUCE

THE ONLY ORIGINAL WORCESTERSHIRE

Have a bottle in the kitchen as well as on the table.

WE GOT THAT WRINKLE OUT.

That wrinkle in so many coats, running across just under the collar, is not in, nor will it come in ours. A triumph in coat cutting and tailoring. Our Spring Suits are ready; Overcoats, too, many silk lined and of fabrics with the "old time touch"—not high either, for $25, $28, $30 to $45 secure excellent suits and overcoats. Manufacturing my ready made clothes allows an extra value to go in, which separates them from the ordinary. G. N. Vincent, 524-526 6th Ave., near 31st St.

Removal Sale
Big Bargains
Office Furniture
Clark & Gibby, Inc.
110 W. 40th St.

MAZOLA
SALAD
COOKING

MAZOLA

Makes Fried Foods More Digestible

CORN PRODUCTS REFINING CO.
P.O. Box 161, New York

TO LET BOATS MOVE INTERBOROUGH COAL

Strike Leaders Agree to Request of Director Smith of the Railroad Administration.

OTHER UTILITIES INCLUDED

Threats of General Harbor Strike Repeated—Ships Still Delayed by Situation Here.

At the request of Regional Director A. H. Smith of the Railroad Administration the Strike Committee of the harbor workers agreed yesterday to permit the railroad harbor facilities to be used for supplying coal for the Interborough Rapid Transit Company and othe public utilities in New York City.

The agreement between the Railroad Administration and the Marine Workers Affiliation, which ended the strike, so far as it concerned harbor facilities under Government control, bound the railroads to handle only the type of harbor business which they had previously been handling, and not to take work which had formerly been done by private boats, now idle because of the strike.

Threats of a general harbor strike were repeated yesterday by officials of the Marine Workers' Affiliation as a retaliation for the action of the private boat owners in seeking to make separate agreements with the strikers.

A strike by the International Longshoremen's Association has been hinted at several times by the strike leaders, as a trump card which they have to play, in case the private boat owners appear to be ready to make a fight to the finish on the present basis. Several thousand longshoremen are now in compulsory idleness on account of the lessened harbor traffic due to the strike, and representatives of the boat owners have been skeptical about the danger of a general strike by the longshoremen remaining at work.

The officials of the strikers ignored yesterday the proposals of Paul Bonynge, counsel for the boat owners, that he should eliminate himself as a representative of the boat owners, and that officials of the Marine Affiliation should eliminate themselves as representatives of the harbor workers. Mr. Bonynge said there was some chance of coming to an agreement if the boat owners and their men got together, but no hope for peace so long as the men were led by officials who placed the eight-hour day in the forefront of their demands.

In spite of the acquisition by the army authorities at this port of additional harbor vessels to coal transports bringing troops back from Europe, the Adriatic was forced to postpone her sailing again until today for lack of coal. The White Star liner has been delayed now a week.

The Chicago and the Espagne of the French Line sailed yesterday after being delayed for several days. The White Star Line wirelessed the Celtic, which is on her way to Halifax, to obtain coal there, before coming to New York.

CHAUFFEURS ACT ALONE.

Strikers, Ignoring Committee, Ask Company President to Speak.

The striking taxicab drivers of the Town Taxi Company and the Black and White Cab Company, owned by the same interests, held a meeting in the Central Opera House, Sixty-seventh Street, near Third Avenue, yesterday afternoon and unanimously decided to send a request to W. Bundy Cole, President of both companies, to attend a meeting and address them.

When he had ascertained that the request came from the men themselves and not from the committee which called the strike because of the discharge of a member of the committee for insubordination, Mr. Cole consented to meet with the men on Friday. He said last night that he had not yet decided where the meeting would be held nor the hour. In his address Mr. Cole said he would tell the men in detail the attitude of his company and of the conditions upon which the strike may be settled. The strike has been on for several weeks now and about 1,000 men are affected.

Receiver Permits B. R. T. Unions.

Lindley M. Garrison, receiver of the Brooklyn Rapid Transit Company notified the employes of the company yesterday that they were at liberty to organize labor unions in line with the recommendations of the War Labor Board.

FLAGS!
FLAGS!
SPECIAL SALE!
Columbus Mfg. & Supply Co.
830-832 NINTH AVE.
New York.

PROMPT ATTENTION TO MAIL AND PHONE ORDERS.
Phone—Columbus 7171-7172-7173.

A Nutritious Nibble—
SALTO NUTS
Prepared by Hatch
Exclusive Process.

Hatch

Hatch—He Pays the Parcel Post

35th St., at Herald Sq.
B'way at 30th
B'way at 45th

LIMITATIONS

Almost daily The New York Times is forced to omit advertisements because of lack of space.

Today 28 columns are omitted and 108 columns published.

There is reasonable assurance that all advertising offered for Saturday, Sunday, or Monday will be published. Orders for the insertion of advertisements if possible should include the words "or the first available day," as well as the date when publication is desired.

DOOMED MURDERER TURNS ON KEEPERS

Ferraro Charges Sing Sing Keepers with Knife in Bolt for Freedom.

TO DEATH CHAIR TODAY

Prisoner Wounds Two Men, Biting One's Finger Off Before He Is Overcome.

Special to The New York Times.

OSSINING, March 19.—Facing execution within thirty-six hours, Giovanni Ferraro, a desperate murderer confined in Sing Sing death house, made a savage attack with a dagger he made in his cell on his guard today in a daring but unsuccessful bolt for freedom. For nearly ten minutes the death house was in an uproar, with some of the sixteen other condemned prisoners signifying their approval of Ferraro's onslaught, while others resented his act and demanded that he spare the guards' lives. Ferraro was finally disarmed and put in solitary confinement in a dingy punishment cell, where he will be watched every minute until led out to the electric chair tomorrow evening.

Ferraro and Antonio Verrino of Monroe County were scheduled to die together shortly after 11 o'clock tomorrow night. Word was brought in to the condemned cells this morning that Governor Smith had commuted Verrino's sentence to life imprisonment, but had turned down Ferraro's plea for clemency. Ferraro, realizing he would have to pay the penalty for murdering William Dunbar, his railroad boss, at Farmersville eighteen months ago, decided to fight his way out of the condemned chamber.

He made his plans beforehand. Out of a strip of heavy metal plate, which it is thought he either ripped off death house plumbing or some one smuggled into the death house for him, he fashioned a knife. He made a handle by tearing strips of cloth from his clothing and binding these tightly around one end of the improvised knife. This left a blade about four inches long. This he ground down to a very sharp edge, presumably by filing it on the steel bars of his cell or on the stone floor.

Attacks When Door Is Opened.

Every day condemned prisoners are led out of their cells, in pairs, for a few minutes' exercise. This is necessary to prevent their muscles stiffening in the cells. There were three guards in the death house, Edward O'Toole, on the ground tier; Michael McCarthy, on the upper tier, and H. P. Thacker was just inside the entrance door. As O'Toole opened Ferraro's cell, Ferraro made a swing with his right arm. In his hand he clutched the knife he had concealed up his sleeve. It was aimed straight for O'Toole's eye, but he warded the blow somewhat and the knife cut the corner of his eye.

As O'Toole, solidly built, tried to grab Ferraro he struck out again with his weapon. This time the knife penetrated the guard's cheek, and opened an ugly wound from which blood spurted profusely.

O'Toole shouted for help and Alessandro Vallero, a Brooklyn murderer, in a cell close to the one Ferraro had vacated, likewise shouted for aid, and cautioned Ferraro not to kill O'Toole, who is popular with many of the prisoners.

As Keeper McCarthy hurried to O'Toole's aid, Ferraro drew back the dagger again, and made a full swing for the guard's throat. O'Toole landed a blow in the murderer's face with his fist and the murderer missed, but made another lunge at O'Toole. The guard turned his head sufficiently to save his throat, but the blade plowed deep into the back of his neck.

Thacker got into the fight as McCarthy had succeeded in flooring the murderer, and was trying to wrest the knife out of his hand. Ferrero succeeded in fastening his teeth into one of McCarthy's fingers, and bit it completely off. McCarthy finally got the knife, Ferraro, fighting for his life, writhed, kicked, and bit wildly, but the guards finally choked him into submission.

Sounds General Alarm.

Before rushing to O'Toole's aid the door tender tapped the alarm bell that rings in Principal Keeper Martin Deeley's office, and several guards, realizing something had gone amiss in the condemned chamber, answered the summons for help. But by the time they got in through the steel door the death house guards had vanquished the prisoner, and Ferraro, cut, bruised, scratched, and smeared with blood, was led outside, still defiant and cursing in broken English, and thrown into the gloomy cell.

O'Toole and McCarthy were taken to the prison hospital, where Lieutenant Amos O. Squire, U. S. N., official prison surgeon, dressed their wounds. Later they were taken home. O'Toole, who lost considerable blood, is not out of danger yet.

Warden Moyer is making an investigation to determine how Ferraro got the metal with which to make his dagger. Presumably he has had it a long time to fashion it without being discovered by the watchman.

While the keepers were fighting for their lives the other condemned prisoners were shouting or shrieking. Joe Cohen, convicted of the murder of Barnett Baff, the poulterer, was on the ground tier and saw the fight from start to finish. Cohen is said to have sided with the guards and frequently warned them as Ferraro would try a new pass with his knife.

In the thirty years the death house has been in existence there have been but two previous attempts to escape. Thomas Pallister and Frank Roehl escaped before midnight one night in April, 1893, while a terrible storm was raging, but a week later their dead bodies, with a bullet hole in each, were found in the Hudson River and the crew of a schooner they tried to steal were believed to have shot them dead as pirates. Oresta Shillitano shot and killed Keeper McCarthy in June, 1916. He got up into the streets of the village but, being nude, was soon recaptured and afterwards executed.

As all callers at the death house are separated from prisoners by a double row of wire screens it was pointed out that there was negligence somewhere in permitting the murderer to get metal with which to make a weapon.

K. of C. Worker Drowns Here.

Michael J. Killackey, of 523 West 138th Street, a Knights of Columbus worker, was accidentally drowned at noon yesterday by falling off a Government tug while trying to board the United States naval transport Agamemnon in the river. The transport left her pier in Hoboken at 11:05 A. M., bound for Brest, and Killackey, who was booked as a passenger, reached the pier after thegangway had been lowered. He was sent off on a tug, and fell into the river while boarding the transport. He was picked up, but died soon afterward.

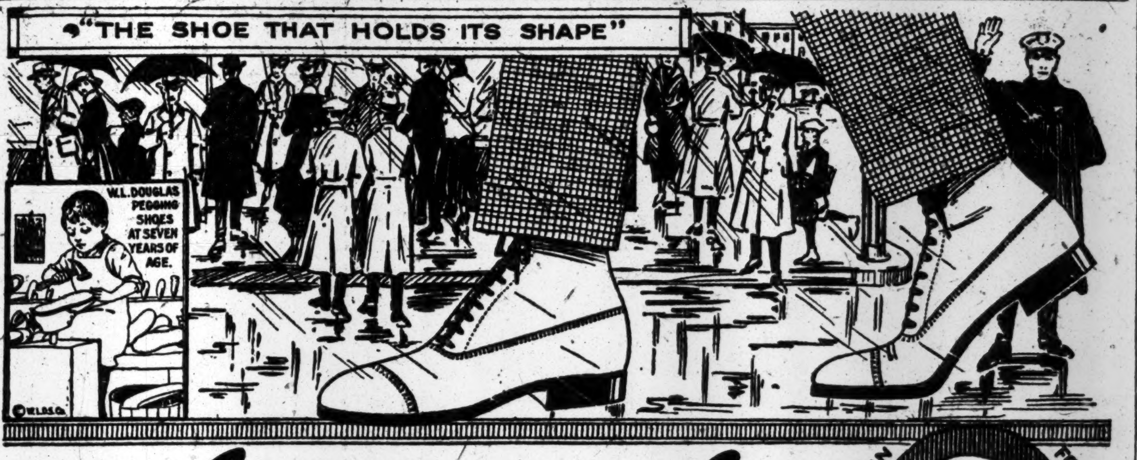
"THE SHOE THAT HOLDS ITS SHAPE"
W.L.DOUGLAS PEGGING SHOES AT SEVEN YEARS OF AGE.
©WLDS.Co.

W. L. Douglas

"THE SHOE THAT HOLDS ITS SHAPE"

$4.00 $4.50 $5.00 $6.00 $7.00 & $8.00

If you have been paying $10 to $12 for fine shoes, a trial will convince you that for style, comfort and service W. L. Douglas $7 and $8 shoes are equally as good and will give excellent satisfaction. The actual value is determined and the retail price fixed at the factory before W. L. Douglas name and the retail price is stamped on the bottom. The stamped price is W. L. Douglas personal guarantee that the shoes are always worth the price paid for them. The retail prices are the same everywhere. They cost no more in San Francisco than they do in New York

Stamping the price on every pair of shoes as a protection against high prices and unreasonable profits is only one example of the constant endeavor of W. L. Douglas to protect his customers. The quality of W. L. Douglas product is guaranteed by more than 40 years experience in making fine shoes. The smart styles are the leaders in the fashion centers of America. They are made in a well-equipped factory at Brockton, Mass., by the highest paid, skilled shoemakers under the direction and supervision of experienced men, all working with an honest determination to make the best shoes for the price that money can buy.

FOR MEN
FOR WOMEN
W.L.DOUGLAS $5.00 SHOE

BOYS' SHOES
Best in the World
$3.00 $3.50 $4.00

CAUTION

Before you buy be sure W. L. Douglas name and the retail price is stamped on the bottom and the inside top facing. If the stamped price has been mutilated,
BEWARE OF FRAUD

For sale by 106 W. L. Douglas stores and over 9000 W. L. Douglas dealers, or can be ordered direct from factory by mail, Parcel Post charges prepaid. Write for Illustrated Catalog showing how to order by mail

W. L. Douglas
President W. L. Douglas Shoe Co., 210 Spark St., Brockton, Mass.

W. L. Douglas Stores in Greater New York:

93 Nassau Street.
755 Broadway, cor. 8th St.
847 Broadway, near 14th.
★1352 Broadway, cor. 36th St.
1495 Broadway (Times Sq.)
★ 984 Third Avenue.
★1452 Third Avenue.
★2202 Third Av., cor. 120th St.
★2779 Third Ave., bet. 146th & 147th Sts.
347 Eighth Avenue.
★ 250 West 125th Street.
BROOKLYN.
421 Fulton Street, cor. Pearl.
★ 706 Broadway, near Thornton St.
★1367 Broadway, cor. Gates Avenue.
★ 478 Fifth Avenue, cor. 11th Street.
★859 Manhattan Avenue.
1779 Pitkin Avenue.
JERSEY CITY—18 Newark Avenue.
★HOBOKEN—120 Washington Street.
★UNION HILL—276 Bergenline Ave.
★NEWARK—831 Broad Street.
★PATERSON—192 Market Street.
★TRENTON—29 East State Street.

Stores marked with a ★ carry complete lines of W. L. Douglas Shoes for Women

THREE HUNDRED
UNDERWOOD
TYPEWRITERS

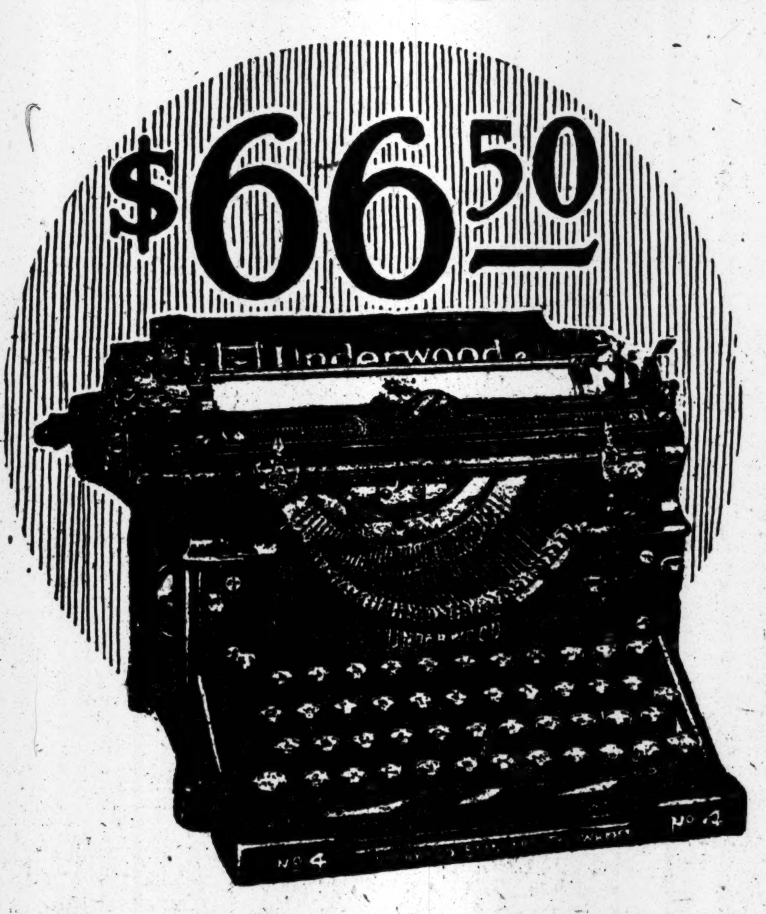

IMMEDIATE DELIVERY
LATE MODEL
PUSH-END CYLINDER

An opportunity that alert business men should not overlook!

THESE machines are thoroughly rebuilt and are in perfect condition. In operation and performance, they equal the standard of machines that cost $100.00.

Let us send one to your office for inspection—no obligation whatever. Or, if you desire, call at our showroom with your typist and select the particular machine which suits her "touch" and requirements. Every typewriter carries our

ONE YEAR GUARANTEE
WITH SERVICE

Money refunded if not entirely satisfied!

CORONA SALES CO. INC.

GEO. B. SAMUEL, *President.*

— TYPEWRITERS —

531 FULTON ST. At Hoyt Street Subway Station BROOKLYN, N. Y.

TELEPHONE: MAIN 9272-3

Wallach Hats
$3.50

The loud pedal is on the low $3.50 price, when we sing the praises of these hats.

The rest of the description makes them sound like $5 values—*and they are*—at $3.50.

But seeing is believing, and the Wallach Guarantee backs your belief—in the color as well as wear.

Wallach Hats, $2.50, $3.50 and $5

Wallach Bros.

Broadway, below Chambers
Broadway, cor. 29th
246-248 West 125th
3d Ave., cor. 122d

The Home of
Hart Schaffner & Marx Clothes

Heroes' Day, March 25th

WHEN OUR OWN 27TH marches up Fifth Avenue. We who cannot wear Uniforms can at least honor the occasion by dressing our best.
Now's the time to order your new Suit.

Made to Measure, $25 to $60

Do it to-day and we will finish it in time for the celebration.
Never a Spring showing so fine.
Extreme, conventional or conservative styles.

Arnheim

TWO STORES
BROADWAY & NINTH STREET
30 EAST 42D STREET

P. S.—*It's a small nature that does not thrill at the noble deeds of others*
Arnheim Axioms.

Studebaker
MOTOR CARS

Beautiful in Design
Thoroughly Modern
Mechanically Right

EVERY piece of steel in the New Studebaker cars is prescribed by Studebaker experts and tested when received from the steel mills to see that it is "up to specifications."

You cannot buy a car in which better steel is used, or where more stringent precautions are taken to see that every finished part is perfect.

STUDEBAKER
Retail Salesrooms: Broadway at 56th Street
Service and Repair Department: 219-223 West 77th Street

Store Rented-Must Vacate April 30th

An unusual opportunity to purchase

MEN'S HIGH-GRADE 5TH AVENUE FURNISHINGS

while they last, at greatly reduced prices—a chance you'll regret to miss

2,100 Madras and Percale SHIRTS 1.59
$2.50 to $3.50 Values

1,500 SILK SHIRTS 4.95
In Excellent Variety of Fabrics and Designs; Splendid Colors. Values Up to $10.00

All Shirts sold for less than last year's wholesale prices.

Large assortment of high-class Winter and Summer UNDERWEAR of well-known brands, HOSIERY, NECKWEAR, soft and stiff COLLARS, etc., at greatly reduced prices.

Satisfaction Guaranteed or Money Back.

GURYAN'S ENGLISH SHOP
292 FIFTH AVENUE, Between 30th and 31st Sts., N. Y.